

Resident Perceptions of Deer in West Seneca: Preliminary Results

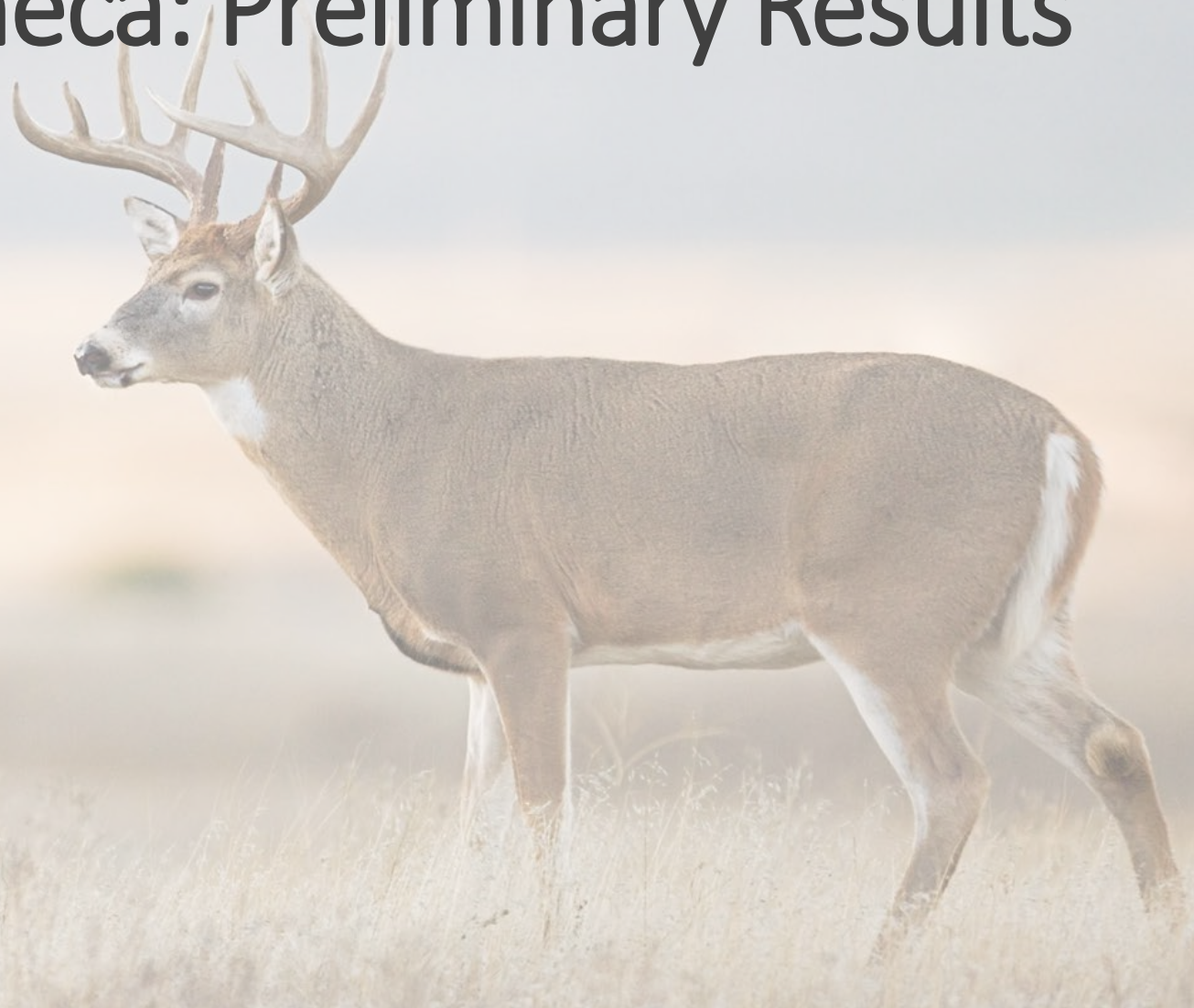

Based on 1004 completed surveys

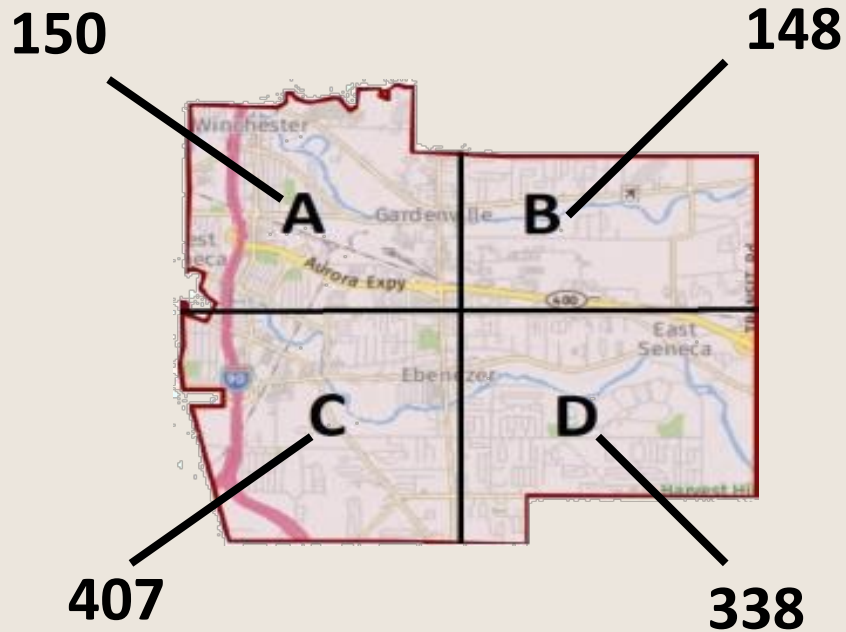

Nonresponse Bias: “the mistake one expects to make in estimating a population characteristic based on a sample of survey data in which, due to non-response, certain types of survey respondents are under-represented” (Berg 2010)

- Much higher representation from southern half of town
- This **MAY** indicate that people in different areas of town perceive the issue differently
- People are more likely to respond if they have a vested interest in the topic (Saleh and Bista 2017)
- “Poll Crashing”: people with a vested interest may “cheat” and take the survey multiple times (Duda and Nobile 2010)

Addressing these issues:

- Is there a better way to advertise the survey to people in sections A and B?
- Poll crashing: although we do not actively collect IP addresses for identification, computer can validate multiple submissions...BUT that could be multiple people in the same household

I have personally experienced deer-related issues in West Seneca

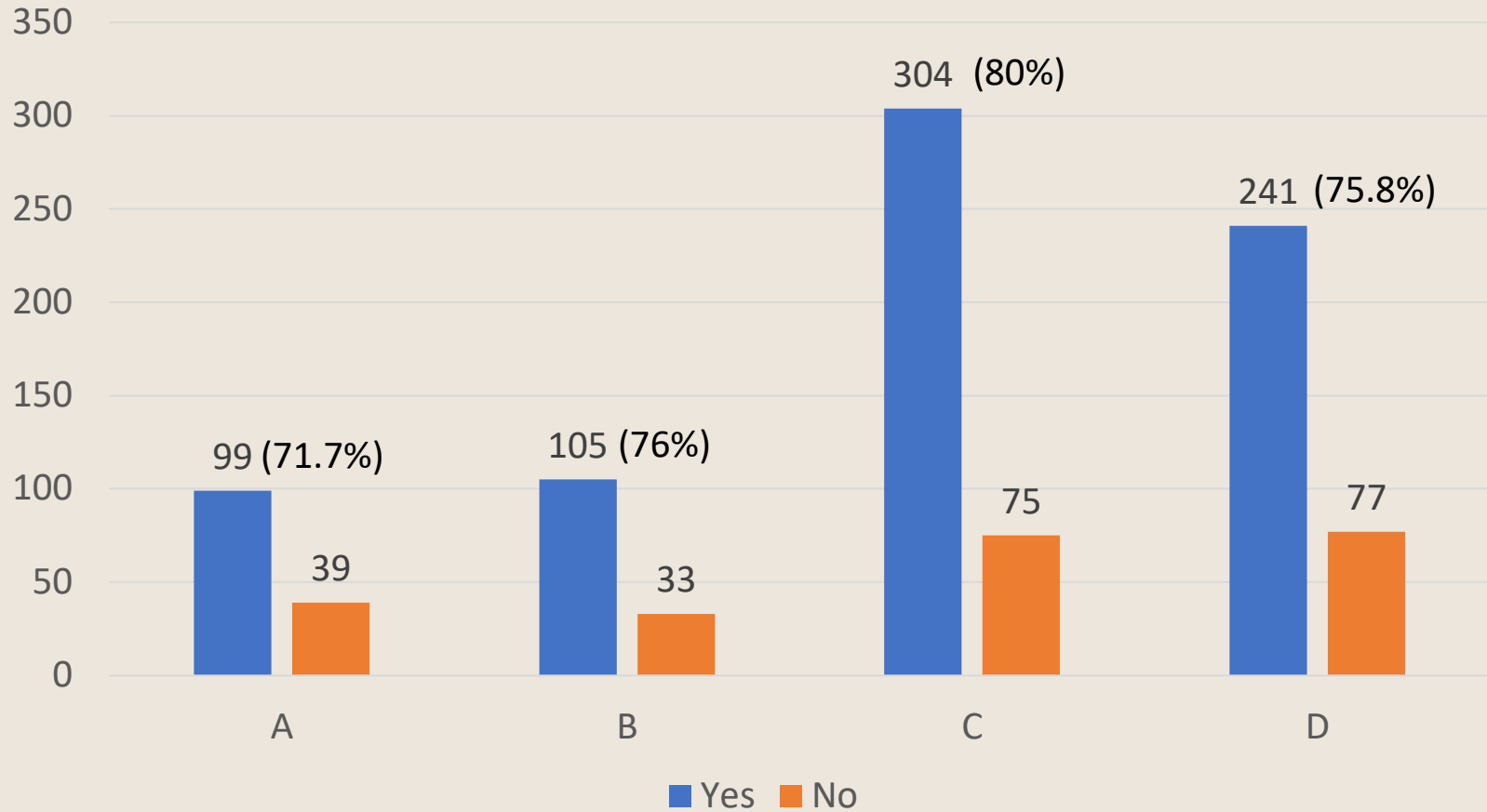

Level of Concern

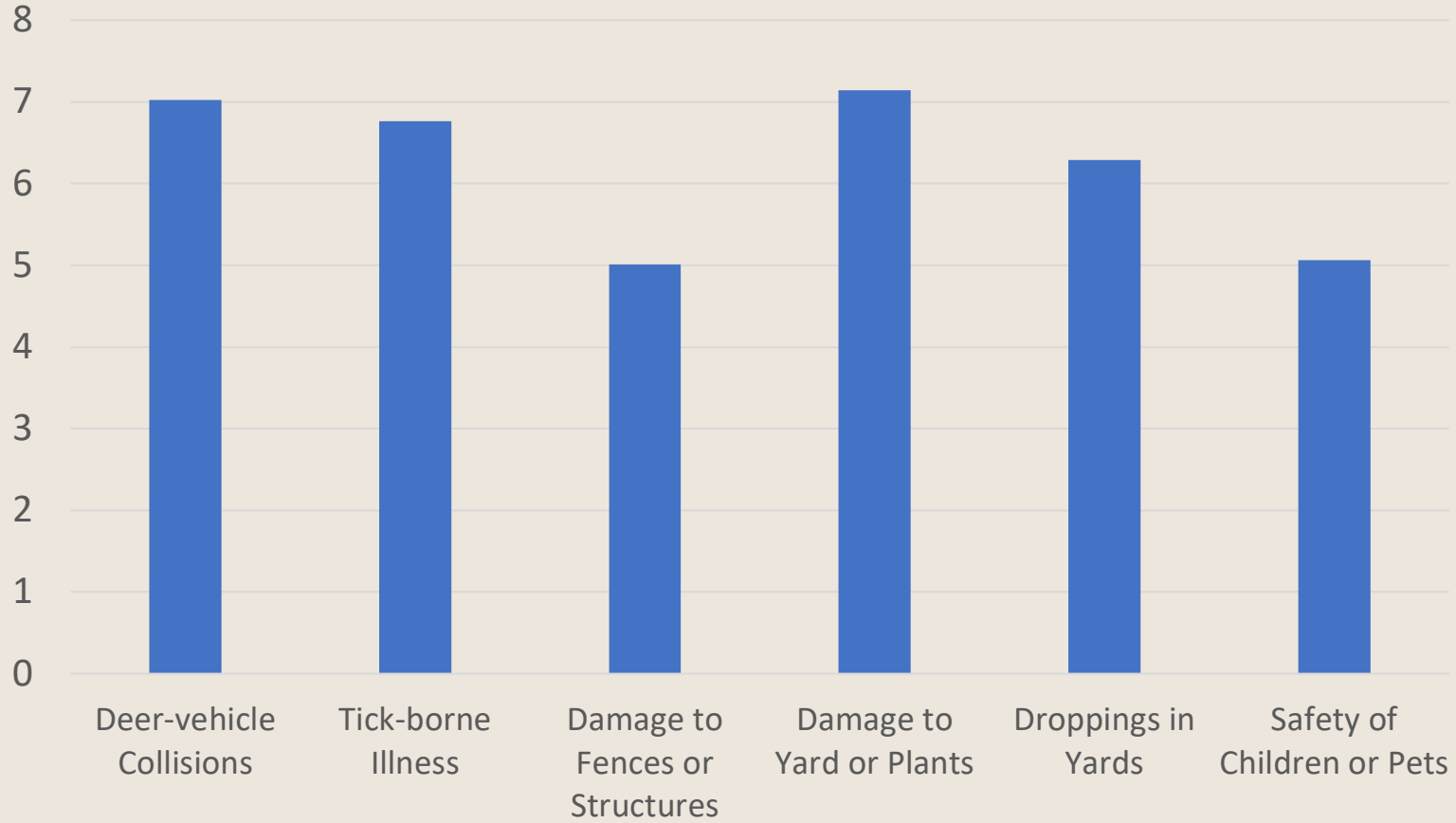

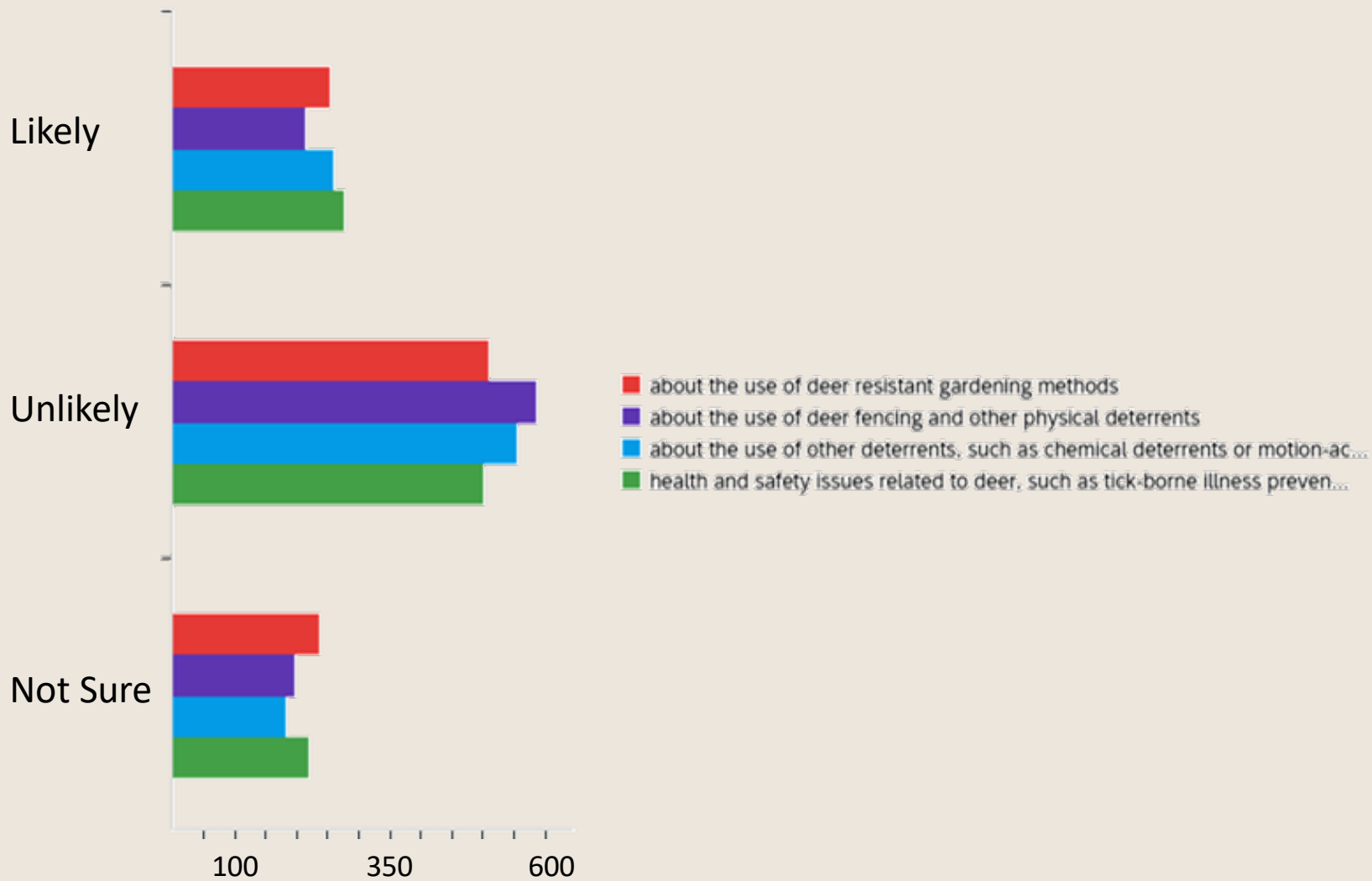

Management Opinions

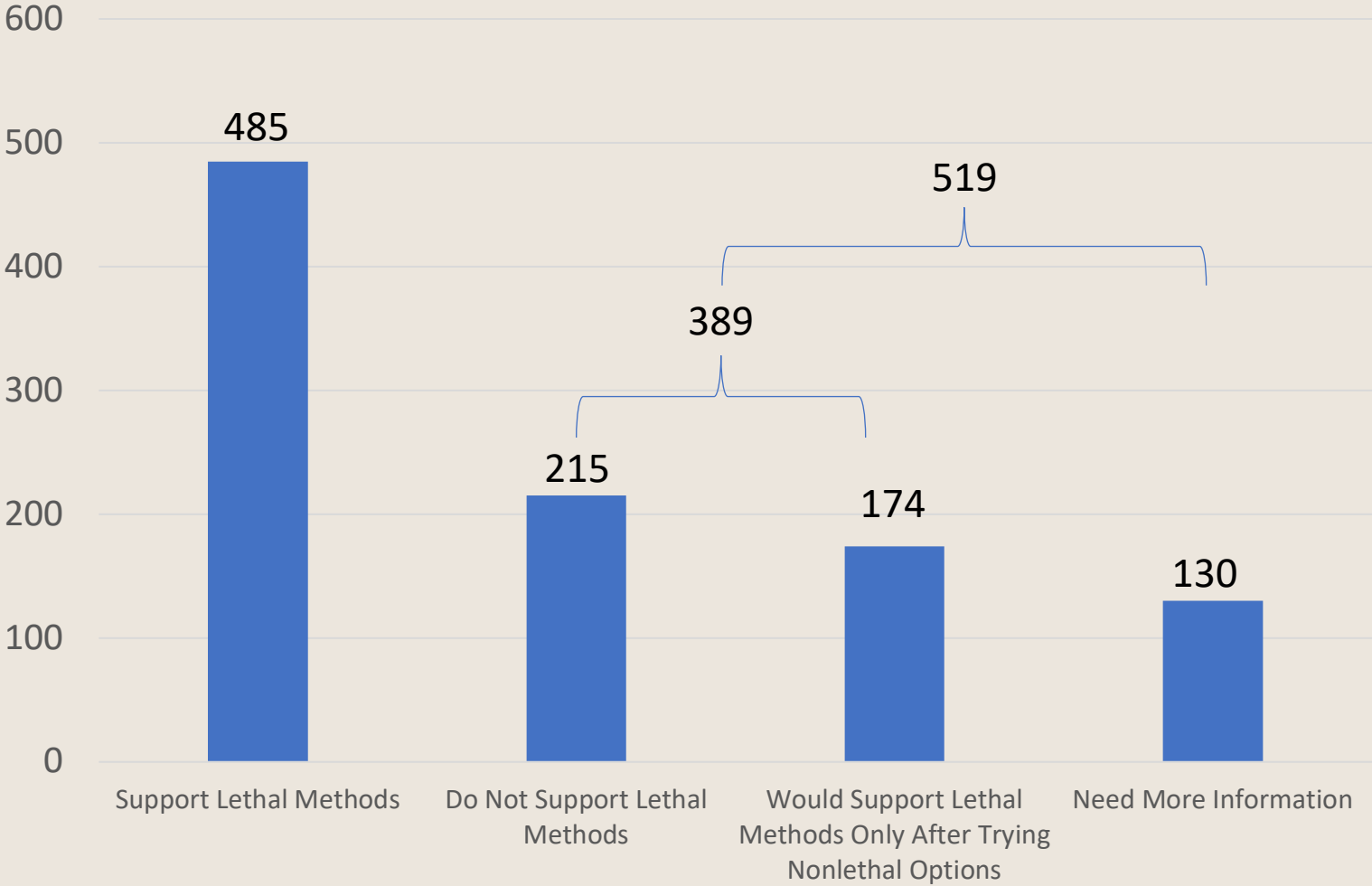

Opinions by Town Area

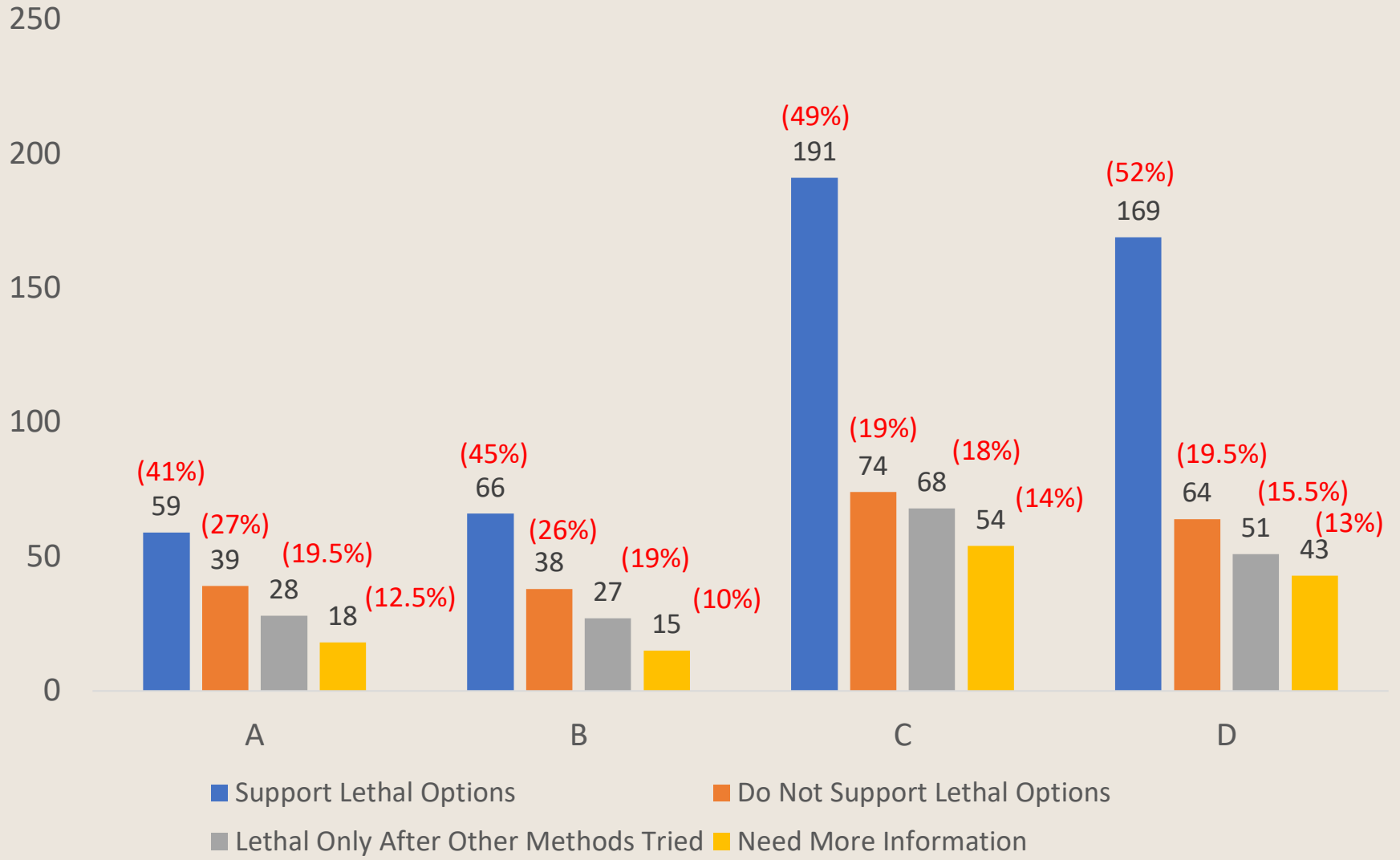

I have observed others feeding deer in West Seneca:

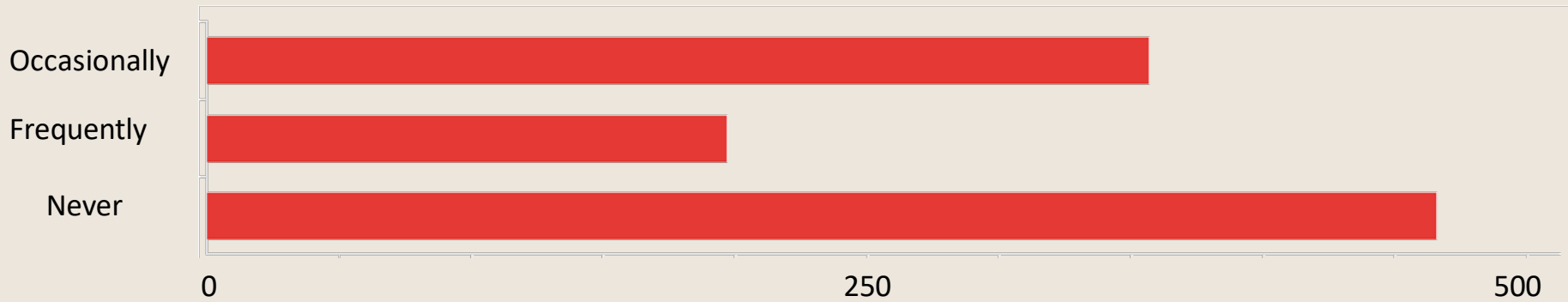

71 people have reported feeding deer

