

3 NORTH ELEVATION
SCALE: 1/4" = 1'-0"

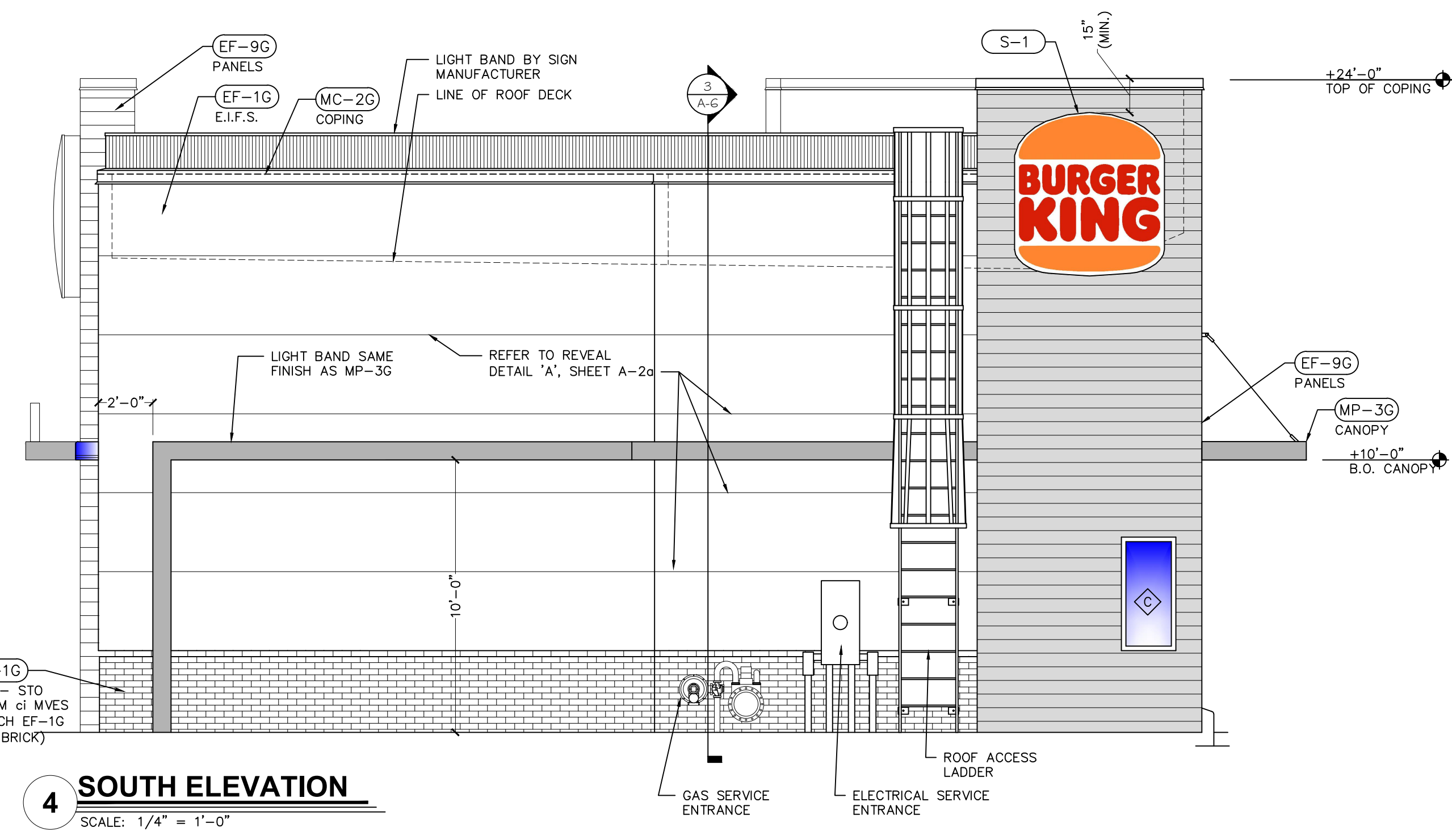

4 SOUTH ELEVATION
SCALE: 1/4" = 1'-0"



BURGER KING CORP /
BUREAU OF ARCHITECTURE
PO BOX 217
LYNDONVILLE, NY 14098

Copyright © 2021
Drawing Attribution
It is a violation of law to copy or reproduce any part of this drawing without the written consent of the architect. The architect's name and the title of the drawing shall be prominently displayed on all copies of this drawing. The architect's name and the title of the drawing shall be prominently displayed on all copies of this drawing. The architect's name and the title of the drawing shall be prominently displayed on all copies of this drawing. The architect's name and the title of the drawing shall be prominently displayed on all copies of this drawing.

APD
ENGINEERING
ARCHITECTURE
615 Fishers Run, Victor, NY 14564
361-742-2222 - www.apd.com

PROJECT #: 21-0239
ROC-60 TALL 20/20 IMAGE: NOVEMBER 2018 DESIGN RELEASE
BURGER KING RESTAURANT
1997 & 2003 RIDGE ROAD
WEST SENeca, NY 14224
EXTERIOR ELEVATIONS

NO.	DATE	DRAWN BY:	CHECKED BY:	REVISION	DATE