

NOTE: THIS SURVEY WAS PREPARED WITHOUT THE BENEFIT OF AN ABSTRACT OF TITLE AND IS SUBJECT TO ANY STATE OF FACTS THAT MAY BE REVEALED BY AN EXAMINATION OF SUCH.

- GENERAL NOTES:**
1. ALL ELEVATIONS BASED ON ASSUMED DATUM, BENCHMARK DESCRIPTION - NORTH BONNET BOLT ON FIRE HYDRANT IN FRONT OF BUILDING NORTH SIDE OF SENECA STREET EL. = 100.00, SEE MAP.
 2. BEFORE DIGGING CONTRACTOR SHOULD CONSULT THE VARIOUS UTILITY COMPANIES AND/OR MUNICIPAL AUTHORITIES AS WELL AS 811 ONE CALL.

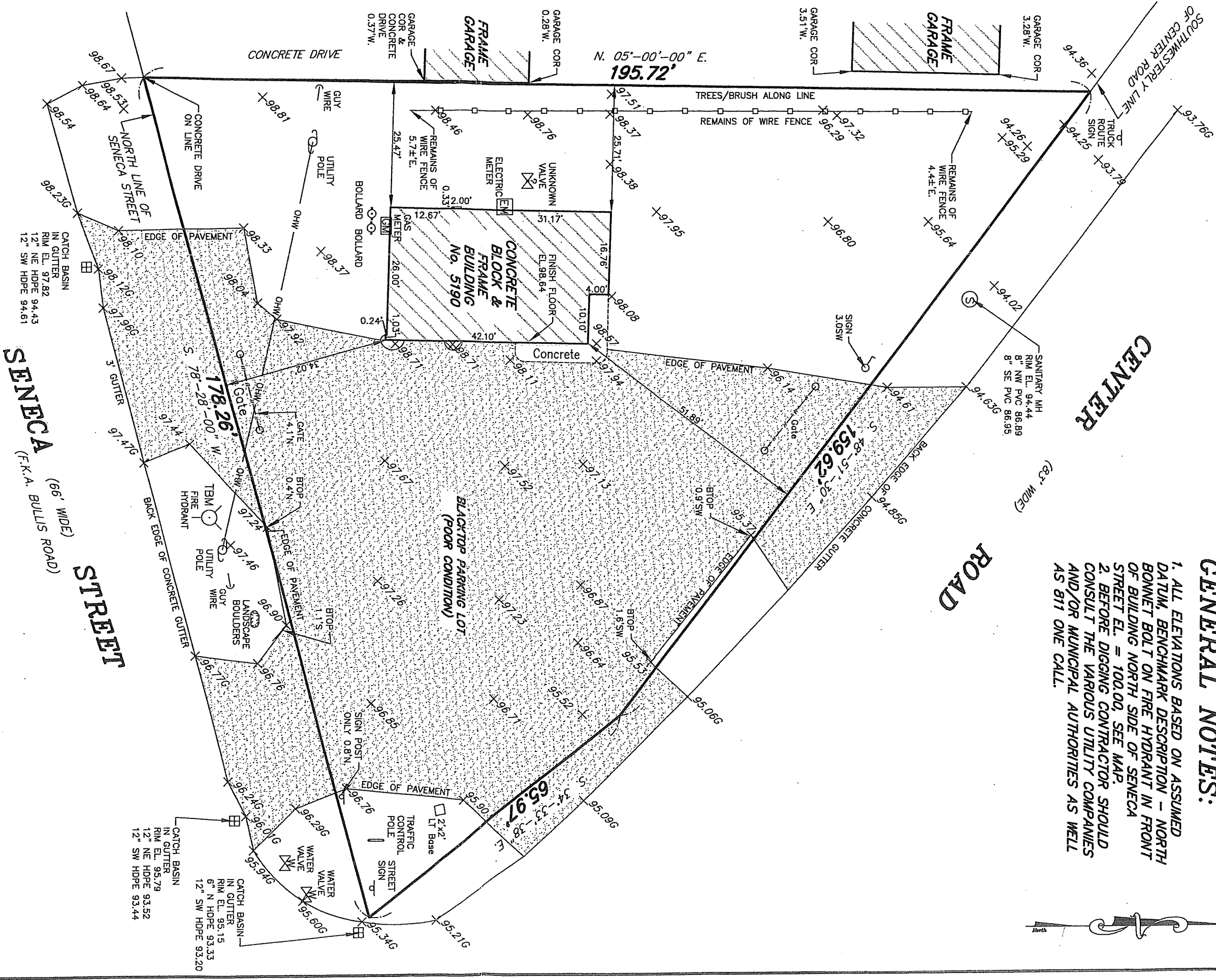

PART OF L 279 S 10 R 7 OF THE BUFFALO CREEK RESERVATION WEST SENECA ERIE STATE OF NEW YORK

NOTE: UNAUTHORIZED ALTERATION OR ADDITION TO ANY SURVEY, DRAWING, DESIGN SPECIFICATION PLAN OR REPORT IS A VIOLATION OF SECTION 7209 PROVISION 2 OF THE NEW YORK STATE EDUCATION LAW.

DATE	JOB	REVISION	DESCRIPTION

SBL No. 135.19-1-15

KHEOPS
ARCHITECTURE, ENGINEERING & SURVEY, DPC

300 Pearl Street, Suite 500
Buffalo, New York 14202
P. 716.856.0981
WWW.KHEOPSDPC.COM

DRAWN BY	GEM	SCALE	1" = 20'
CHECKED BY	DRH	JOB NO.	18VY057
CAD FILE	60924	FIELD/OFFICE DATE	4-19-18
BOOK	399	PAGE	124
		MAP	60924