

Map Reference:
Map No. 101 - Erie County Office under Code No. 1105
Map No. 102 - Erie County Office under Code No. 1425

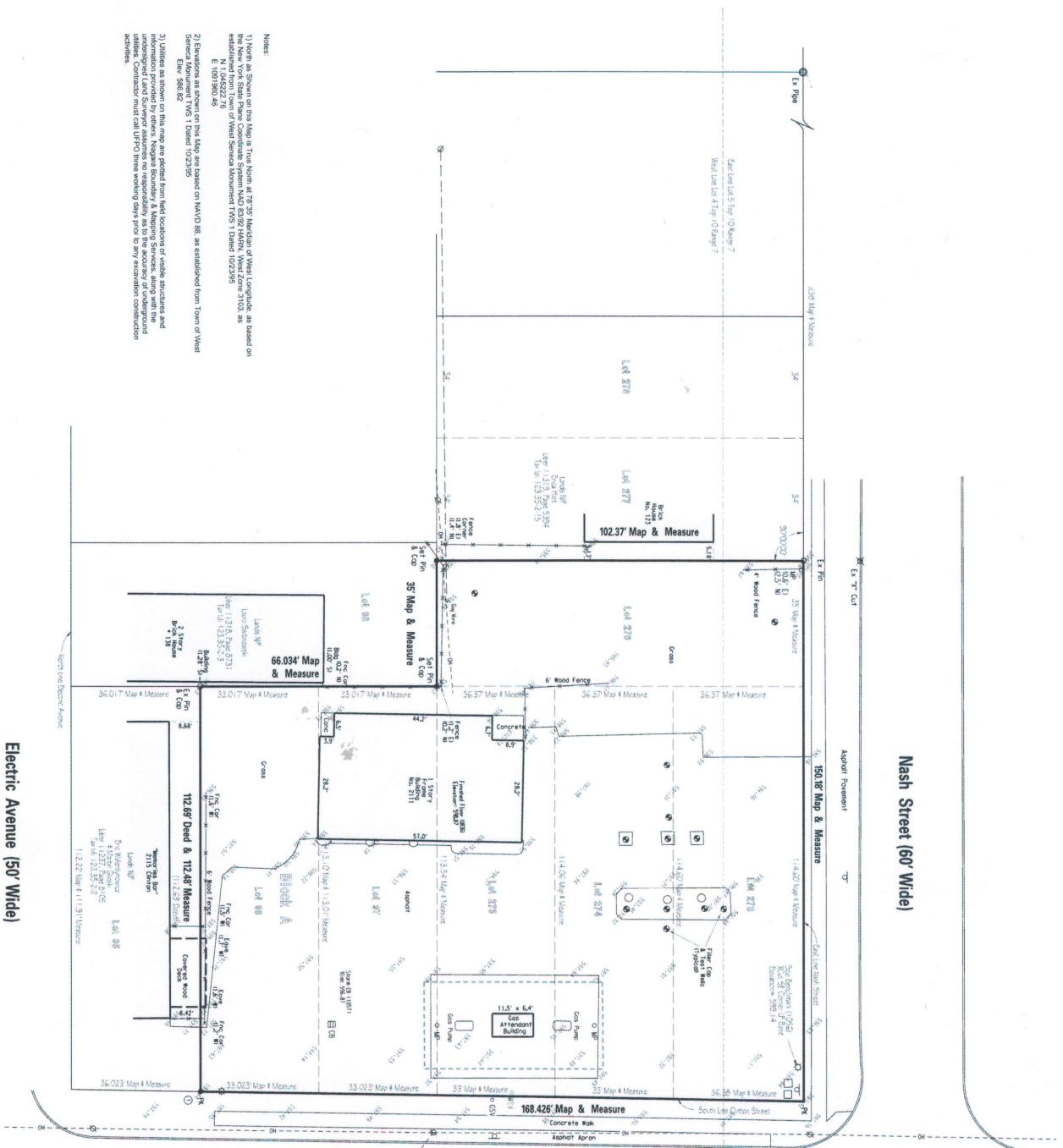

Electric Avenue (50' Wide)

Nash Street (60' Wide)

Clinton Street (66' Wide)

Abbreviations	Symbols	Line Styles
E = Existing	○	— S1 — Surveyor's Seal
N = North	⊙	— S2 — Surveyor's Seal
C = Corner	⊙	— S3 — Surveyor's Seal
S = South	⊙	— S4 — Surveyor's Seal
R = Right of Way	⊙	— S5 — Surveyor's Seal
W = Water	⊙	— S6 — Surveyor's Seal
E = Electric	⊙	— S7 — Surveyor's Seal
G = Gas	⊙	— S8 — Surveyor's Seal
S = Sewer	⊙	— S9 — Surveyor's Seal
D = Ditch	⊙	— S10 — Surveyor's Seal
F = Fire Hydrant	⊙	— S11 — Surveyor's Seal
T = Traffic Control Box	⊙	— S12 — Surveyor's Seal
L = Large Hole	⊙	— S13 — Surveyor's Seal
		— S14 — Surveyor's Seal
		— S15 — Surveyor's Seal
		— S16 — Surveyor's Seal
		— S17 — Surveyor's Seal
		— S18 — Surveyor's Seal
		— S19 — Surveyor's Seal
		— S20 — Surveyor's Seal
		— S21 — Surveyor's Seal
		— S22 — Surveyor's Seal
		— S23 — Surveyor's Seal
		— S24 — Surveyor's Seal
		— S25 — Surveyor's Seal
		— S26 — Surveyor's Seal
		— S27 — Surveyor's Seal
		— S28 — Surveyor's Seal
		— S29 — Surveyor's Seal
		— S30 — Surveyor's Seal
		— S31 — Surveyor's Seal
		— S32 — Surveyor's Seal
		— S33 — Surveyor's Seal
		— S34 — Surveyor's Seal
		— S35 — Surveyor's Seal
		— S36 — Surveyor's Seal
		— S37 — Surveyor's Seal
		— S38 — Surveyor's Seal
		— S39 — Surveyor's Seal
		— S40 — Surveyor's Seal
		— S41 — Surveyor's Seal
		— S42 — Surveyor's Seal
		— S43 — Surveyor's Seal
		— S44 — Surveyor's Seal
		— S45 — Surveyor's Seal
		— S46 — Surveyor's Seal
		— S47 — Surveyor's Seal
		— S48 — Surveyor's Seal
		— S49 — Surveyor's Seal
		— S50 — Surveyor's Seal

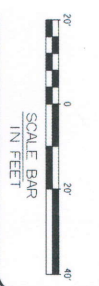

Niagara Boundary
Showing Boundary Survey of Property Owned by Anwar Khulagi

Map No. 1120
E-Map No. 1120
E-Map No. 1120

Deed Reference: Liber 1128, Page 2944

UNDEVELOPED ALLEGATION OF ADJACENT TO THIS BOUNDARY MAP IS A RECORD STATE REVISION TABLE

LOT	SECTION	TOWNSHIP	RANGE
4 & 5	10	7	10

Town: West Seneca
County: Erie
State: New York
Date: June 16, 2021
Scale: 1" = 20'
Job No.: 6313-21

REVISIONS

DATE

DESCRIPTION

1. Initial Survey

2. Final Survey

3. Final Survey

4. Final Survey

5. Final Survey

6. Final Survey

7. Final Survey

8. Final Survey

9. Final Survey

10. Final Survey

11. Final Survey

12. Final Survey

13. Final Survey

14. Final Survey

15. Final Survey

16. Final Survey

17. Final Survey

18. Final Survey

19. Final Survey

20. Final Survey

21. Final Survey

22. Final Survey

23. Final Survey

24. Final Survey

25. Final Survey

26. Final Survey

27. Final Survey

28. Final Survey

29. Final Survey

30. Final Survey

31. Final Survey

32. Final Survey

33. Final Survey

34. Final Survey

35. Final Survey

36. Final Survey

37. Final Survey

38. Final Survey

39. Final Survey

40. Final Survey

41. Final Survey

42. Final Survey

43. Final Survey

44. Final Survey

45. Final Survey

46. Final Survey

47. Final Survey

48. Final Survey

49. Final Survey

50. Final Survey

51. Final Survey

52. Final Survey

53. Final Survey

54. Final Survey

55. Final Survey

56. Final Survey

57. Final Survey

58. Final Survey

59. Final Survey

60. Final Survey

61. Final Survey

62. Final Survey

63. Final Survey

64. Final Survey

65. Final Survey

66. Final Survey

67. Final Survey

68. Final Survey

69. Final Survey

70. Final Survey

71. Final Survey

72. Final Survey

73. Final Survey

74. Final Survey

75. Final Survey

76. Final Survey

77. Final Survey

78. Final Survey

79. Final Survey

80. Final Survey

81. Final Survey

82. Final Survey

83. Final Survey

84. Final Survey

85. Final Survey

86. Final Survey

87. Final Survey

88. Final Survey

89. Final Survey

90. Final Survey

91. Final Survey

92. Final Survey

93. Final Survey

94. Final Survey

95. Final Survey

96. Final Survey

97. Final Survey

98. Final Survey

99. Final Survey

100. Final Survey

ELECTRIC AVENUE

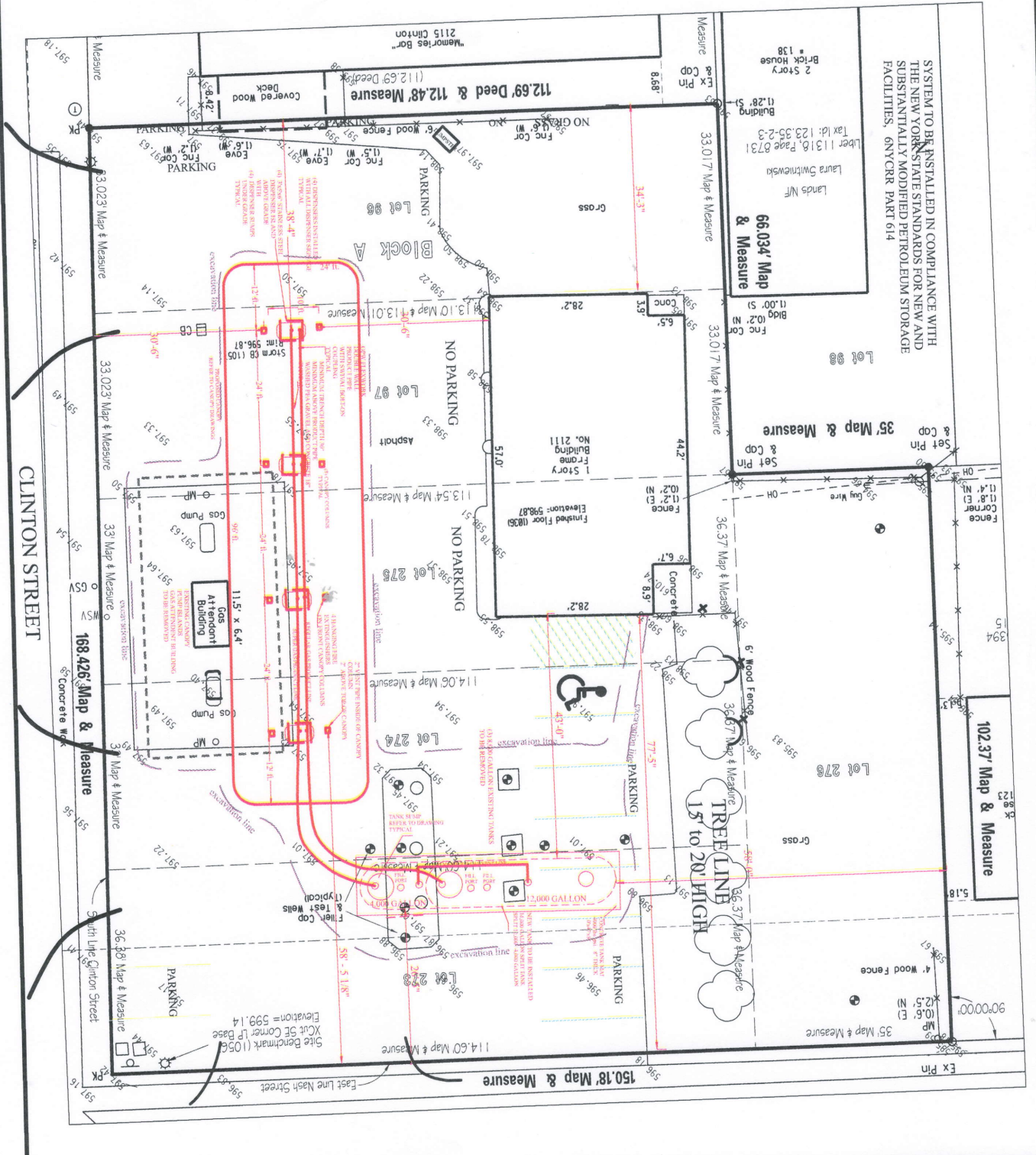
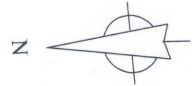

SYSTEM TO BE INSTALLED IN COMPLIANCE WITH THE NEW YORK STATE STANDARDS FOR NEW AND SUBSTANTIALLY MODIFIED PETROLEUM STORAGE FACILITIES, 6NYCRR PART 614

CLINTON STREET

<p>DATE: 11/20/2020</p> <p>SCALE: 1" = 10'</p> <p>REVISIONS:</p> <table border="1"> <tr> <th>NO.</th> <th>DATE</th> <th>DESCRIPTION</th> </tr> <tr> <td>1</td> <td></td> <td></td> </tr> <tr> <td>2</td> <td></td> <td></td> </tr> </table>		NO.	DATE	DESCRIPTION	1			2			<p>PROJECT / CLIENT</p> <p>STAR EXPRESS Inc. 2111 CLINTON STREET. WEST SENECA, NY 14206 TANK / LINES / CANOPY CANOPY REPLACEMENT</p>	<p>PROJECT REVISIONS</p>
NO.	DATE	DESCRIPTION										
1												
2												
<p>TRANSMIT: 00000033</p>		<p>TRITEC CONSTRUCTION OF WNY TRITEC TANK & PUMP 440 BARTELL LANE WEBSTER, NY 14580 585-507-3717 or 585-329-6128</p>										