

J:\Canisius High School\Site\10\_Survey\_Canisius HS.dwg  
Wednesday, February 24, 2021 - 4:31 PM

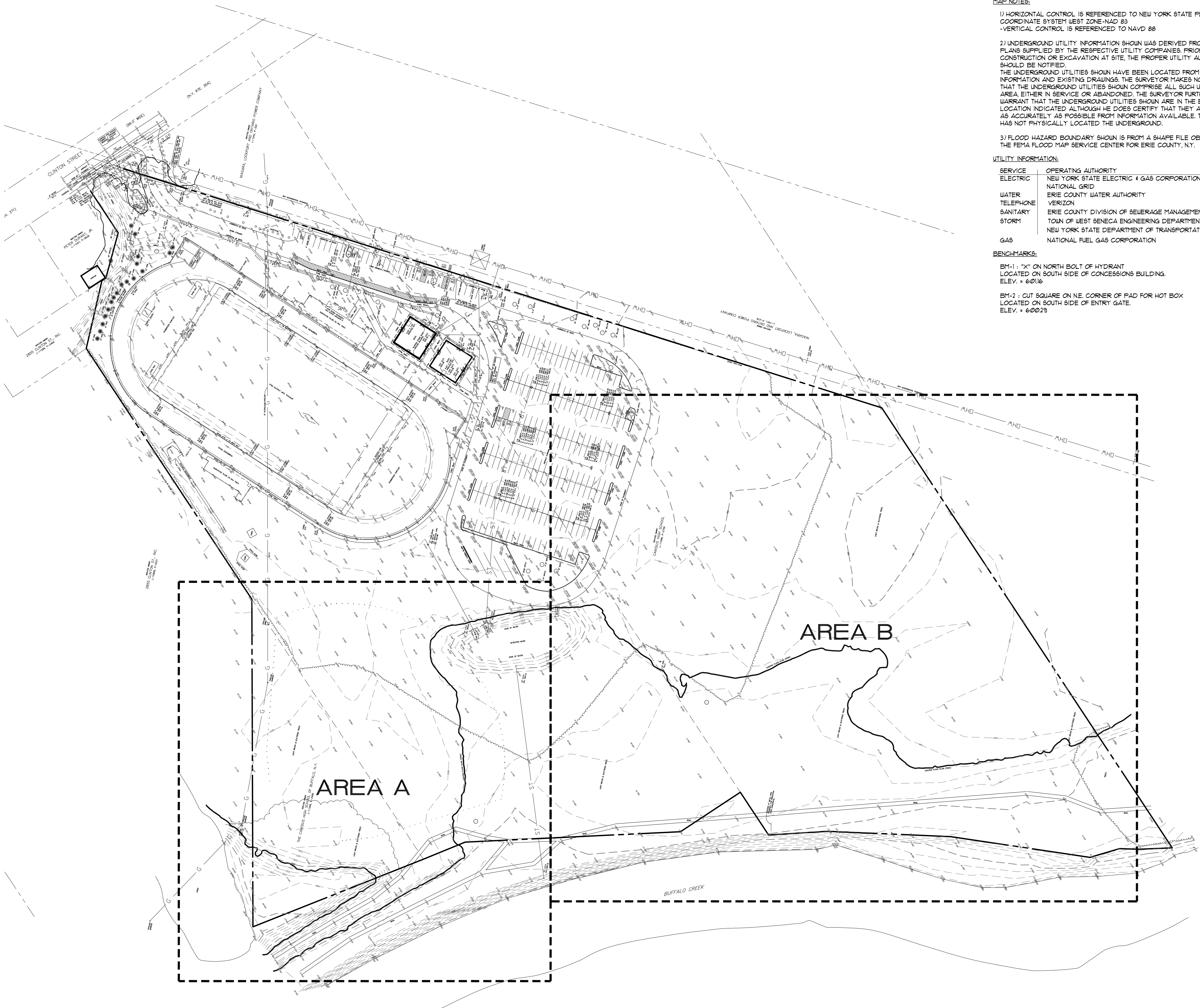

## SURVEY NOTES CANISIUS HIGH SCHOOL

BOUNDARY AND TOPOGRAPHIC INFORMATION WAS TAKEN FROM THE FOLLOWING:  
  
TITLE "TOPOGRAPHICAL MAP OF PART OF LOTS-39, 40 & 41, EBENEZER LANDS, TWP-10, R-1, TOWN OF WEST SENECA, ERIE COUNTY, STATE OF NEW YORK, PREPARED BY MCINTOSH & MCINTOSH, P.C. CONSULTING ENGINEERS, LAND SURVEYORS, PLANNERS, P.O. BOX 490, 423 PINE ST, LOCKPORT, NY 14094, TEL: (716) 433-2535, DATED MAY 4, 2020.

MAP REFERENCES:  
  
1) FOR REFERENCE SEE TOWN OF WEST SENECA TAX MAP NO. 12410 & 12414  
  
2) FOR SURVEY INFORMATION SEE MAP PREPARED BY MCINTOSH & MCINTOSH, P.C. DATED MAY 4, 2020 AND IDENTIFIED AS JOB NO. 3623.

MAP NOTES:  
  
1) HORIZONTAL CONTROL IS REFERENCED TO NEW YORK STATE PLANE COORDINATE SYSTEM WEST ZONE NAD 83  
-VERTICAL CONTROL IS REFERENCED TO NAVD 88  
  
2) UNDERGROUND UTILITY INFORMATION SHOWN WAS DERIVED FROM RECORD PLANS SUPPLIED BY THE RESPECTIVE UTILITY COMPANIES. PRIOR TO ANY CONSTRUCTION OR EXCAVATION AT SITE, THE PROPER UTILITY AUTHORITY SHOULD BE NOTIFIED.  
THE UNDERGROUND UTILITIES SHOWN HAVE BEEN LOCATED FROM FIELD SURVEY INFORMATION AND EXISTING DRAWINGS. THE SURVEYOR MAKES NO GUARANTEES THAT THE UNDERGROUND UTILITIES SHOWN COMPRISE ALL SUCH UTILITIES IN THE AREA, EITHER IN SERVICE OR ABANDONED. THE SURVEYOR FURTHER DOES NOT WARRANT THAT THE UNDERGROUND UTILITIES SHOWN ARE IN THE EXACT LOCATION INDICATED ALTHOUGH HE DOES CERTIFY THAT THEY ARE LOCATED AS ACCURATELY AS POSSIBLE FROM INFORMATION AVAILABLE. THE SURVEYOR HAS NOT PHYSICALLY LOCATED THE UNDERGROUND.

3) FLOOD HAZARD BOUNDARY SHOWN IS FROM A SHAPE FILE OBTAINED FROM THE FEMA FLOOD MAP SERVICE CENTER FOR ERIE COUNTY, N.Y.

UTILITY INFORMATION:  
  
SERVICE OPERATING AUTHORITY  
ELECTRIC NEW YORK STATE ELECTRIC & GAS CORPORATION  
NATIONAL GRID  
WATER ERIE COUNTY WATER AUTHORITY  
TELEPHONE VERIZON  
SANITARY ERIE COUNTY DIVISION OF SEWERAGE MANAGEMENT  
STORM TOWN OF WEST SENECA ENGINEERING DEPARTMENT  
NEW YORK STATE DEPARTMENT OF TRANSPORTATION  
GAS NATIONAL FUEL GAS CORPORATION

BENCHMARKS:  
  
BM-1: "X" ON NORTH BOLT OF HYDRANT  
LOCATED ON SOUTH SIDE OF CONCESSIONS BUILDING.  
ELEV. = 60116  
  
BM-2: CUT SQUARE ON NE CORNER OF PAD FOR HOT BOX  
LOCATED ON SOUTH SIDE OF ENTRY GATE.  
ELEV. = 60029

## LEGEND CANISIUS HIGH SCHOOL

EXISTING	PROPOSED	DESCRIPTION
---	CLL	CONTRACT LIMIT LINE
---	MATCHLINE	MATCHLINE
---	---	STREET LINE / PROPERTY EDGE
---	---	CONTOUR
---	---	CONCRETE CURB
---	---	PAVEMENT EDGE
---	---	SAUCUT LINE
---	---	UTILITY REMOVAL
---	---	OVERHEAD WIRES
---	---	WATER LINE
---	---	GAS LINE
---	---	BURIED ELECTRIC LINE
---	---	SANITARY SEWER - SIZE / TYPE
---	---	STORM SEWER - SIZE / TYPE
---	---	STORM/WATER MANAGEMENT TRENCH
---	---	FLAT DRAIN
---	---	UTILITY POLE
---	---	GUY WIRE
---	---	LIGHT POLE
---	---	CONDUIT
---	---	ELECTRIC TRANSFORMER
---	---	ELECTRIC METER
---	---	ELECTRIC HANDHOLE
---	---	GATE POST
---	---	TRAFFIC SIGN
---	---	DIRECTIONAL SIGN
---	---	FIRE HYDRANT
---	---	YARD DRAIN
---	---	WATER VALVE
---	---	CATCH BASIN / STORM INLET
---	---	STORM MANHOLE / DRYWELL
---	---	SANITARY MANHOLE
---	---	CLEANOUT
---	---	GAS METER
---	---	GAS VALVE
---	---	VINYL CHAIN LINK FENCE
---	---	SPOT GRADE
---	---	NOT FIELD VERIFIED
---	---	EDGE OF PAVEMENT
---	---	TYPICAL
---	---	NET HOLE
---	---	OVERHANG
---	---	EDGE OF WOODS
---	---	TREES / SHRUBS
---	---	VEGETATION REMOVAL
---	---	REMOVE EXISTING PAVEMENT
---	---	LIGHT DUTY ASPHALT
---	---	MEDIUM DUTY ASPHALT
---	---	GRAVEL
---	---	STANDARD CONCRETE WITH SCORING
---	---	LAWN TYPE 1 - SEED
---	---	LAWN TYPE 2 - SEED AND STRAW MAT
---	---	STONE BLANKET
---	---	STABILIZED LAWN

SURVEY

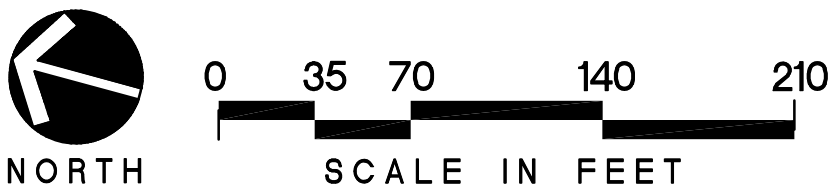

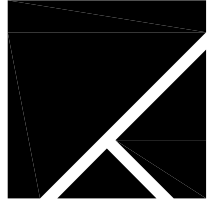

**TRAUTMAN  
ASSOCIATES**  
ARCHITECTS / ENGINEERS  
37 Franklin Street, Suite 100  
Buffalo, New York 14202  
P 716 883 4400  
F 716 883 4268  
TrautmanAssociates.com

**Consultants:**



**appel  
osborne**  
landscape  
architecture  
102 West Division Street, Suite 100  
Syracuse, NY 13204 | (315) 476-1022  
10 Elk Street, Suite 400  
Buffalo, NY 14210 | (716) 476-1022

**Signature & Seal:**



**WARNING:** ALTERATIONS TO THIS DOCUMENT NOT CONFORMING TO SECTION 7209.2 OR 86.5(b) STATE EDUCATION LAW, ARE PROHIBITED. NOT PUBLISHED. ALL RIGHTS RESERVED.

**Client:** CANISIUS HIGH SCHOOL  
  
**Project:** ATHLETIC FIELDS - PHASE 3  
  
**Project Address:** ROBERT J. STRANSKY MEMORIAL COMPLEX  
2885 CLINTON STREET  
WEST SENECA, NEW YORK 14224

Drawing History: # Date Description

**Project Status:** PRELIMINARY  
  
**Date:** 2/24/2021  
**Project Number:** 20020  
**Sheet Title:** SURVEY  
  
**Sheet Number:** C100

J:\Canisius High School\SiteC101\_Site Prep Area A\_Canisius HS.dwg

Wednesday, February 24, 2021 - 4:02 PM



SITE PREPARATION and CONSTRUCTION NOTES  
CANISIUS HIGH SCHOOL

- 1 EXISTING LAWN AREA REMAINS. PROTECT.
- 2 STRIP EXISTING TOPSOIL AND STOCK PILE FOR REUSE ONSITE IN AN AREA AS SHOWN ON PLANS OR AS DIRECTED BY THE OWNER. TEMPORARILY SEED ENTIRE PILE IMMEDIATELY AND SURROUND WITH SILT FENCE.
- 3 EXISTING VEGETATION REMAINS. PROTECT AT ALL TIMES AS SHOWN ON THE PLANS AND AS SPECIFIED. DO NOT PARK VEHICLES/EQUIPMENT OR STORE MATERIALS WITHIN DRIP LINES OF TREES.
- 4 REMOVE EXISTING VEGETATION, INCLUDING ALL STUMPS AND ROOTS AND DISPOSE OFF SITE. BACKFILL VOID WITH IMPORTED GRANULAR BACKFILL COMPACTED TO MINIMUM 95% OF IN PLACE DRY DENSITY. WHEN LOCATED IN PROPOSED LAWN/PLANTING AREAS BACKFILL VOID WITH IMPORTED GRANULAR BACKFILL, COMPACTED TO 90% OF IN PLACE DRY DENSITY.
- 5 EXISTING PAVEMENT OR GRAVEL REMAINS. PROTECT. REPLACE ANY PAVEMENT DAMAGED DURING CONSTRUCTION.
- 6 REMOVE EXISTING PAVEMENT OR GRAVEL SURFACE AND HAUL OFF SITE OR MILL AND USE AS GENERAL EARTH FILL WHEN MEETING SPECIFIED SIEVE REQUIREMENTS. REMOVE GRANULAR BASE COURSE AND HAUL OFF SITE OR USE AS GENERAL EARTH FILL WHEN MEETING SPECIFIED SIEVE REQUIREMENTS.
- 7 EXISTING SITE UTILITY REMAINS. PROTECT.
- 8 REMOVE EXISTING SITE UTILITY DISPOSE OFF SITE AND BACK FILL VOID WITH IMPORTED GRANULAR BACKFILL, COMPACTED TO MINIMUM 95% OF IN PLACE DRY DENSITY.
- 9 EXISTING SITE FEATURE REMAINS. PROTECT.
- 10 REMOVE EXISTING SITE FEATURE AND DISPOSE OFF SITE, INCLUDING ANY ASSOCIATED FOOTINGS OR UNDERDRAINS. BACKFILL VOID WITH IMPORTED GRANULAR BACKFILL, COMPACTED TO 95% OF IN PLACE DRY DENSITY. WHEN LOCATED IN PROPOSED LAWN/PLANTING AREAS BACKFILL VOID WITH IMPORTED GRANULAR BACKFILL, COMPACTED TO 90% OF IN PLACE DRY DENSITY.
- 11 REMOVE EXISTING SITE FEATURE AND RETURN TO OWNER.
- 12 SAW CUT NEAT, STRAIGHT EDGE. PRIOR TO PAVING. AT SIDEWALKS REMOVE AT NEAREST SCORE JOINT.
- 13 VERIFY LOCATION, ELEVATION, INVERT AND TYPE OF EXISTING PIPE PRIOR TO CONSTRUCTION. NOTIFY LANDSCAPE ARCHITECT OF ANY DISCREPANCY IMMEDIATELY.
- 14 ADJUST UTILITY TO FINISHED GRADE. FURNISH ALL LABOR AND MATERIAL TO ACCOMPLISH.
- 15 MEET EXISTING LINE AND GRADE.
- 16 SLIP DOUGL NEW CONCRETE WALK INTO EXISTING CONCRETE WALK OR BUILDING FOUNDATION WALL WITH NO. 4 SLIP DOUGL, 18" LONG, 12" O.C., 2" CLEAR MINIMUM FROM SURFACE. INSERT DOUGLS EQUAL LENGTH INTO EXISTING AND NEW CONCRETE. PROVIDE EXPANSION JOINT AND SEALANT.
- 17 ALIGN NEW EDGE WITH EXISTING.
- 18 CAP END SILT TIGHT.
- 19 PROVIDE HOT TAR ASPHALT CRACK SEALER BETWEEN EXISTING AND NEW ASPHALT JOINT.
- 20 CAMERA SCOPE AND JET WASH EXISTING STORM PIPE FOR FREE FLOWING CONDITION. NOTIFY ARCHITECT OF ANY EXISTING DAMAGE IMMEDIATELY.



**TRAUTMAN ASSOCIATES**  
ARCHITECTS / ENGINEERS  
37 Franklin Street, Suite 100  
Buffalo, New York 14202  
P 716 883 4400  
F 716 883 4268  
TrautmanAssociates.com

Consultants:



**appel osborne**  
landscape architecture  
302 West Division Street, Suite 100  
Syracuse, NY 13204 | (315) 476-0222  
50 Elk Street, Suite 400  
Buffalo, NY 14210 | (716) 476-3022

Signature & Seal:



WARNING: ALTERATIONS TO THIS DOCUMENT NOT CONFORMING TO SECTION 7209.2 OR 86-5(b) STATE EDUCATION LAW, ARE PROHIBITED. NOT PUBLISHED. ALL RIGHTS RESERVED.

Client: CANISIUS HIGH SCHOOL

Project: ATHLETIC FIELDS - PHASE 3

Project Address: ROBERT J. STRANSKY MEMORIAL COMPLEX  
2885 CLINTON STREET  
WEST SENeca, NEW YORK 14224

Drawing History:	#	Date	Description
------------------	---	------	-------------

Project Status: PRELIMINARY

Date: 2/24/2021  
Project Number: 20020  
Sheet Title:

**SITE PREPARATION PLAN - AREA A**

Sheet Number: C101

J:\Canisius High School\Site\Site Plan Area B, Canisius HS.dwg

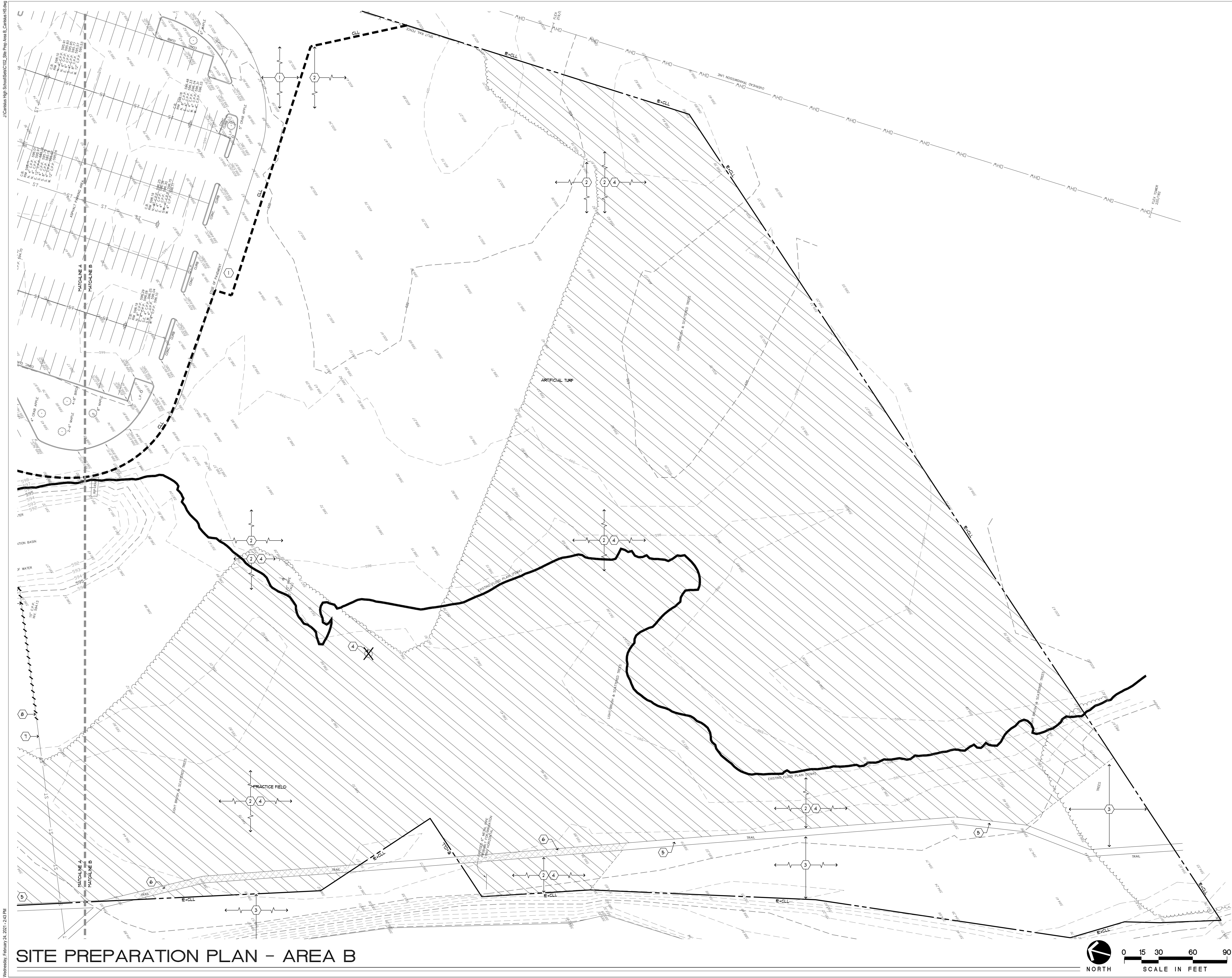

Wednesday, February 24, 2021, 2:43 PM

**TRAUTMAN ASSOCIATES**  
ARCHITECTS / ENGINEERS  
37 Franklin Street, Suite 100  
Buffalo, New York 14202  
P 716 883 4400  
F 716 883 4268  
TrautmanAssociates.com

Consultants:

**appel osborne**  
landscape architecture  
102 West Division Street, Suite 100  
Syracuse, NY 13204 | (315) 476-1022  
10 Elk Street, Suite 400  
Buffalo, NY 14210 | (716) 476-1022

Signature & Seal:



WARNING: ALTERATIONS TO THIS DOCUMENT NOT CONFORMING TO SECTION 7209.2 OR 86.5(b) STATE EDUCATION LAW ARE PROHIBITED. NOT PUBLISHED. ALL RIGHTS RESERVED.

Client: CANISIUS HIGH SCHOOL

Project: ATHLETIC FIELDS - PHASE 3

Project Address: ROBERT J. STRANSKY MEMORIAL COMPLEX  
285 CLINTON STREET  
WEST SENECA, NEW YORK 14224

Drawing History: # Date Description

Project Status: PRELIMINARY

Date: 2/24/2021  
Project Number: 20020  
Sheet Title:

**SITE PREPARATION PLAN - AREA B**

Sheet Number: C102



# STORMWATER POLLUTION PREVENTION PLAN – AREA A



A horizontal scale bar with tick marks at 0, 15, 30, 60, and 90. Below the bar is the text "SCALE IN FEET".



TroutmanAssociates.com

**Consultants:**



102 West Division Street, Suite 10  
Syracuse, NY 13204 | (315) 476-1022

---

50 Elk Street, Suite 400  
Buffalo, NY 14210 | (315) 476-1022

Signature &amp; Seal



**WARNING: ALTERATIONS TO THIS DOCUMENT NOT CONFORMING TO SECTION 7209.2 OR 69.5(B) STATE EDUCATION LAW, ARE PROHIBITED. NOT PUBLISHED. ALL RIGHTS RESERVED.**

**Client:** CANISIUS HIGH SCHOOL

Project: ATHLETIC FIELDS -  
PHASE 3

**Project Address:** ROBERT J. STRANSKY MEMORIAL COMPLEX  
2885 CLINTON STREET  
WEST SENeca, NEW YORK 14224

Drawing History:	#	Date	Description
------------------	---	------	-------------

Project Status: **PRELIMINARY**

Sheet Title:

**SWPPP PLAN -  
AREA A**

Sheet Number: C103

J:\Canisius High School\SELECTED\_SWPPP\_Area B\_Canisius HS.dwg

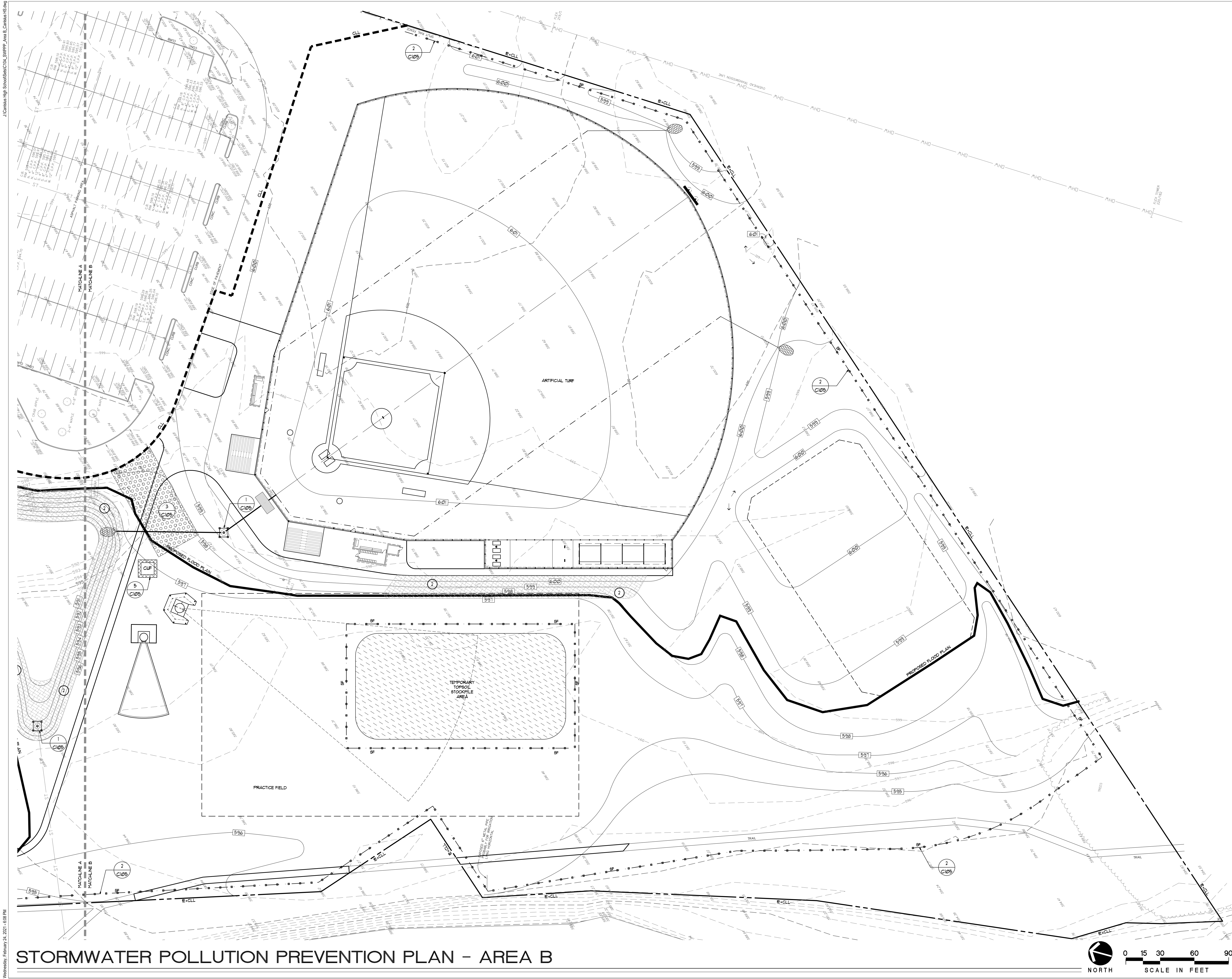

# STORMWATER POLLUTION PREVENTION PLAN - AREA B

Wednesday, February 24, 2021 - 3:03 PM



ARCHITECTS / ENGINEERS

37 Franklin Street, Suite 100  
Buffalo, New York 14202

P 716 883 4400  
F 716 883 4268

TrautmanAssociates.com

Consultants:



Signature & Seal:



WARNING: ALTERATIONS TO THIS DOCUMENT NOT CONFORMING TO SECTION 7209.2 OR 86.5(b) STATE EDUCATION LAW ARE PROHIBITED. NOT PUBLISHED. ALL RIGHTS RESERVED.

Client: CANISIUS HIGH SCHOOL

Project: ATHLETIC FIELDS - PHASE 3

Project Address: ROBERT J. STRANSKY MEMORIAL COMPLEX  
2885 CLINTON STREET  
WEST SENECA, NEW YORK 14224

Drawing History: # Date Description

Project Status: PRELIMINARY

Date: 2/24/2021

Project Number: 20020

Sheet Title:

SWPPP  
PLAN - AREA B

Sheet Number: C104

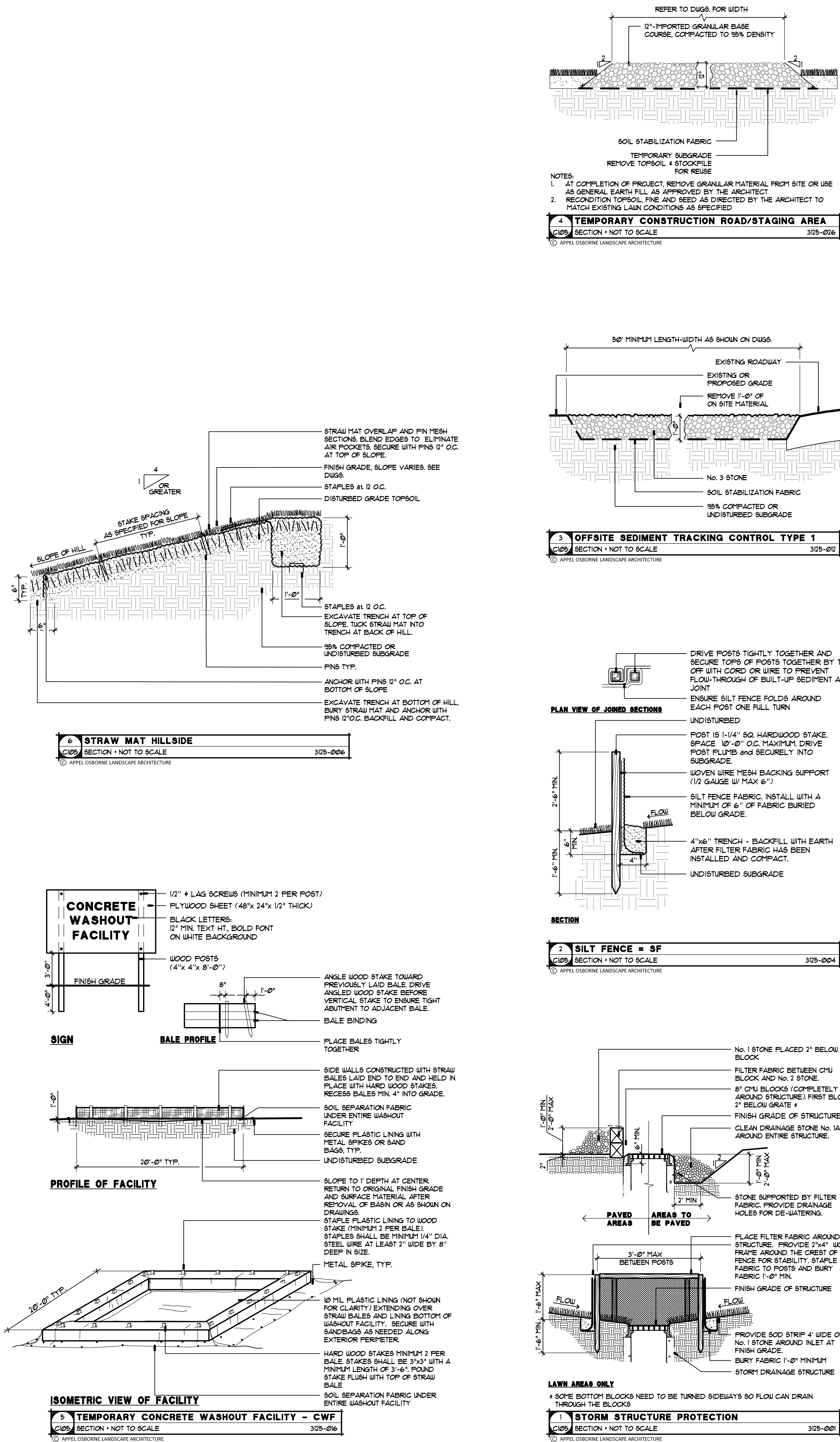

Z:\Canisius High School\Site\CT106\_Grading Area A\_Canisius HS.dwg



# GRADING PLAN - AREA A

Wednesday, February 24, 2021 - 6:17 PM



**TRAUTMAN  
ASSOCIATES**

ARCHITECTS / ENGINEERS

37 Franklin Street, Suite 100  
Buffalo, New York 14202

P 716 883 4400  
F 716 883 4268

TrautmanAssociates.com

Consultants:



**appel  
osborne**  
landscape  
architecture  
102 West Division Street, Suite 100  
Syracuse, NY 13201 | (315) 475-1022  
10 Elk Street, Suite 400  
Buffalo, NY 14210 | (716) 476-1022

Signature & Seal:



WARNING: ALTERATIONS TO THIS  
DOCUMENT NOT CONFORMING TO  
SECTION 7209.2 OR 86.5(b) STATE  
EDUCATION LAW, ARE PROHIBITED.  
NOT PUBLISHED. ALL RIGHTS RESERVED.

Client: CANISIUS HIGH  
SCHOOL

Project: ATHLETIC FIELDS -  
PHASE 3

Project Address: ROBERT J. STRANSKY MEMORIAL COMPLEX  
285 CLINTON STREET  
WEST SENeca, NEW YORK 14224

Drawing History: # Date Description

Project Status: PRELIMINARY

Date: 2/24/2021  
Project Number: 20020  
Sheet Title:

**GRADING PLAN -  
AREA A**

Sheet Number:  
**C106**

2:Canisius High SchoolSiteC107\_Grading Area B\_Canisius HS.dwg

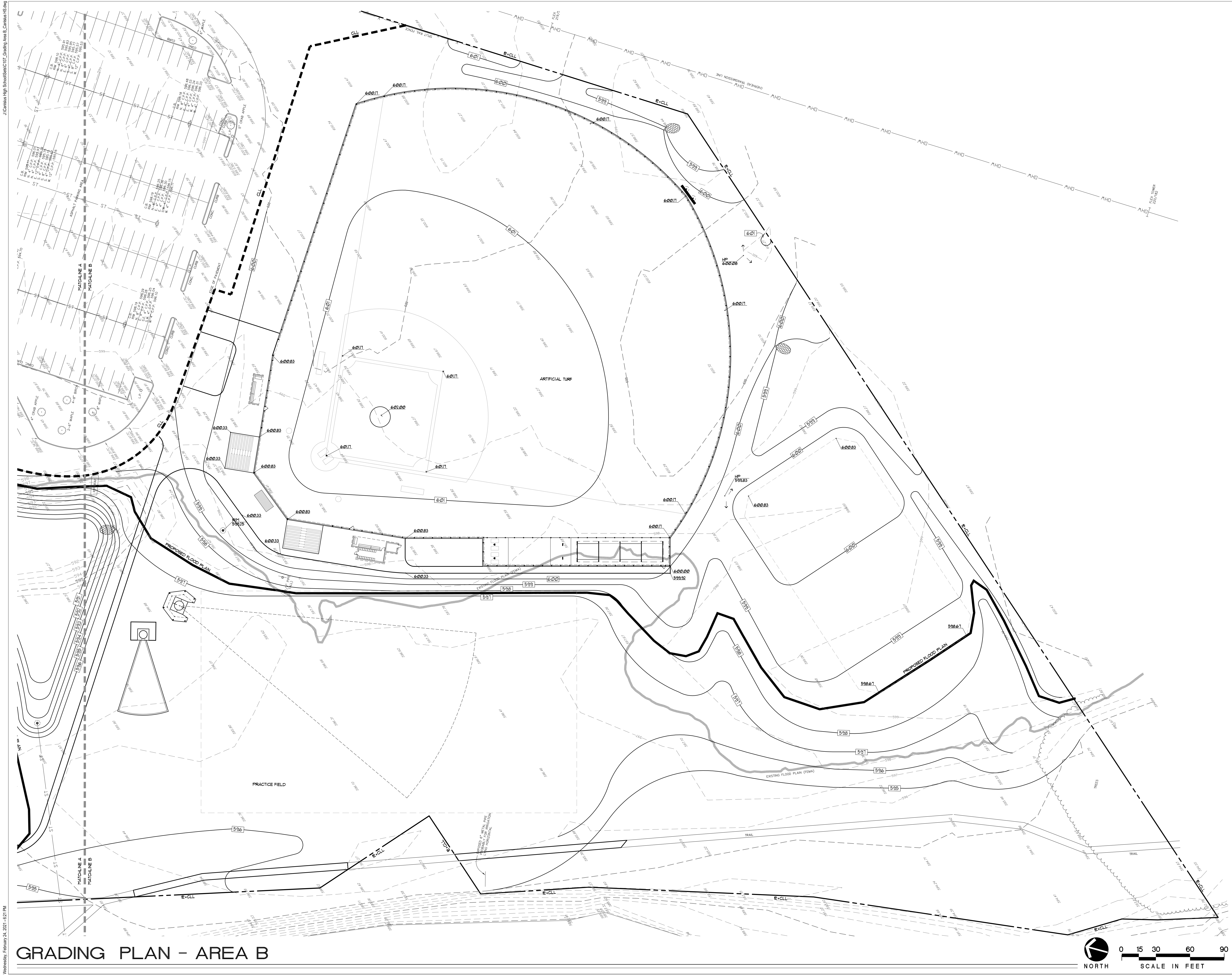

Wednesday, February 24, 2021 4:02 PM



**TRAUTMAN  
ASSOCIATES**

ARCHITECTS / ENGINEERS

37 Franklin Street, Suite 100  
Buffalo, New York 14202

P 716 883 4400  
F 716 883 4268

TrautmanAssociates.com

Consultants:



103 West Division Street, Suite 100  
Syracuse, NY 13204 | (315) 476-1022  
10 Elk Street, Suite 400  
Buffalo, NY 14210 | (716) 476-1022

Signature & Seal:



WARNING: ALTERATIONS TO THIS  
DOCUMENT NOT CONFORMING TO  
SECTION 7209.2 OR 86.5(b) STATE  
EDUCATION LAW ARE PROHIBITED.  
NOT PUBLISHED. ALL RIGHTS RESERVED.

Client: CANISIUS HIGH  
SCHOOL

Project: ATHLETIC FIELDS -  
PHASE 3

Project Address: ROBERT J. STRANSKY MEMORIAL COMPLEX  
2885 CLINTON STREET  
WEST SENECA, NEW YORK 14224

Drawing History: # Date Description

Project Status: PRELIMINARY

Date: 2/24/2021  
Project Number: 20020  
Sheet Title:

**GRADING PLAN -  
AREA B**

Sheet Number: C107



J:\Canisius High School\Site\CT161 Utility Area B, Canisius HS.dwg

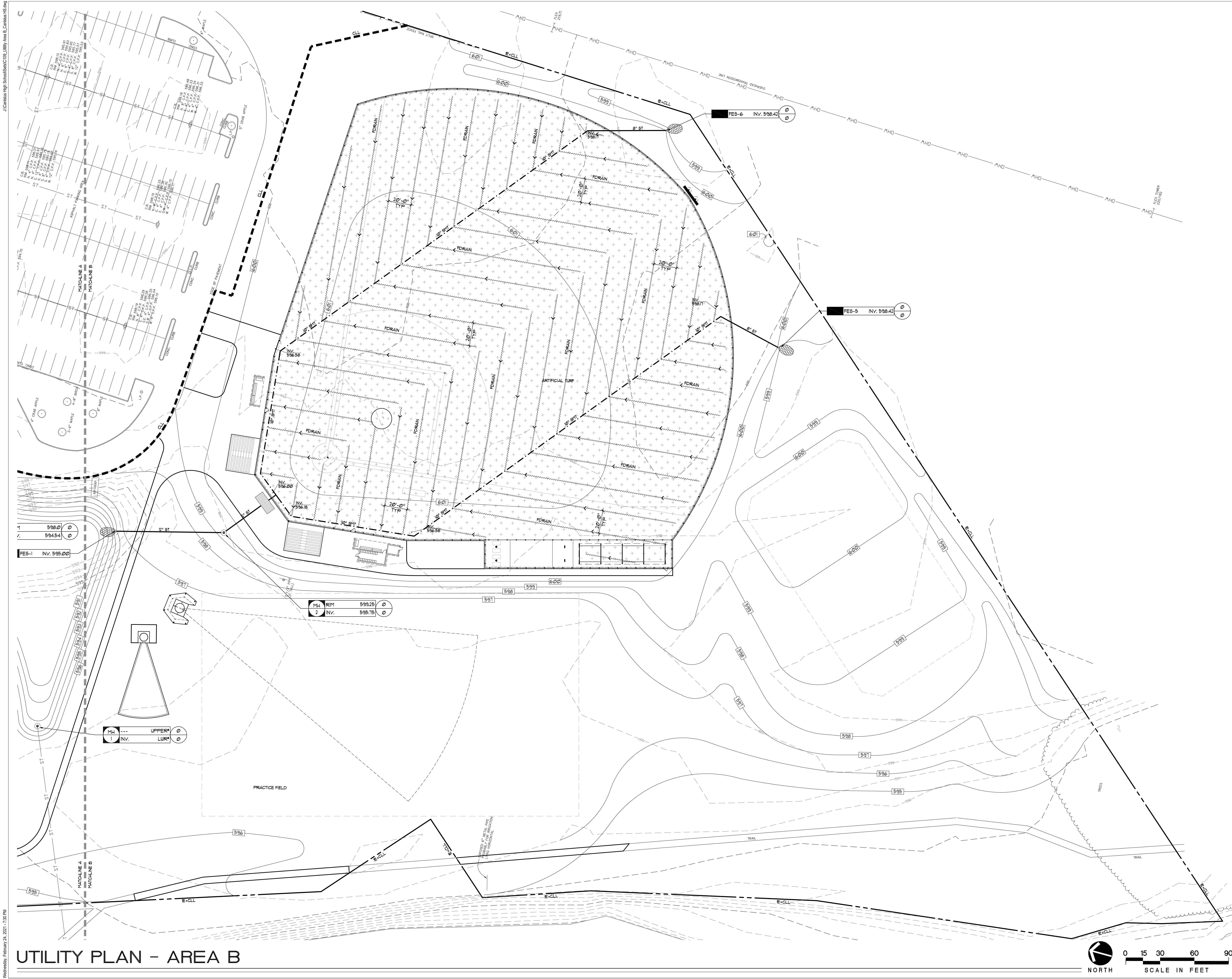

TRAUTMAN  
ASSOCIATES

ARCHITECTS / ENGINEERS

37 Franklin Street, Suite 100  
Buffalo, New York 14202

P 716 883 4400  
F 716 883 4268

TrautmanAssociates.com

Consultants:



appel  
osborne  
landscape  
architecture  
102 West Division Street, Suite 100  
Syracuse, NY 13204 | (315) 476-1022  
10 Elk Street, Suite 400  
Buffalo, NY 14210 | (716) 476-1022

Signature & Seal:



WARNING: ALTERATIONS TO THIS  
DOCUMENT NOT CONFORMING TO  
SECTION 7209.2 OR 86.5(b) STATE  
EDUCATION LAW ARE PROHIBITED.  
NOT PUBLISHED. ALL RIGHTS RESERVED.

Client: CANISIUS HIGH  
SCHOOL

Project: ATHLETIC FIELDS -  
PHASE 3

Project Address: ROBERT J. STRANSKY MEMORIAL COMPLEX  
2885 CLINTON STREET  
WEST SENECA, NEW YORK 14224

Drawing History: # Date Description

Project Status: PRELIMINARY

Date: 2/24/2021  
Project Number: 20020  
Sheet Title:

UTILITY PLAN -  
AREA B

Sheet Number:  
C109

Wednesday, February 24, 2021, 7:50 PM

3/2/2021 10:00 AM C:\Users\jhs\AppData\Local\Temp\1\3/2/2021 10:00 AM C:\Users\jhs\AppData\Local\Temp\1\3/2/2021 10:00 AM

Wednesday, February 24, 2021 8:12 PM

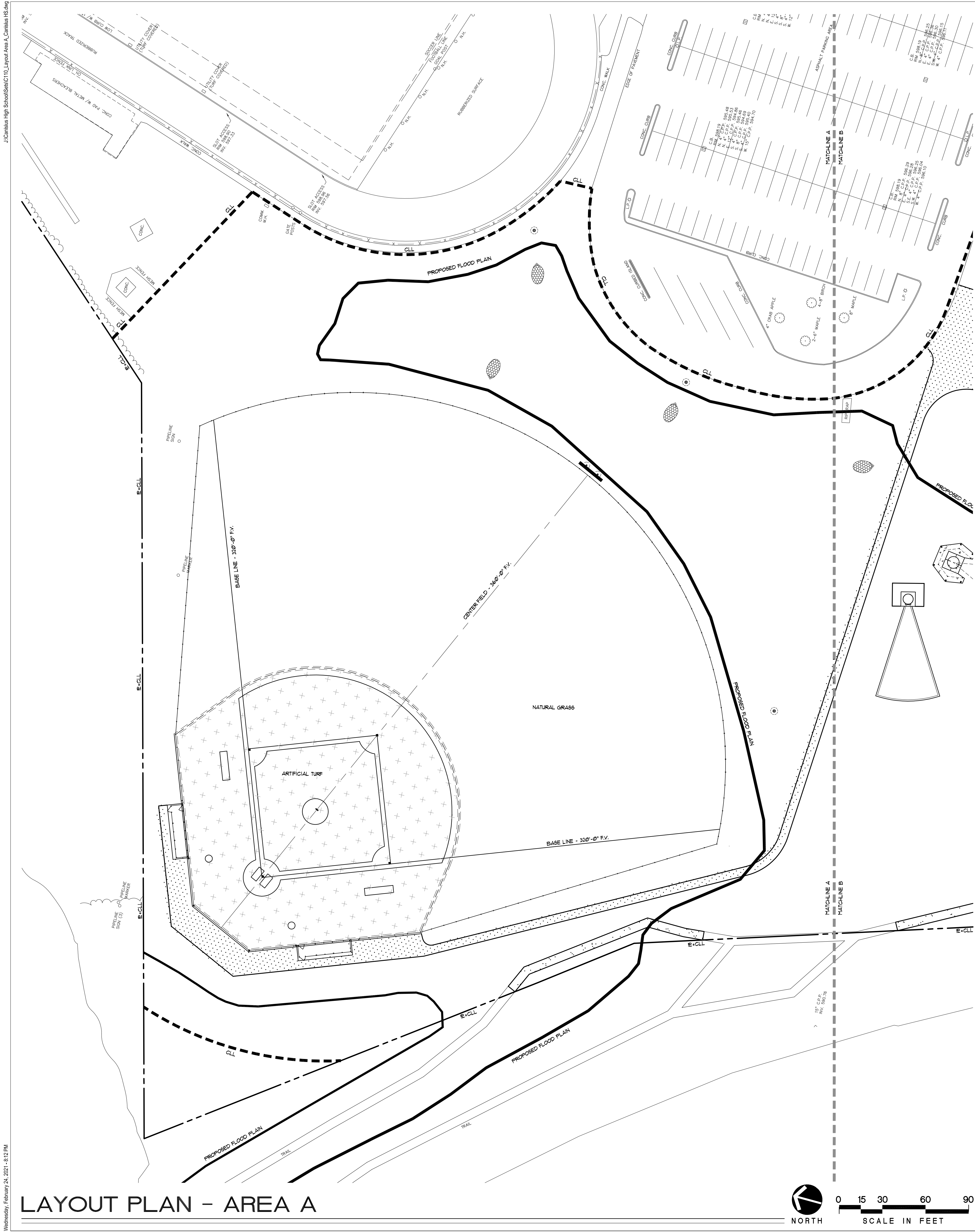

# LAYOUT PLAN - AREA A

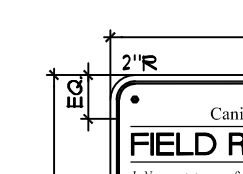

TRAUTMAN ASSOCIATES

ARCHITECTS / ENGINEERS

37 Franklin Street, Suite 100  
Buffalo, New York 14202

P 716 883 4400  
F 716 883 4268  
TrautmanAssociates.com

Consultants:

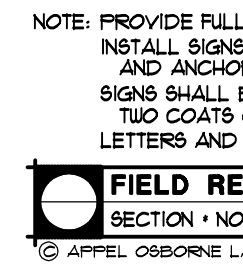

appel osborne

landscape architecture

FIELD REGULATION SIGN

SECTION - NOT TO SCALE

3210-216

© APPEL OSBORNE LANDSCAPE ARCHITECTURE

GRAVEL PAVEMENT

SECTION - NOT TO SCALE

3210-208

© APPEL OSBORNE LANDSCAPE ARCHITECTURE

EXPANSION JOINT

CONTRACTION JOINT

SECTION - NOT TO SCALE

3210-203

© APPEL OSBORNE LANDSCAPE ARCHITECTURE

CONCRETE PAD - HEAVY DUTY = HDC

SECTION - NOT TO SCALE

3210-203

© APPEL OSBORNE LANDSCAPE ARCHITECTURE

MEDIUM DUTY ASPHALT PAVEMENT = MDA

SECTION - NOT TO SCALE

3210-208

© APPEL OSBORNE LANDSCAPE ARCHITECTURE

MARK	DESCRIPTION	FORMULA	DIM.
A	CLEAR OPENING	A	80'-0"
B	COUNTERBALANCE POST SPACING C/C	(A/2)-1"	10'-1"
C	OVERALL GATE LENGTH	A x 1.6	80'-0"
D	COUNTERBALANCE LENGTH	A x 0.6	10'-0"
E	NOMINAL GATE HEIGHT	E	8'-0"
F	POST HEIGHT	E	8'-0"
G	FABRIC HEIGHT	E - 1'-0"	8'-0"

GATE - PLAN VIEW

GATE ELEVATION

CHAIN LINK CANTILEVERED SLIDE GATE

SECTION - NOT TO SCALE

3210-208

© APPEL OSBORNE LANDSCAPE ARCHITECTURE

TRAUTMAN ASSOCIATES

ARCHITECTS / ENGINEERS

37 Franklin Street, Suite 100  
Buffalo, New York 14202

P 716 883 4400  
F 716 883 4268  
TrautmanAssociates.com

Consultants:



appel osborne

landscape architecture

Signature & Seal:

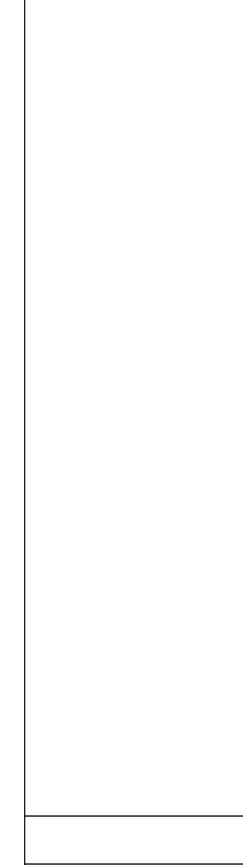

Client:

CANISIUS HIGH SCHOOL

Project:

ATHLETIC FIELDS - PHASE 3

Project Address:

ROBERT J. STRANSKY MEMORIAL COMPLEX  
2885 CLINTON STREET  
WEST SENECA, NEW YORK 14224

Drawing History:

# Date Description

Project Status:

PRELIMINARY

Date:

2/24/2021

Project Number:

20020

Sheet Title:

LAYOUT PLAN - AREA A

Sheet Number:

C110

2\Canisius High School\Site\CT11\_Layout Area B\_Canisius HS.dwg

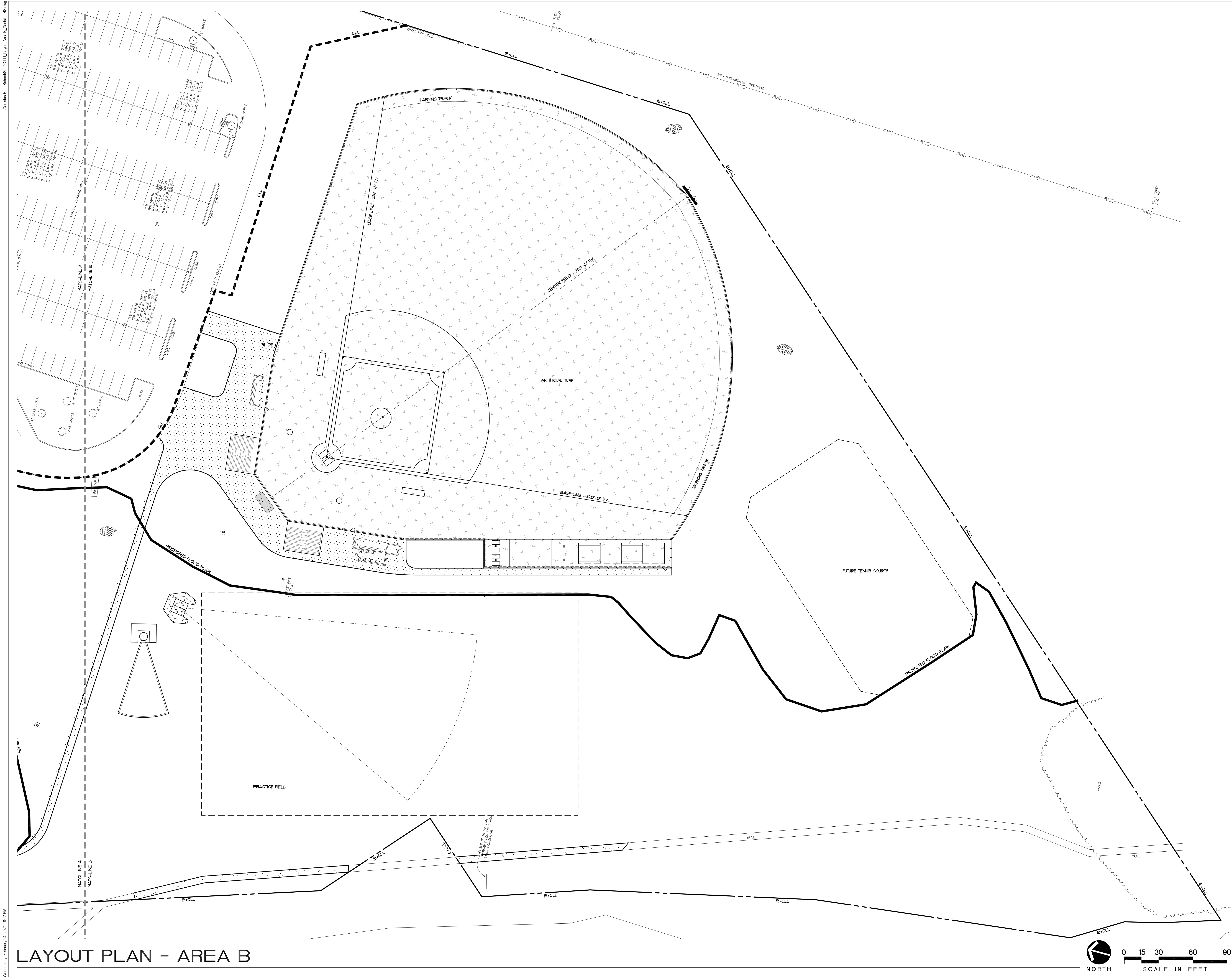

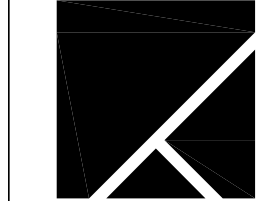
**TRAUTMAN ASSOCIATES**  
ARCHITECTS / ENGINEERS  
37 Franklin Street, Suite 100  
Buffalo, New York 14202  
P 716 883 4400  
F 716 883 4268  
TrautmanAssociates.com

Consultants:  
**appel osborne**  
landscape architecture  
102 West Division Street, Suite 100  
Syracuse, NY 13204 | (315) 475-0222  
10 Elk Street, Suite 400  
Buffalo, NY 14210 | (716) 476-3022

Signature & Seal:  
  
WARNING: ALTERATIONS TO THIS DOCUMENT NOT CONFORMING TO SECTION 7209.2 OR 86.5(b) STATE EDUCATION LAW, ARE PROHIBITED. NOT PUBLISHED. ALL RIGHTS RESERVED.

Client: CANISIUS HIGH SCHOOL  
Project: ATHLETIC FIELDS - PHASE 3  
Project Address: ROBERT J. STRANSKY MEMORIAL COMPLEX  
285 CLINTON STREET  
WEST SENECA, NEW YORK 14224

Drawing History:  

#	Date	Description
---	------	-------------

Project Status: PRELIMINARY  
Date: 2/24/2021  
Project Number: 20020  
Sheet Title:  
**LAYOUT PLAN - AREA B**  
Sheet Number: C111

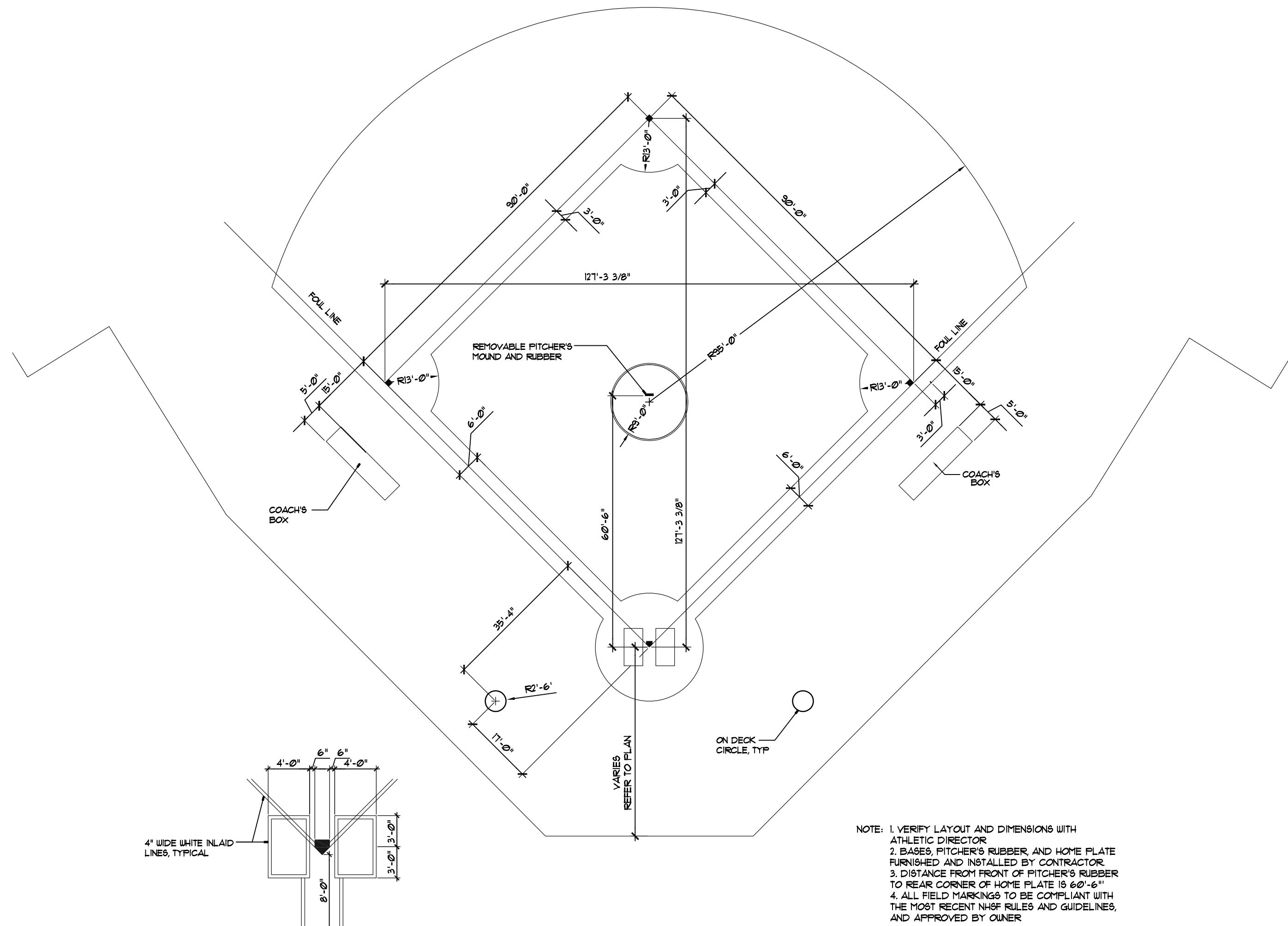

HOME PLATE MARKINGS

BASEBALL INFIELD PLAN  
SECTION - NOT TO SCALE  
3230-2095A

NOTE: 1. VERIFY LAYOUT AND DIMENSIONS WITH ATHLETIC DIRECTOR.  
2. BASES, PITCHER'S RUBBER, AND HOME PLATE FURNISHED AND INSTALLED BY CONTRACTOR.  
3. DISTANCE FROM FRONT OF PITCHER'S RUBBER TO REAR CORNER OF HOME PLATE IS 60'-6".  
4. ALL FIELD MARKINGS TO BE COMPLIANT WITH THE MOST RECENT NAB RULES AND GUIDELINES, AND APPROVED BY OWNER.

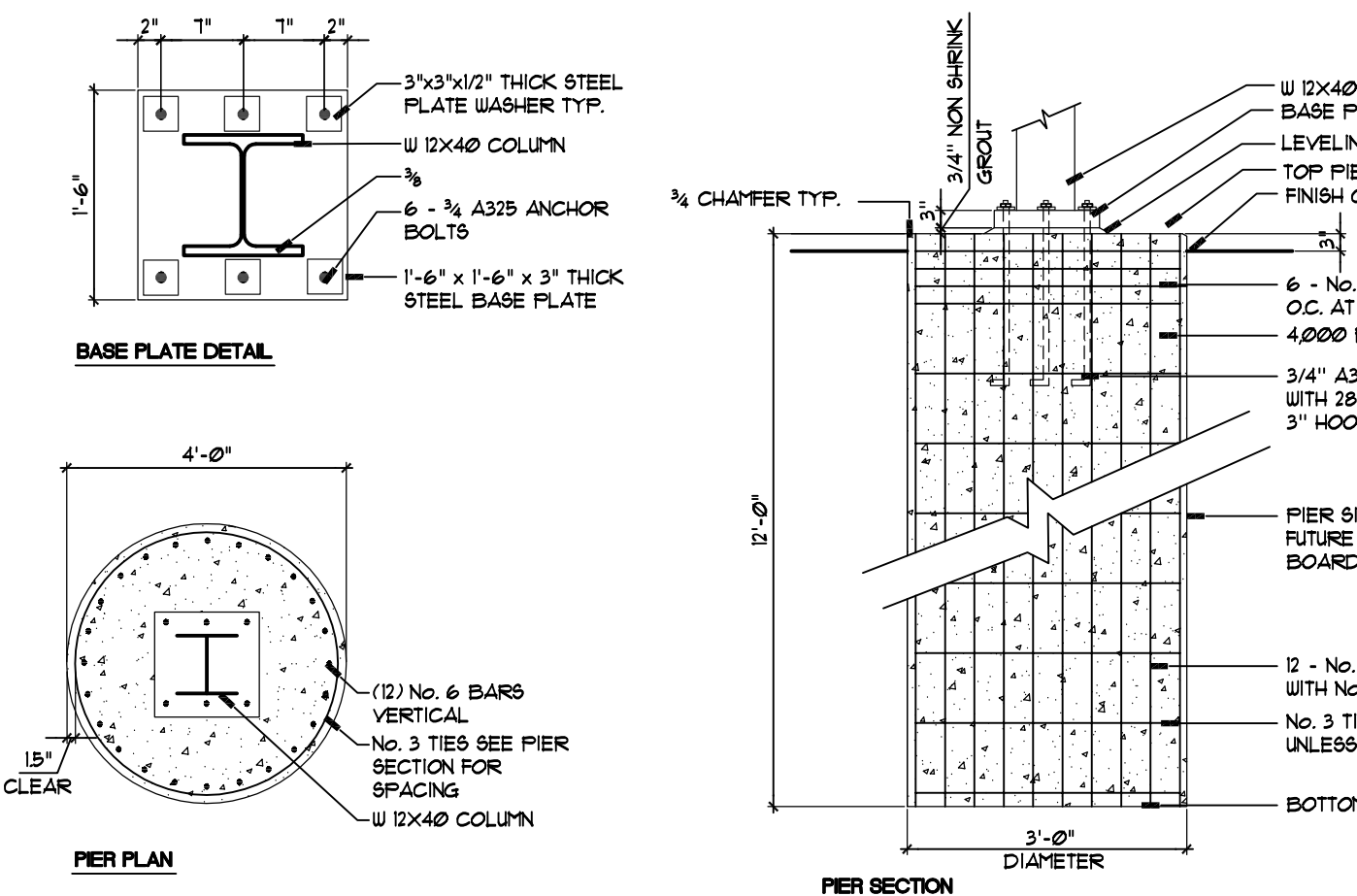

SCOREBOARD FOOTINGS - BASEBALL  
SECTION - NOT TO SCALE  
3230-2095A

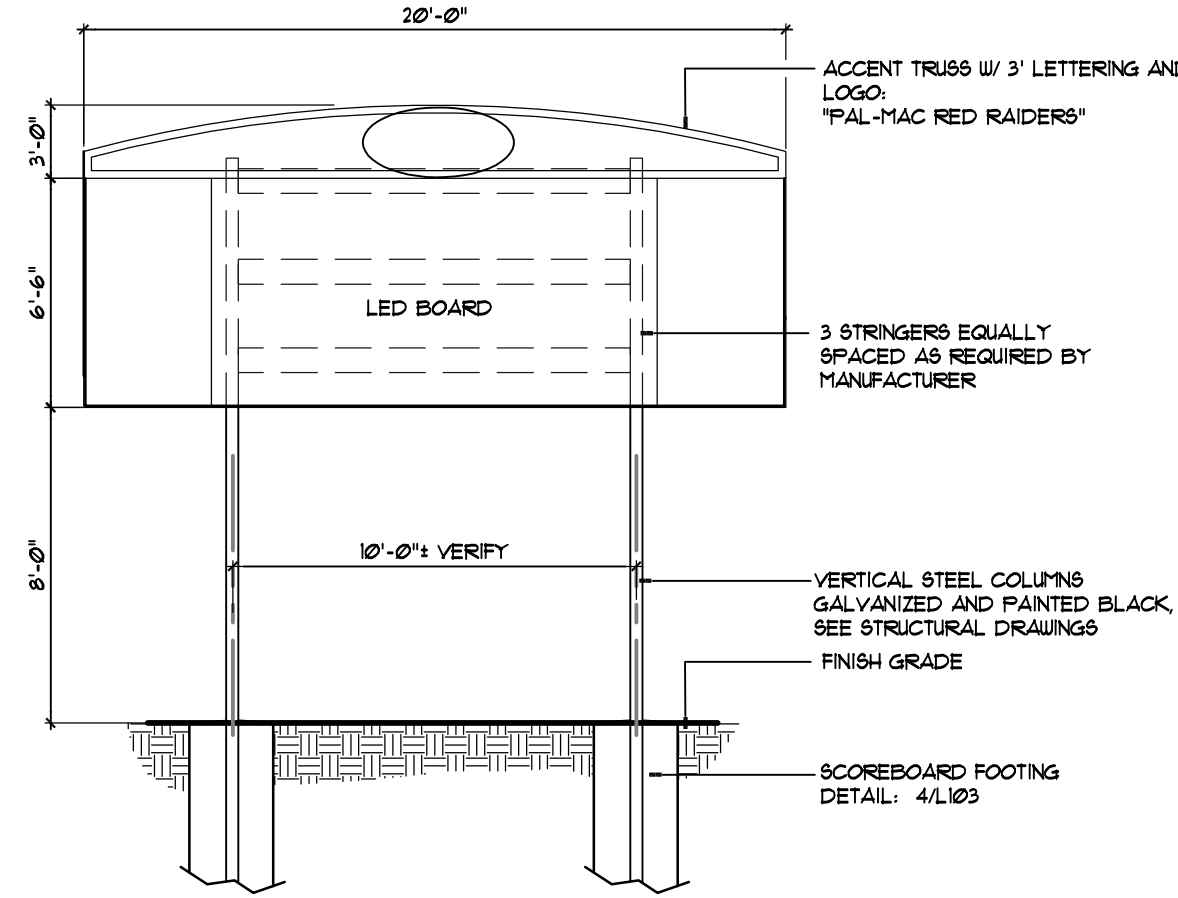

BASEBALL SCOREBOARD  
SECTION - NOT TO SCALE  
3230-2095A

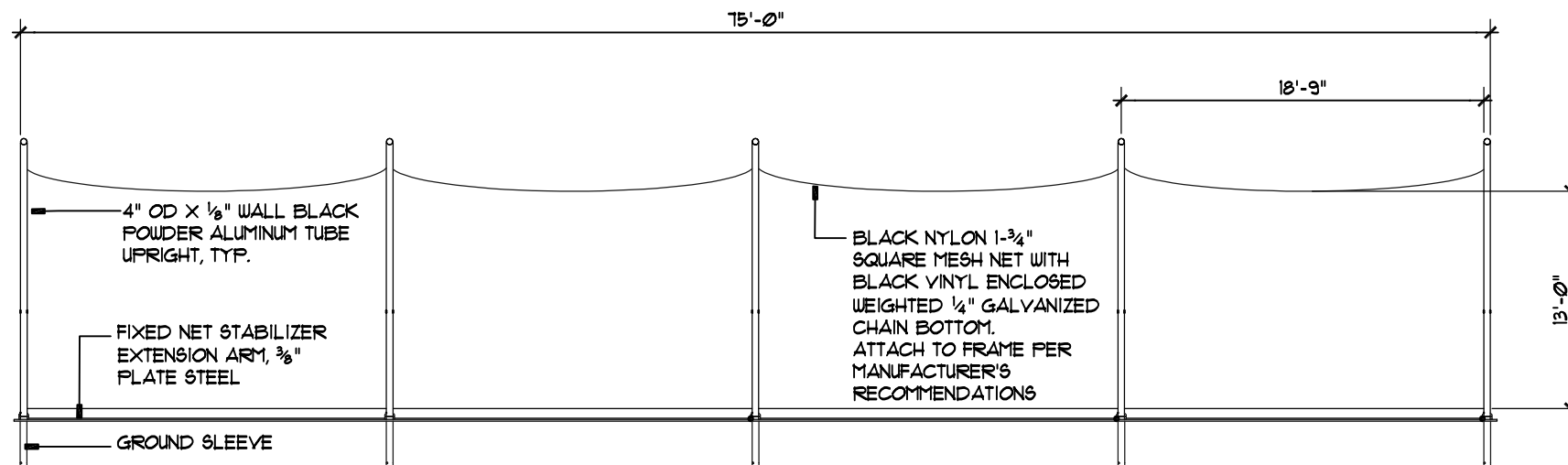

SIDE ELEVATION

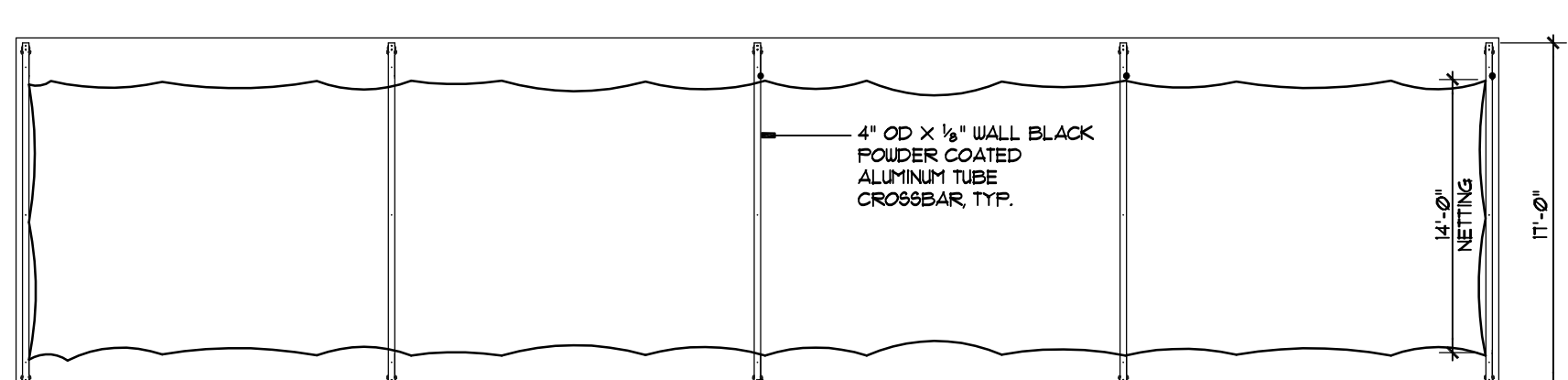

BASEBALL BATTING TUNNEL  
SECTION - NOT TO SCALE  
3230-2095A

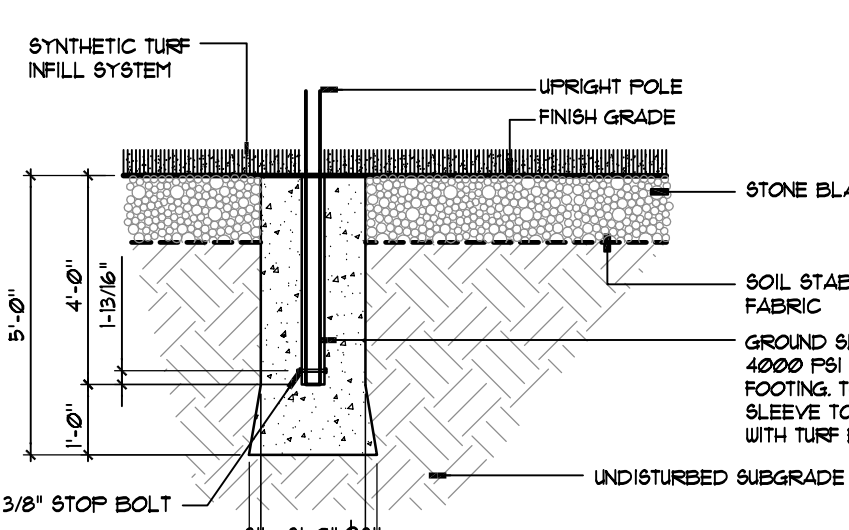

GROUND SLEEVE FOOTING - SECTION

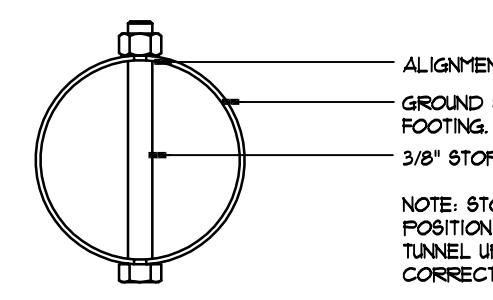

GROUND SLEEVE FOOTING - PLAN

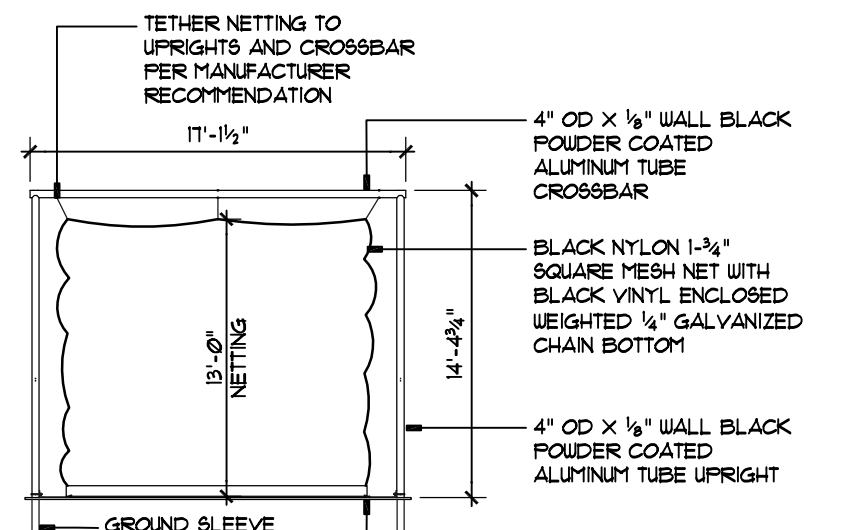

FRONT ELEVATION

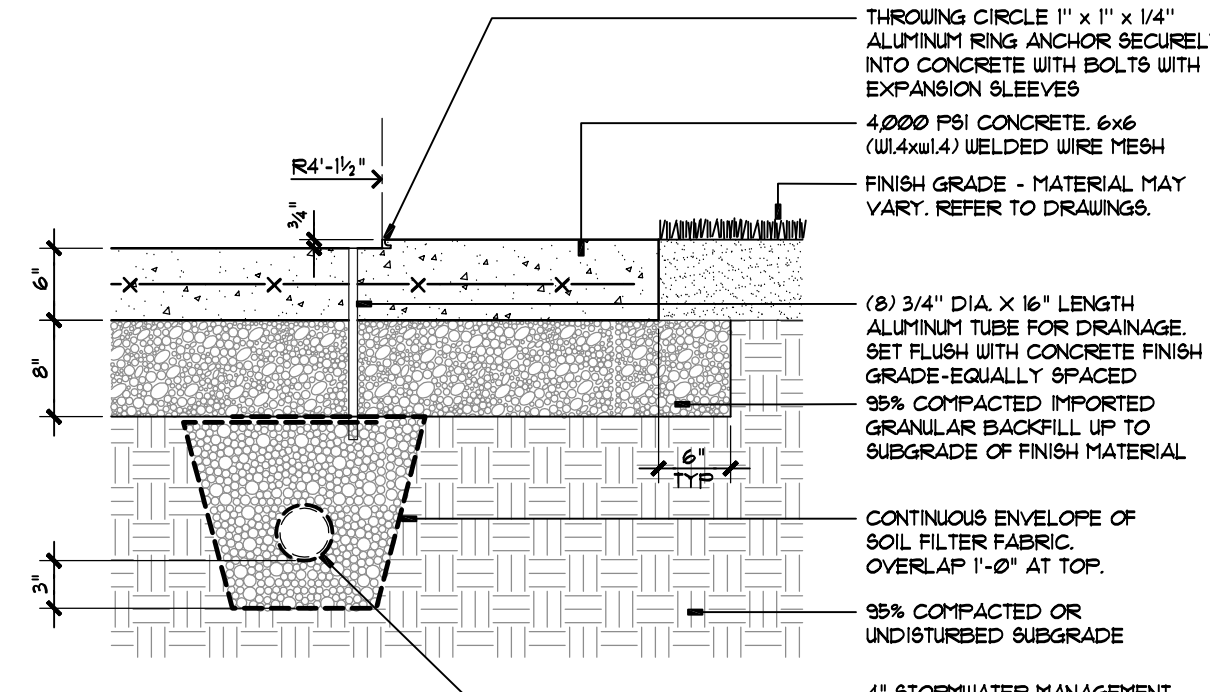

DISCUS CIRCLE SECTION  
SECTION - NOT TO SCALE  
3230-2095A

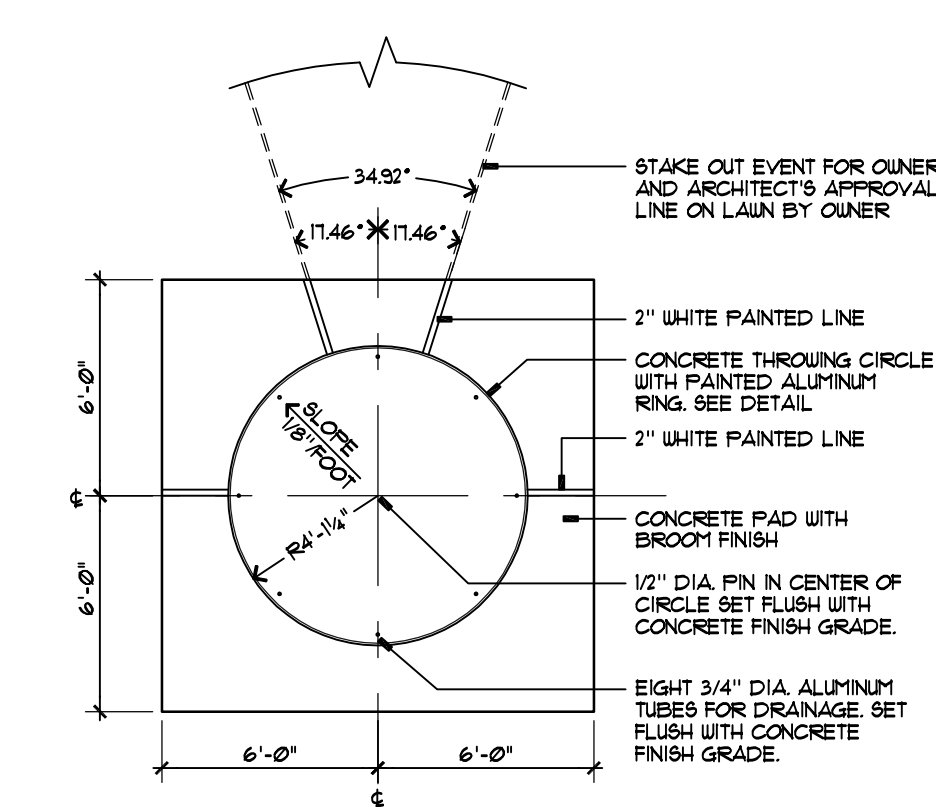

DISCUS CIRCLE PLAN  
SECTION - NOT TO SCALE  
3230-2095A

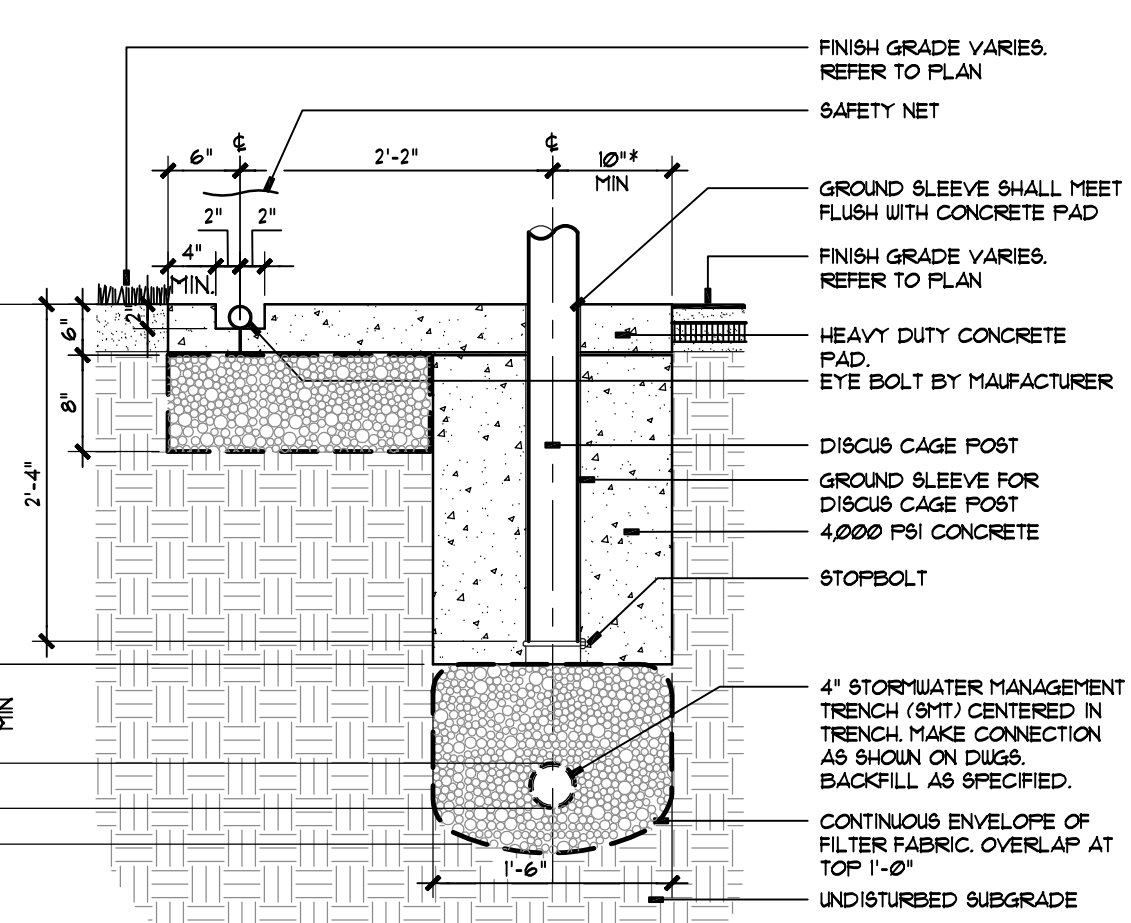

DISCUS CAGE FOOTING  
SECTION - NOT TO SCALE  
3230-2095A

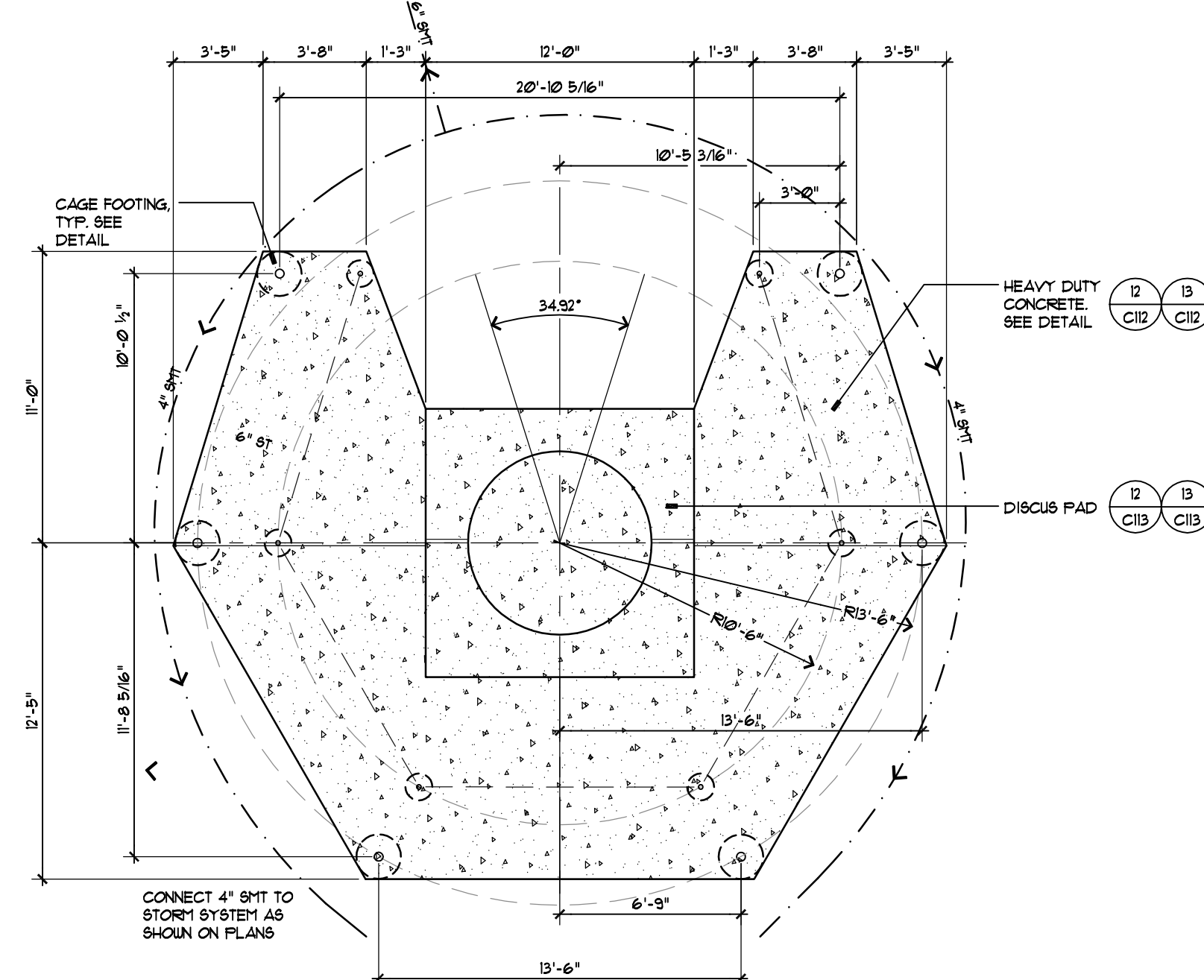

DISCUS CAGE LAYOUT  
SECTION - NOT TO SCALE  
3230-2095A

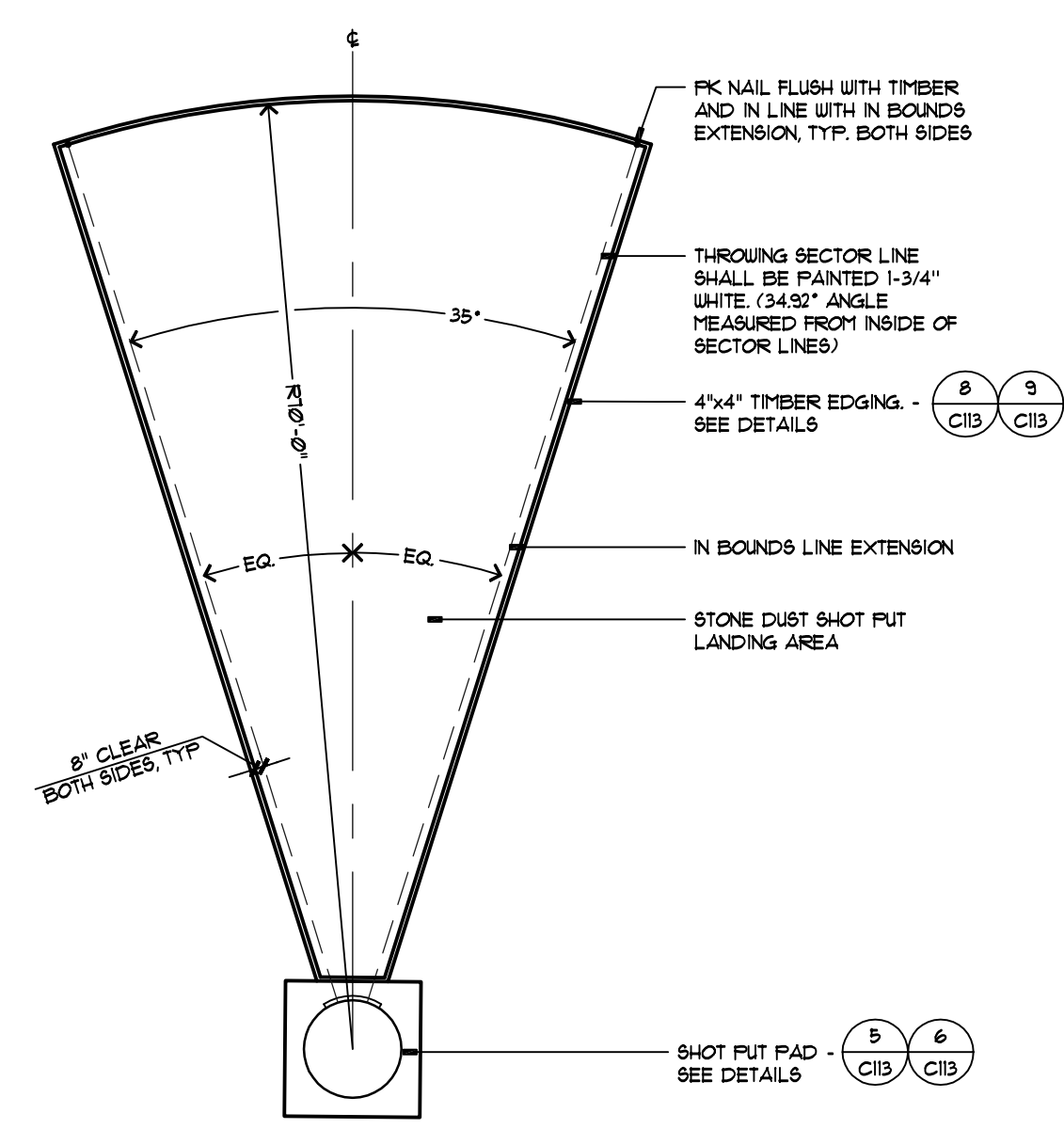

SHOT PUT LANDING AREA PLAN  
SECTION - NOT TO SCALE  
3230-2095A

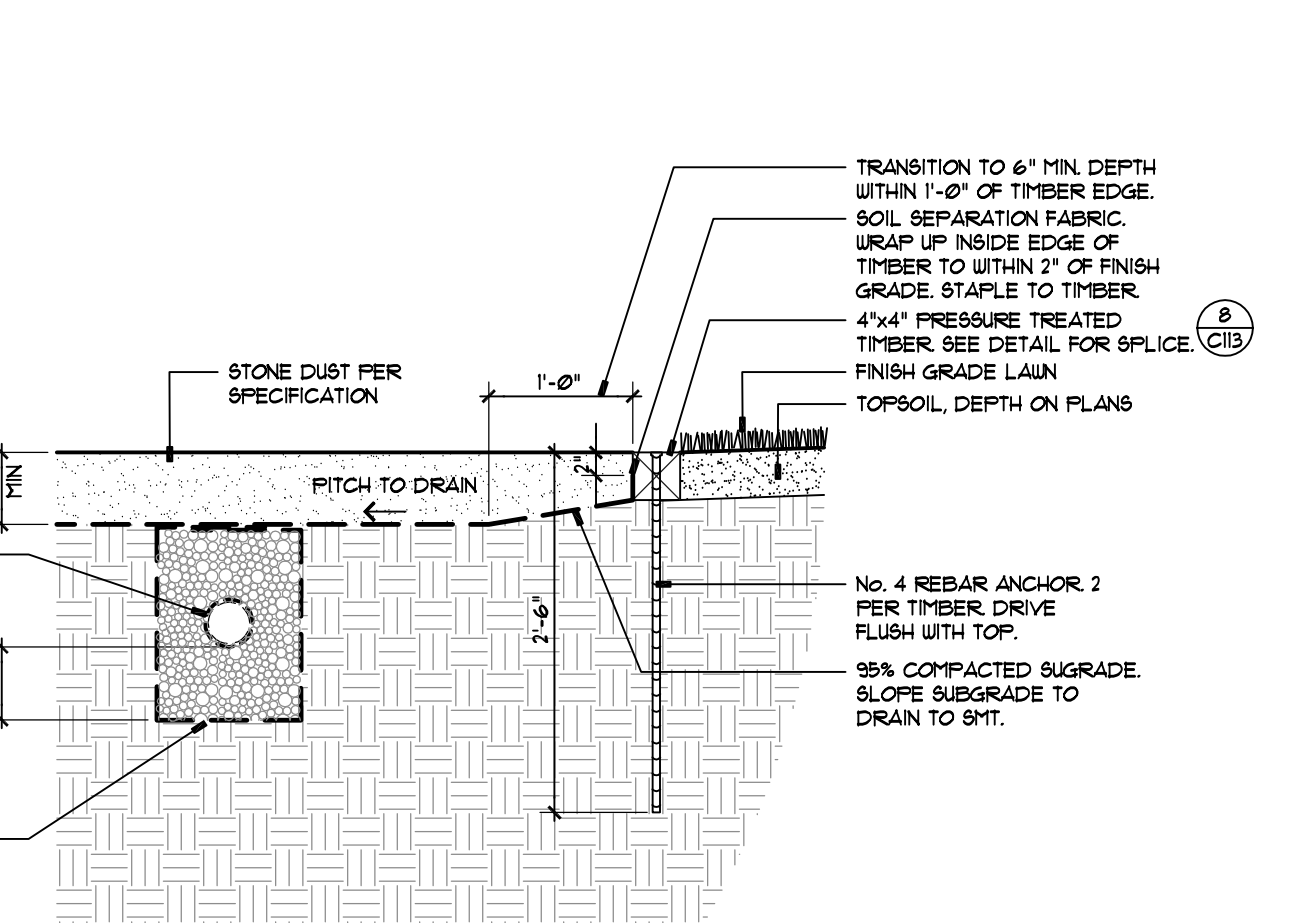

SHOT PUT LANDING AREA SECTION  
SECTION - NOT TO SCALE  
3230-2095A

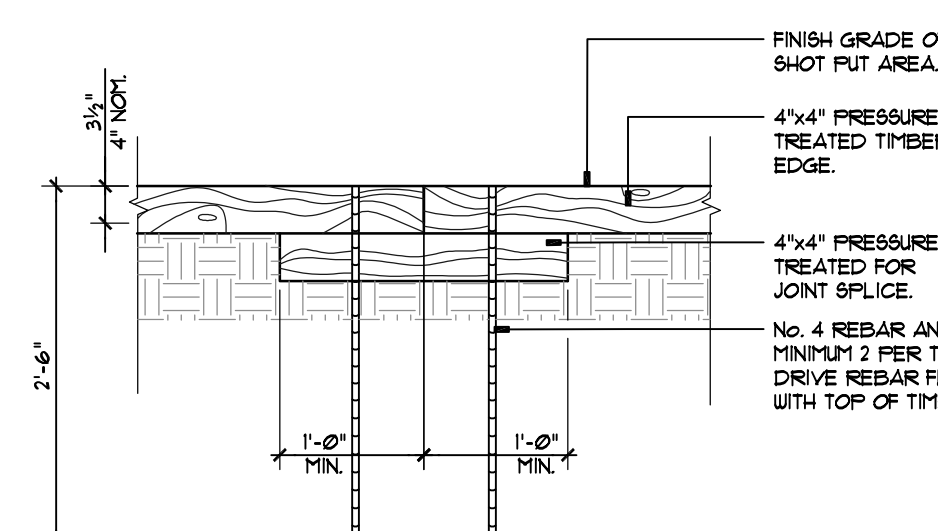

SHOT PUT LANDING AREA EDGE SPLICE  
SECTION - NOT TO SCALE  
3230-2095A

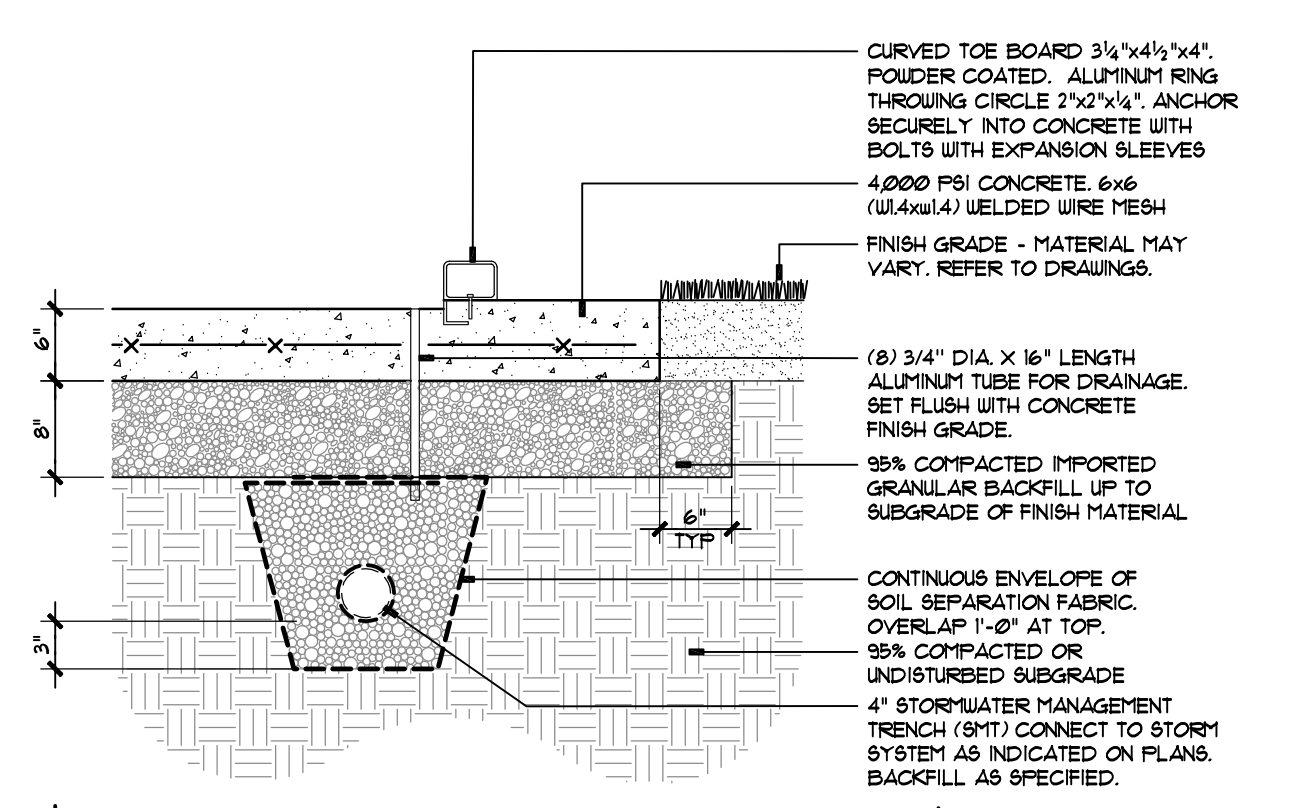

SHOT PUT CIRCLE SECTION  
SECTION - NOT TO SCALE  
3230-2095A

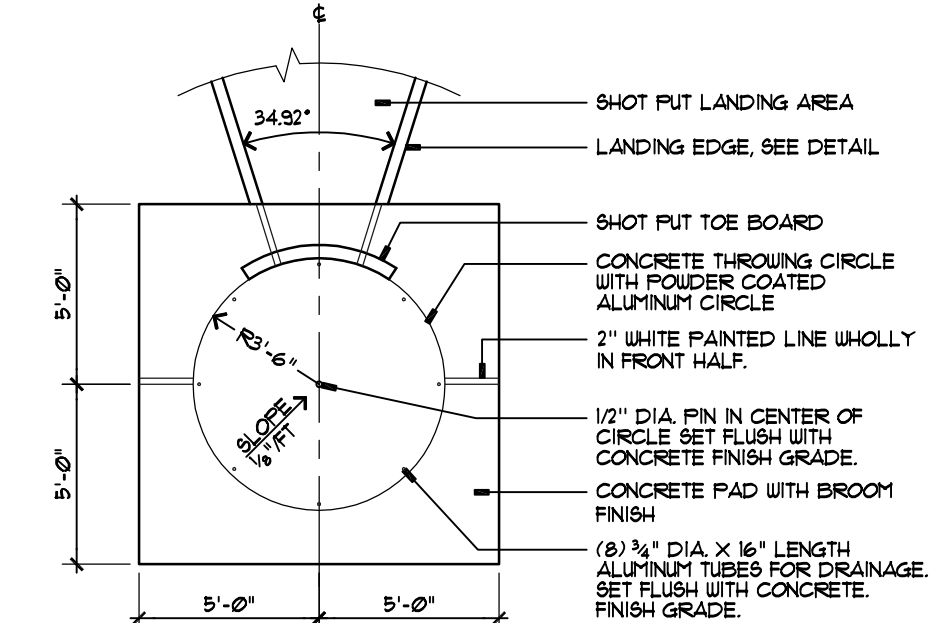

SHOT PUT CIRCLE PLAN  
SECTION - NOT TO SCALE  
3230-2095A

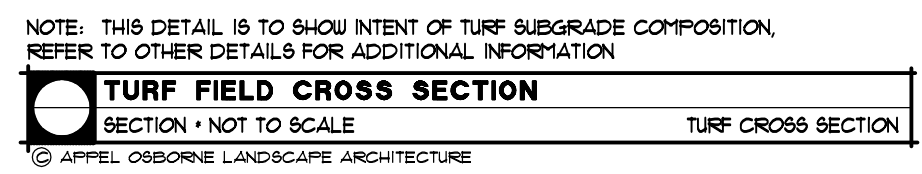
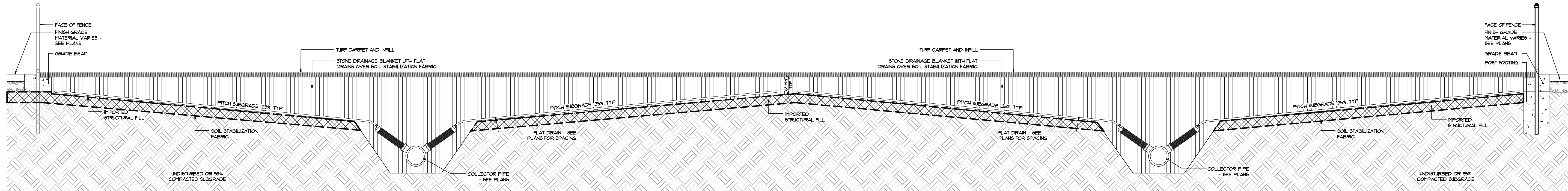
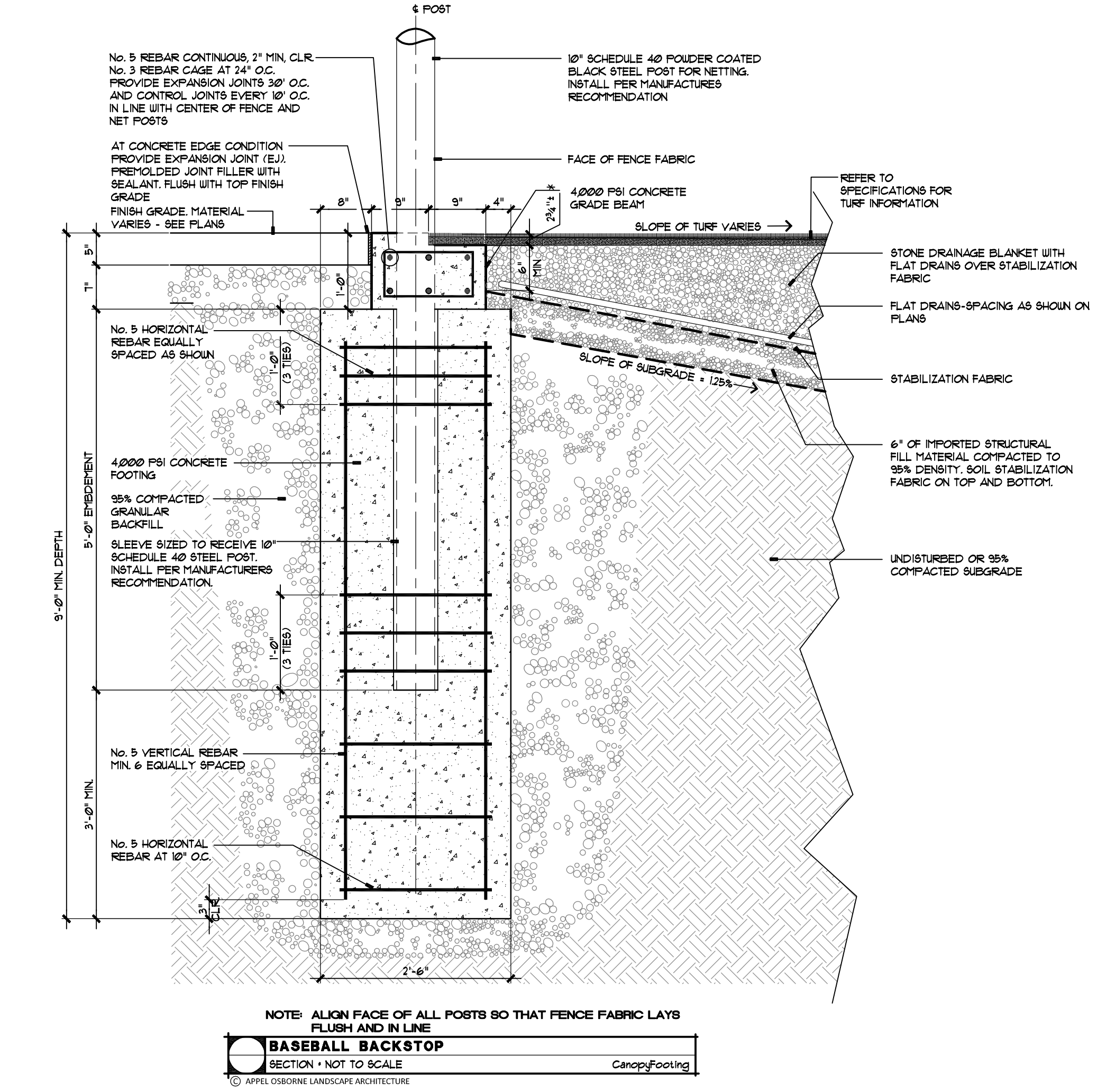
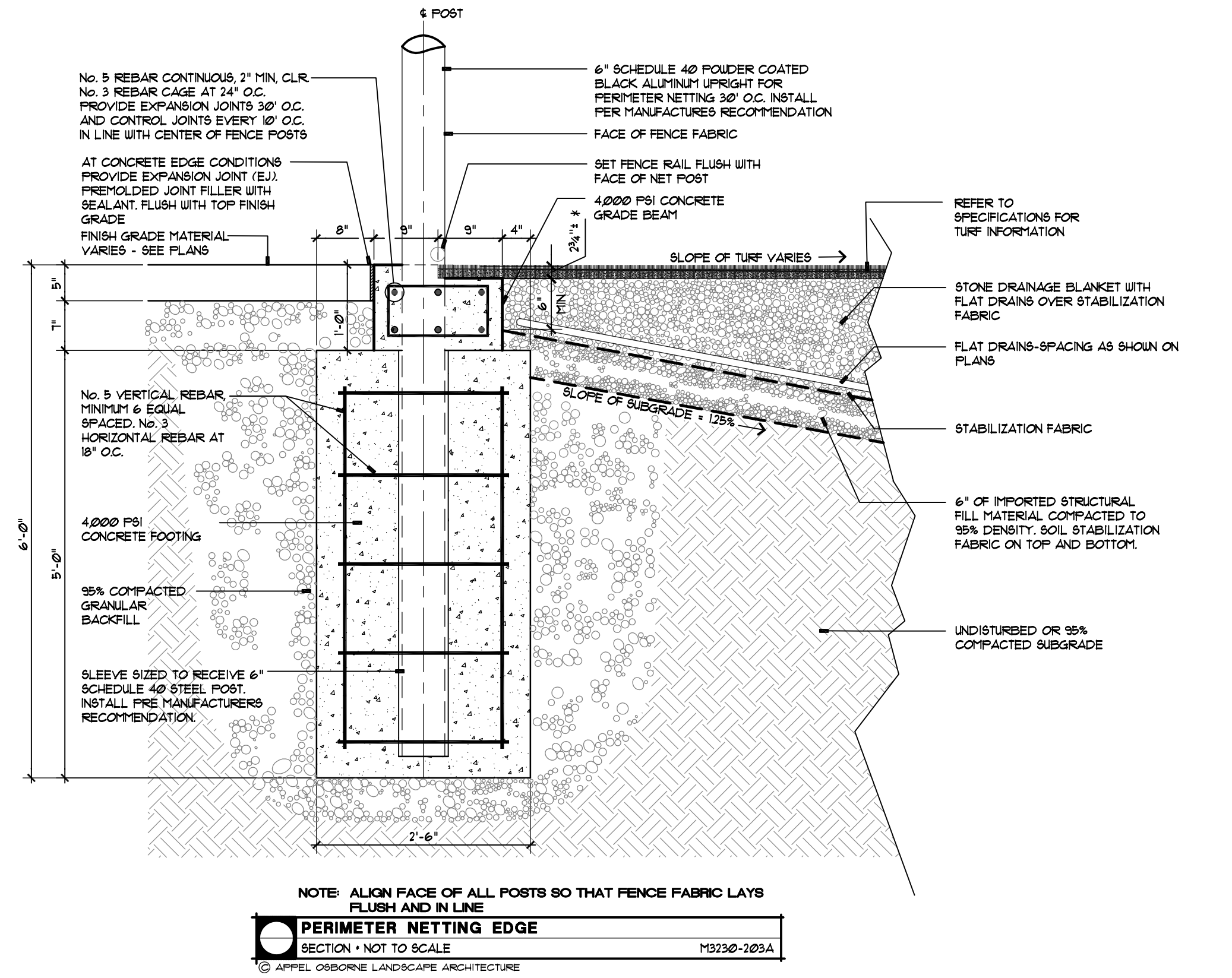
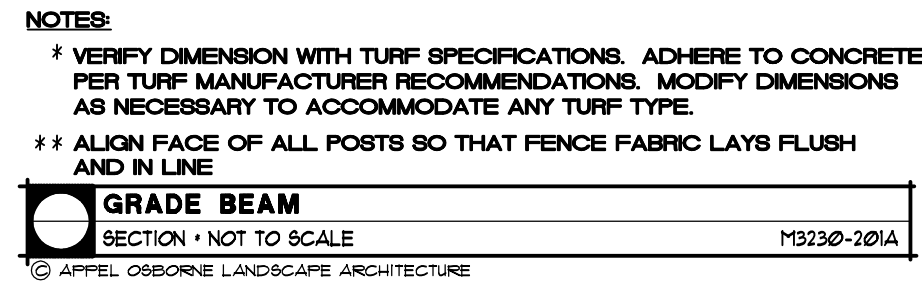
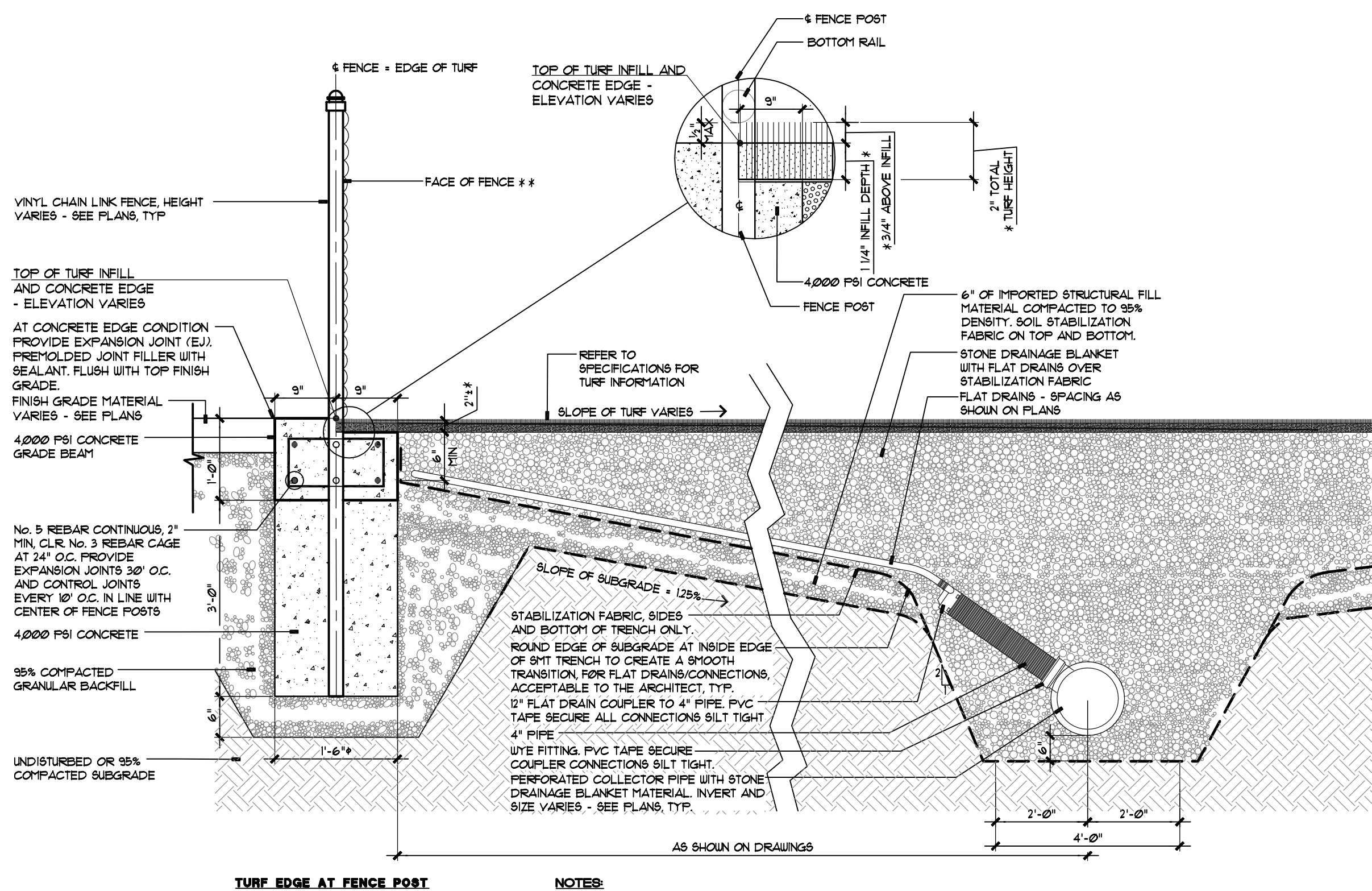
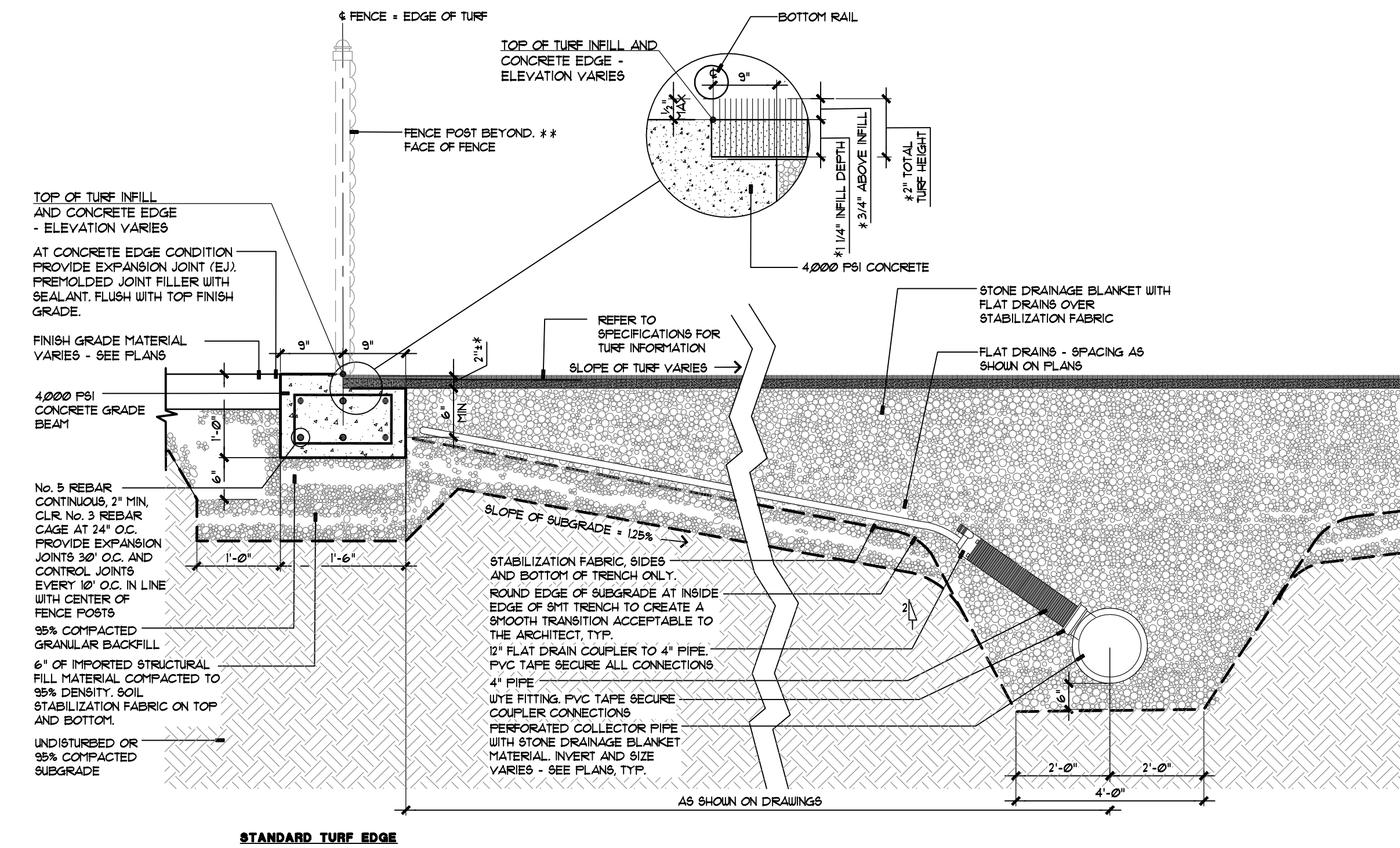
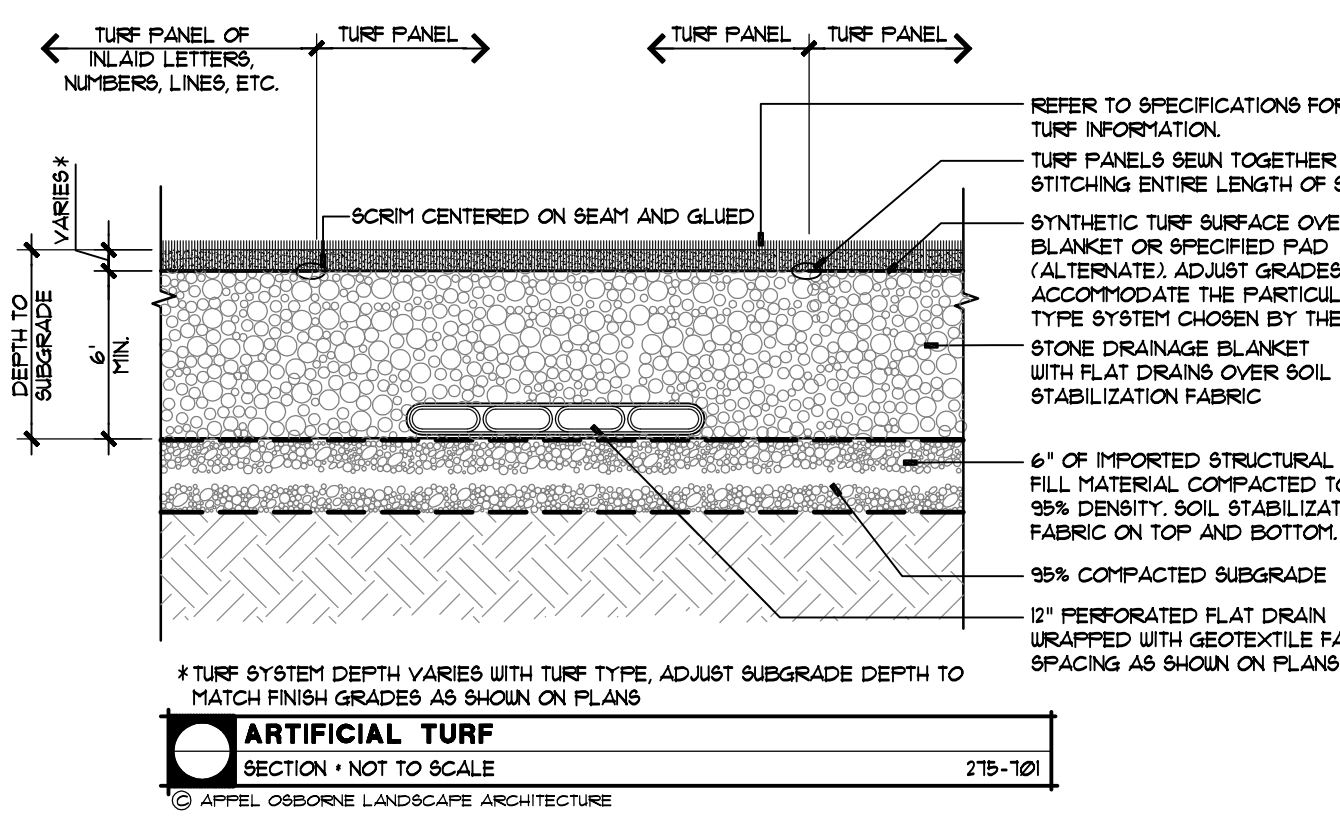
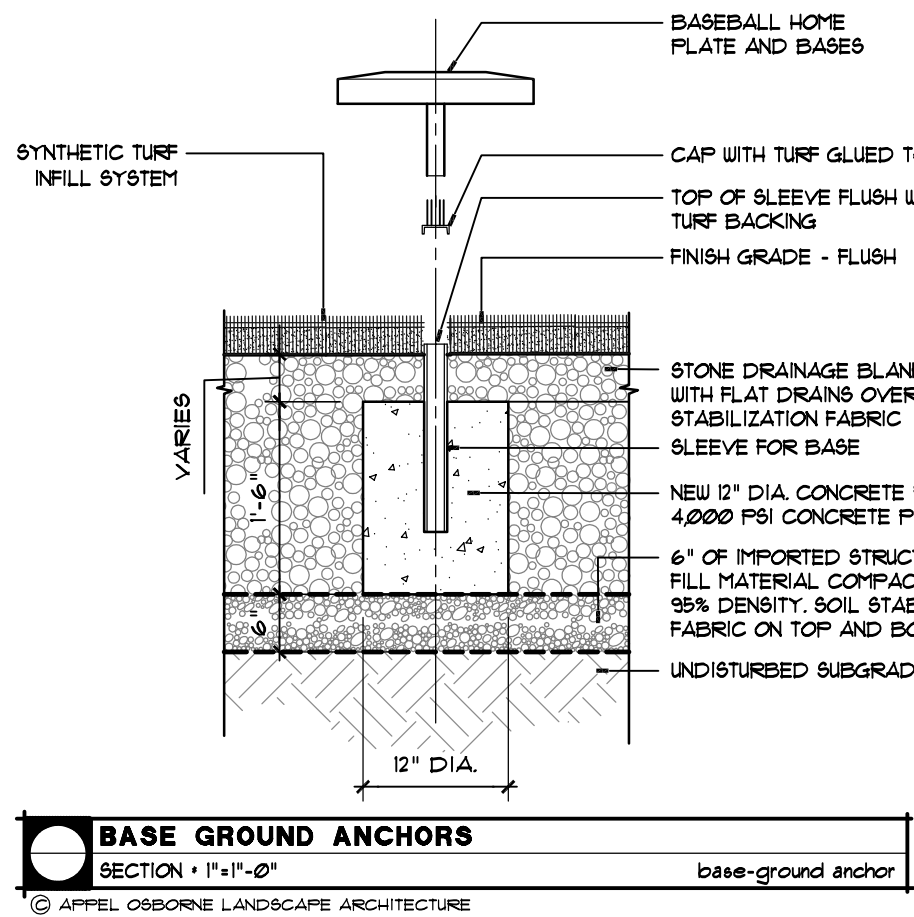
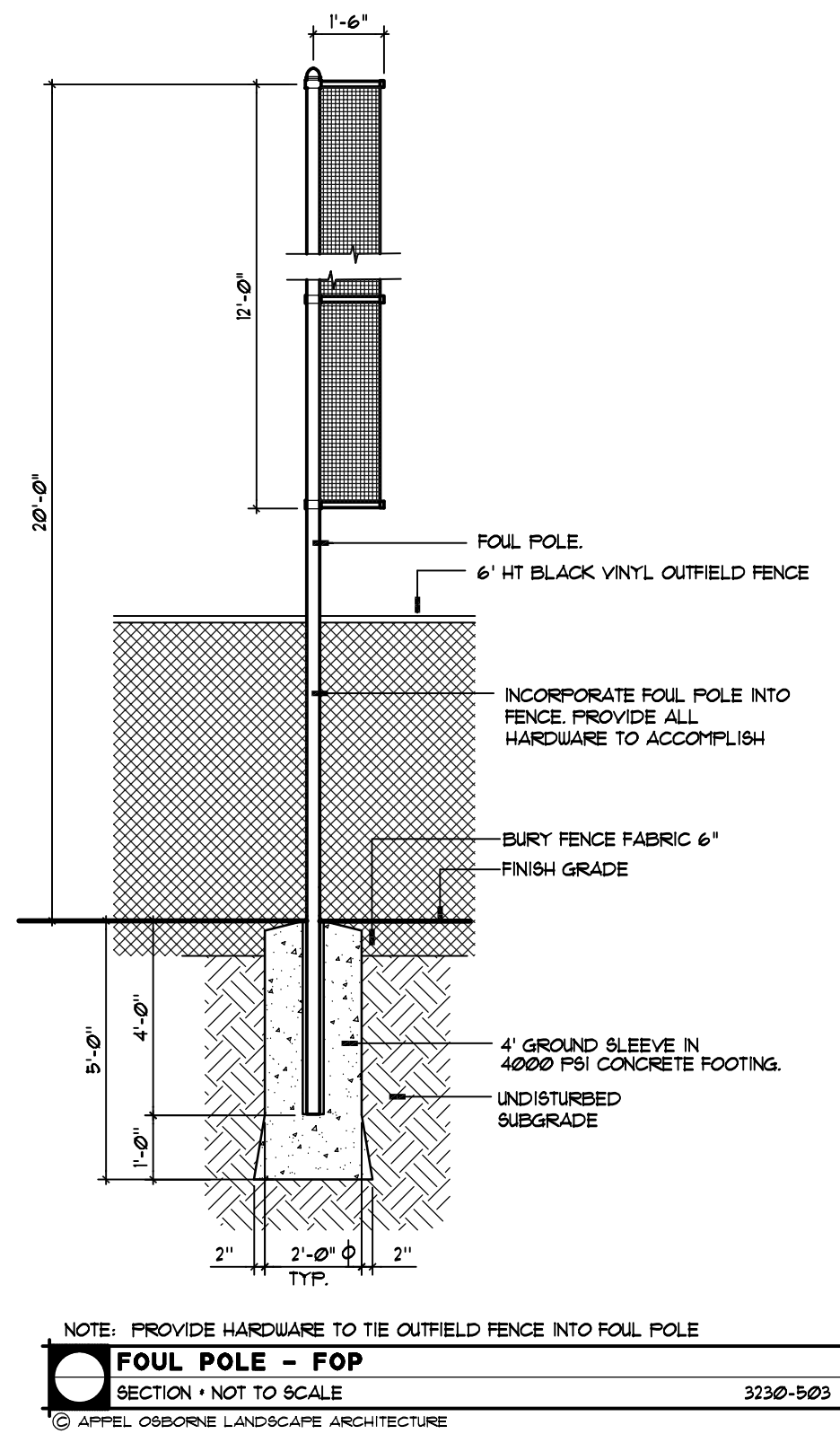

Consultants:



Signature & Seal:



WARNING: ALTERATIONS TO THIS DOCUMENT NOT CONFORMING TO SECTION 7209.2 OR 86-5(b) STATE EDUCATION LAW, ARE PROHIBITED. NOT PUBLISHED. ALL RIGHTS RESERVED.

Client: CANISIUS HIGH SCHOOL

Project: ATHLETIC FIELDS - PHASE 3

Project Address: ROBERT J. STRANSKY MEMORIAL COMPLEX  
2885 CLINTON STREET  
WEST SENeca, NEW YORK 14224

Drawing History: # Date Description

Project Status: PRELIMINARY

Date: 2/24/2021  
Project Number: 20020  
Sheet Title:

DETAILS

Sheet Number: C113