

\$100.00

APPLICATION TO BOARD OF APPEALS

Tel. No. _____

Appeal No. 2020-85

Date _____

TO THE ZONING BOARD OF APPEALS, WEST SENECA, NEW YORK:

I (we) Amanda Lanyz of 88 Lyndale Ct. West
Seneca, NY 14224

, HEREBY APPEAL TO THE ZONING BOARD OF APPEALS FROM THE DECISION OF THE BUILDING INSPECTOR ON AN APPLICATION FOR A BUILDING PERMIT, WHEREBY THE BUILDING INSPECTOR DID DENY PERMIT TO: _____

- A PERMIT FOR USE
- A PERMIT FOR OCCUPANCY
- A TEMPORARY PERMIT OR EXTENSION THEREOF
- A CERTIFICATE OF EXISTING USE
- A CERTIFICATE OF ZONING COMPLIANCE
- AREA PERMIT

1. Applicant is the PROPERTY OWNER
- CONTRACTOR FOR THE WORK CONCERNED HEREIN
 - PROSPECTIVE TENANT
 - OTHER (Describe) _____

2. LOCATION OF THE PROPERTY 88 LYNDAL COURT W. SENECA
3. State in general the exact nature of the permission required, HAVE CHICKENS

4. PREVIOUS APPEAL. No previous appeal has been made with respect to this decision of the Building Inspector or with respect to this property, except the appeal made in Appeal No. NA, dated _____, 20_____.

5. REASON FOR APPEAL.

A. A Variance to the Zoning Ordinance is requested because strict application of the ordinance would produce undue hardship, or the hardship created is unique and is not shared by all properties alike in the immediate vicinity of this property and in this use district, or the variance would observe the spirit of the ordinance and would not change the character of the district because: _____

I would like to raise chickens for eggs as well as companionship, hobby and enrichment for my children.

B. Interpretation of the Zoning Ordinance is requested because: _____

C. A Special or Temporary Permit or an Extension thereof Under the Zoning Ordinance is requested pursuant to Article _____, Section _____, Subsection _____, Paragraph _____ of the Zoning Ordinance, because: _____

Amanda Lanyz
Applicant's Signature

TO BE COMPLETED BY THE BUILDING INSPECTOR

1. Provision(s) of the Zoning Ordinance Appealed, including article, section, subsection or paragraph of the Zoning Ordinance
120-17 (A) (2) (c) - NO CHICKENS
- REQUESTING CHICKENS.

2. Zoning Classification of the property concerned in this appeal R-65

3. Type of Appeal:
- Variance to the Zoning Ordinance.
 - Interpretation of the Zoning Ordinance or Zoning Map.
 - Special or Temporary Permit or an extension thereof under the Zoning Ordinance.

4. A statement of any other facts or data which should be considered in this appeal. _____

Building Inspector [Signature]

S.A.E. 1"=20'

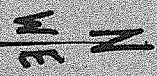

CENTER ROAD (66.00 WIDE)

NORTHERLY LINE OF CENTER ROAD

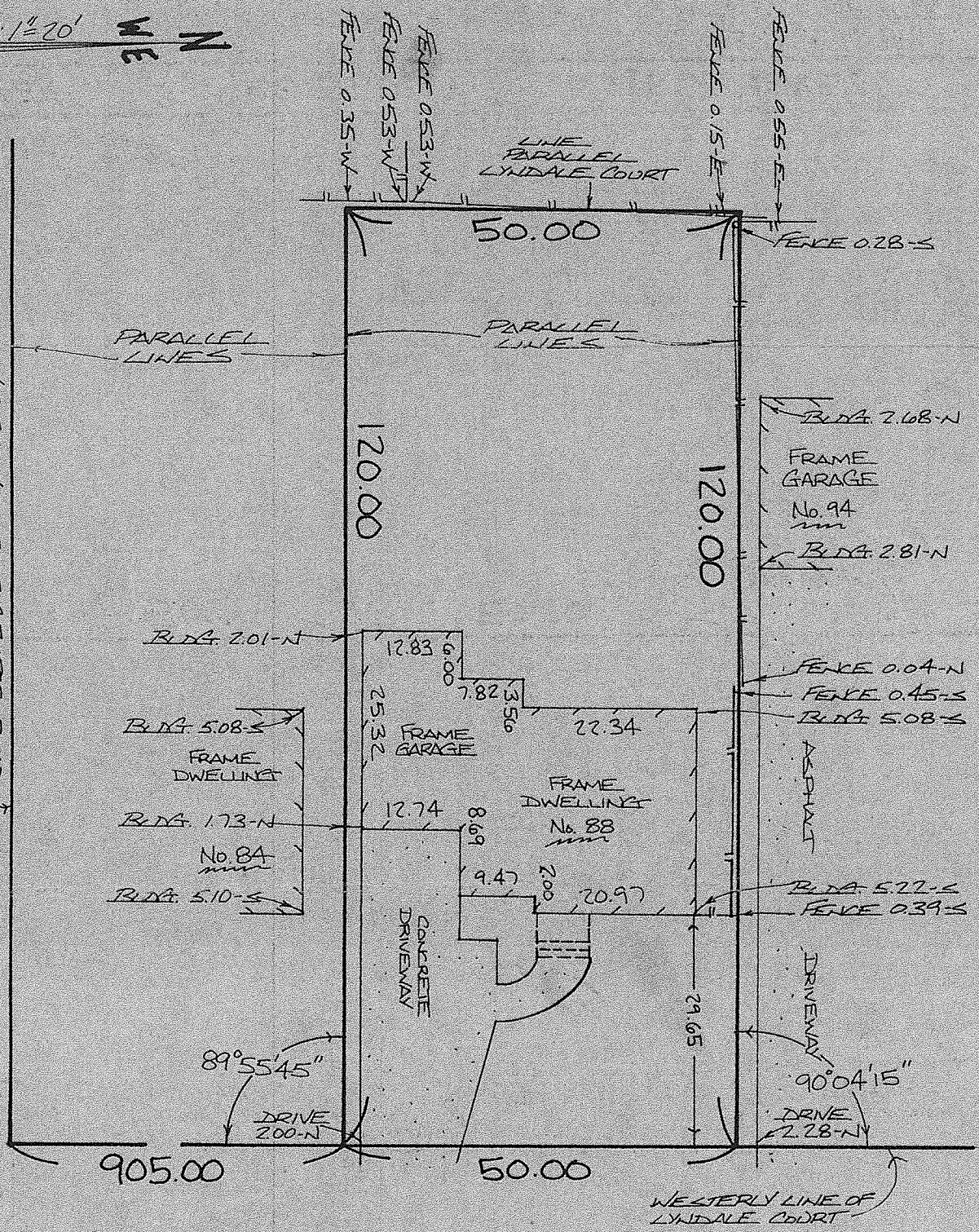

LYNDALE (49.50 WIDE) COURT

(FORMERLY CHARLES AVENUE) CHARLES COURT

THIS MAP VOID UNLESS EMBOSSED WITH NEW YORK STATE LICENSED