

All rights reserved. Reuse of these documents without the expressed written permission of Carmina Wood Morris PC is prohibited. WARNING: It is a violation of article 145 sections 7209N and 7201 of the New York State Education Law for any person, unless acting under the direction of a registered architect, licensed engineer or land surveyor to alter this drawing. If altered support E.A., P.E. or L.L.S. shall affix their own seal, signature, title and date on the east, signature, title and date on the west and a specific description of the alteration.

© Carmina Wood Morris PC

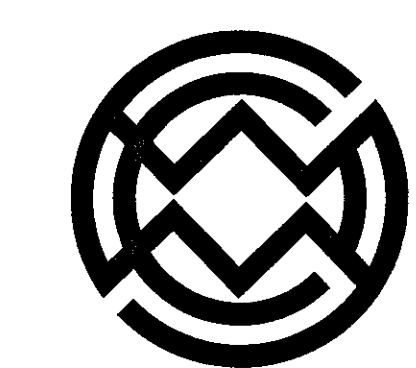

**Carmina Wood Morris**  
 487 Main Street Suite 600  
 Buffalo, New York 14203  
 P 716.842.3165  
 F 716.842.0283

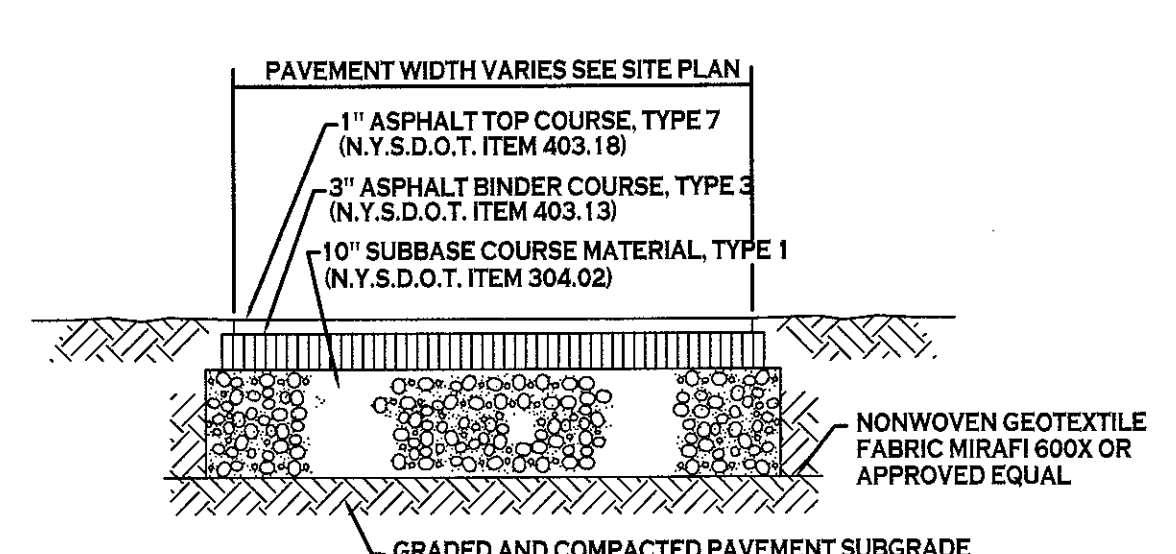
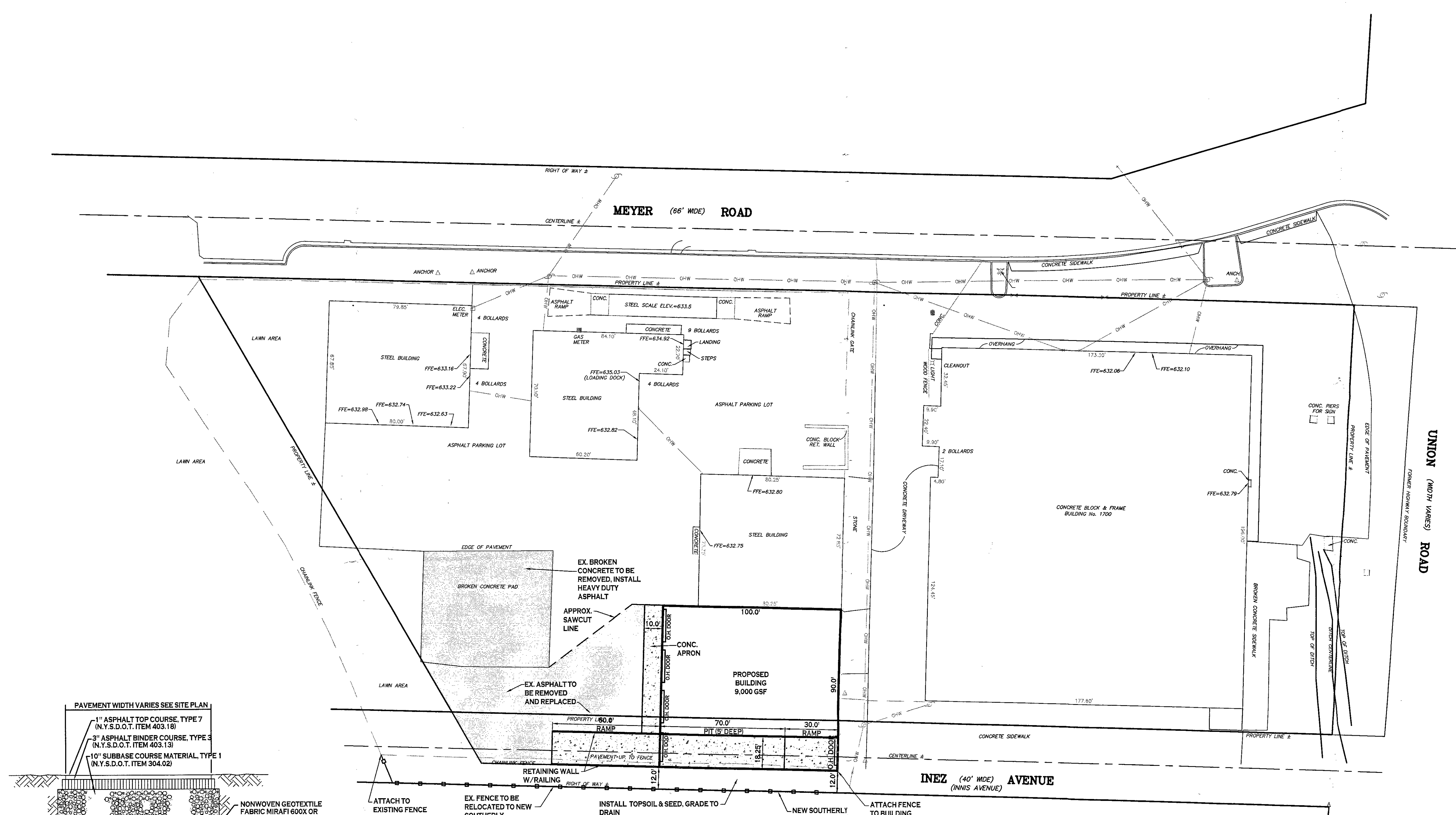
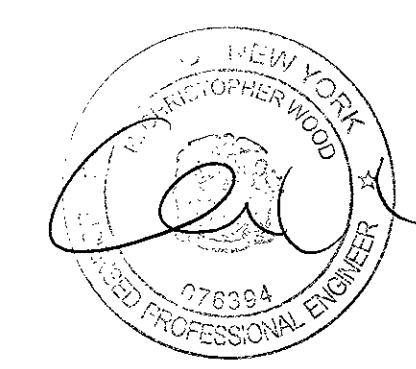

NOTE: CONSTRUCTION METHODS FOR ASPHALT PAVEMENT SHALL CONFORM TO NYS DOT STANDARD SPECIFICATION 401-3, WITH SUBBASE CONSTRUCTION METHODS CONFORMING TO NYS DOT STANDARD SPECIFICATION 304-3.  
**HEAVY DUTY ASPHALT SECTION**

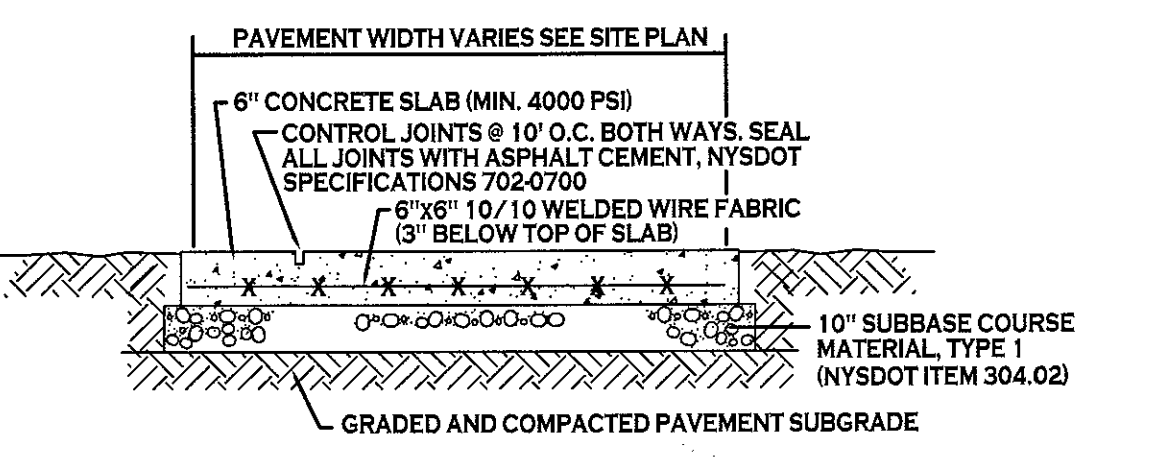

NOTE: CONCRETE PAVEMENT MATERIAL SHALL CONFORM TO NYS DOT STANDARD SPECIFICATION 501 AND CONSTRUCTION METHODS SHALL CONFORM TO NYS DOT STANDARD SPECIFICATION 502-3.  
**EXTERIOR CONCRETE SLAB-ON-GRADE SECTION**

**SITE PLAN**  
 SCALE: 1"=30'

SITE DATA		
SITE AREA = 3.1 ACRES		
ZONED: M-2(S)		
BUILDING: 9,000 SF BUILDING		
SETBACKS - BUILDING	REQUIRED	PROVIDED
FRONT:	25 FT *	N/A
SIDE:	10 FT	12 FT MIN.
REAR:	10 FT	N/A
SIDE/REAR (ABUTTING RESIDENTIAL):	75 FT	N/A
BLDG. HEIGHT	40 FT	< 40 FT

\* 50 FEET IF USED FOR PARKING

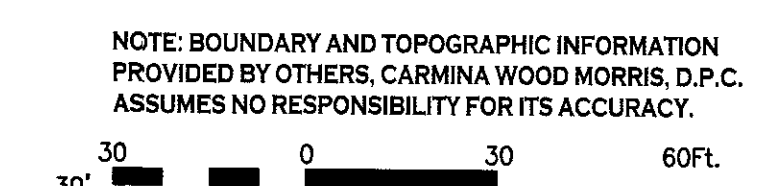

REVISIONS:	Date
No. Description	

PROJECT NAME:  
 Site Improvements for  
**Transfer Station**  
 1700 Union Road  
 West Seneca, New York

Date: 9/21/20  
 Drawn by: C. Wood  
 Scale: As Noted

DRAWING NAME:  
**Site Plan**

DRAWING NO.  
**C-100**  
 Project no.: 18.xxx