

APPLICATION TO BOARD OF APPEALS

Tel. No. _____

Appeal No. 2000-50

Date 7-20-20

TO THE ZONING BOARD OF APPEALS, WEST SENECA, NEW YORK:

I (we) WILLIAM SARKEM of 190 Roseport Rd

_____, HEREBY APPEAL TO THE ZONING BOARD OF APPEALS FROM THE DECISION OF THE BUILDING INSPECTOR ON AN APPLICATION FOR A BUILDING PERMIT, WHEREBY THE BUILDING INSPECTOR DID DENY PERMIT TO: _____

- | | |
|--|---|
| <input checked="" type="checkbox"/> A PERMIT FOR USE | <input type="checkbox"/> A CERTIFICATE OF EXISTING USE |
| <input type="checkbox"/> A PERMIT FOR OCCUPANCY | <input type="checkbox"/> A CERTIFICATE OF ZONING COMPLIANCE |
| <input type="checkbox"/> A TEMPORARY PERMIT OR EXTENSION THEREOF | <input type="checkbox"/> AREA PERMIT |

1. Applicant is the PROPERTY OWNER
 CONTRACTOR FOR THE WORK CONCERNED HEREIN
 PROSPECTIVE TENANT
 OTHER (Describe) _____

2. LOCATION OF THE PROPERTY 987 ORCHARD PARK RD

3. State in general the exact nature of the permission required, front porch
in

4. PREVIOUS APPEAL. No previous appeal has been made with respect to this decision of the Building Inspector or with respect to this property, except the appeal made in Appeal No. _____, dated _____, 20_____.

5. REASON FOR APPEAL.

A. A Variance to the Zoning Ordinance is requested because strict application of the ordinance would produce undue hardship, or the hardship created is unique and is not shared by all properties alike in the immediate vicinity of this property and in this use district, or the variance would observe the spirit of the ordinance and would not change the character of the district because: _____

CORNER LOT

B. Interpretation of the Zoning Ordinance is requested because: uncovered porch
permitted 25% into setback requesting 10'

C. A Special or Temporary Permit or an Extension thereof Under the Zoning Ordinance is requested pursuant to Article _____, Section _____, Subsection _____, Paragraph _____ of the Zoning Ordinance, because: _____

[Signature]
Applicant's Signature

TO BE COMPLETED BY THE BUILDING INSPECTOR

1. Provision(s) of the Zoning Ordinance Appealed, including article, section, subsection or paragraph of the Zoning Ordinance

TOWS Zoning Ordinance

2. Zoning Classification of the property concerned in this appeal C-1

3. Type of Appeal:

- Variance to the Zoning Ordinance.
 Interpretation of the Zoning Ordinance or Zoning Map.
 Special or Temporary Permit or an extension thereof under the Zoning Ordinance.

4. A statement of any other facts or data which should be considered in this appeal. [Signature]

Building Inspector _____



ELMSFORD (60' WIDE) DRIVE

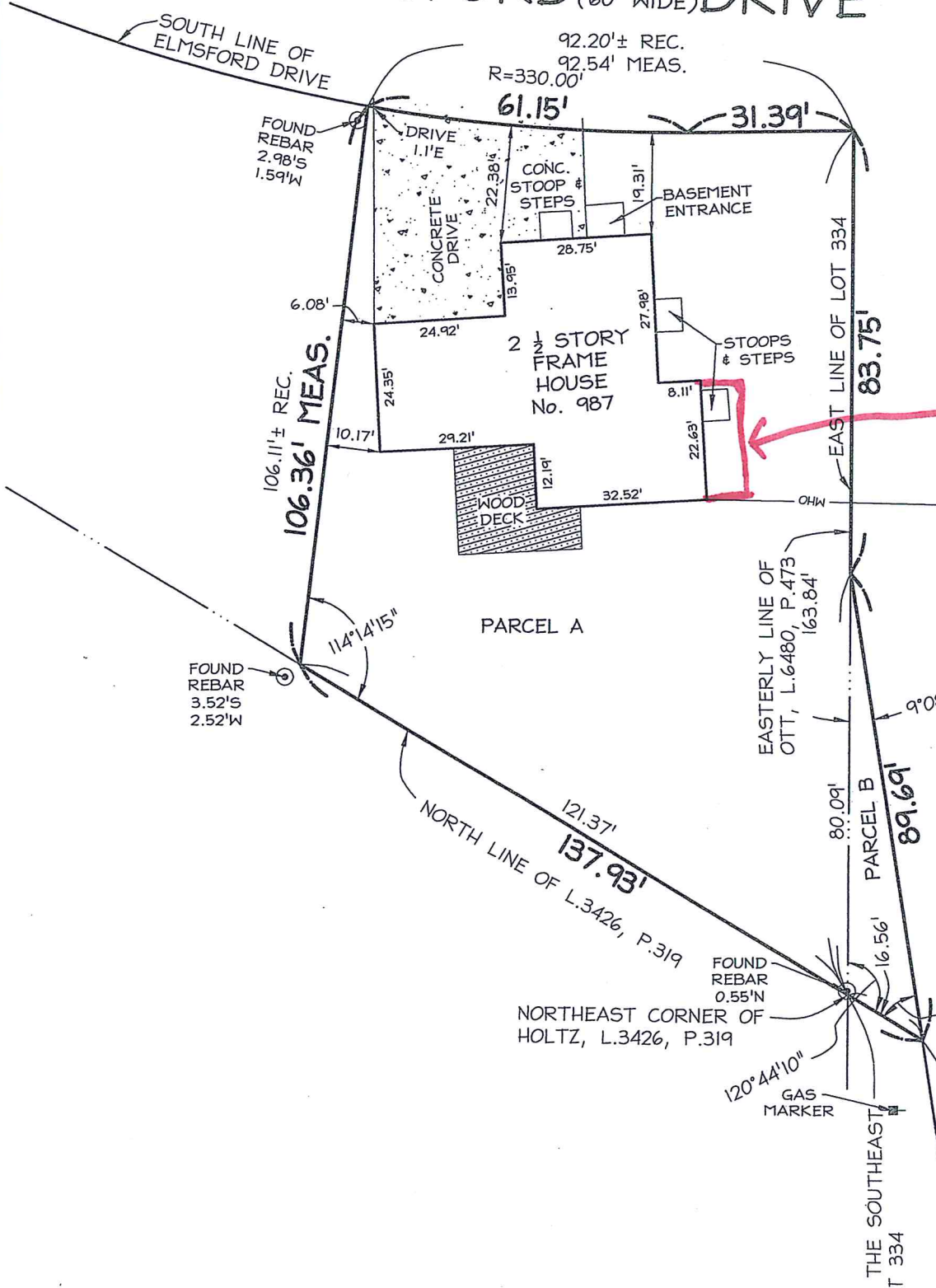

Proposed
 10x22
 Deck
 in setback

ORCHARD PARK