

Dear Members of the Variance Board,

I Michael Maw of 105 Westcliff Drive am requesting a variance for my property to construct a 30x48 pole barn with 12 foot walls. This building will have two 10x10 doors in the front, one man door, and one 8x7 door on the side. This building will be used as cold storage for my camper, two classic cars, race car, and 28 foot enclosed race car trailer as well as all of my lawn and garden tools. I am paying for storage on my camper, race car, and trailer every year and would feel more comfortable with them being on my property due to the amount of money I have invested in these items. With this structure all items will be stored inside and out of sight. The structure will also have landscaping done to make it more appealing to the eye. If the variance is granted, I will be removing the existing 24x24 and existing 14x14 garage that are currently on my property.

Thank you for your consideration.

Sincerely,

A handwritten signature in black ink, appearing to read "Michael Maw", with a long horizontal flourish extending to the right.

Michael Maw

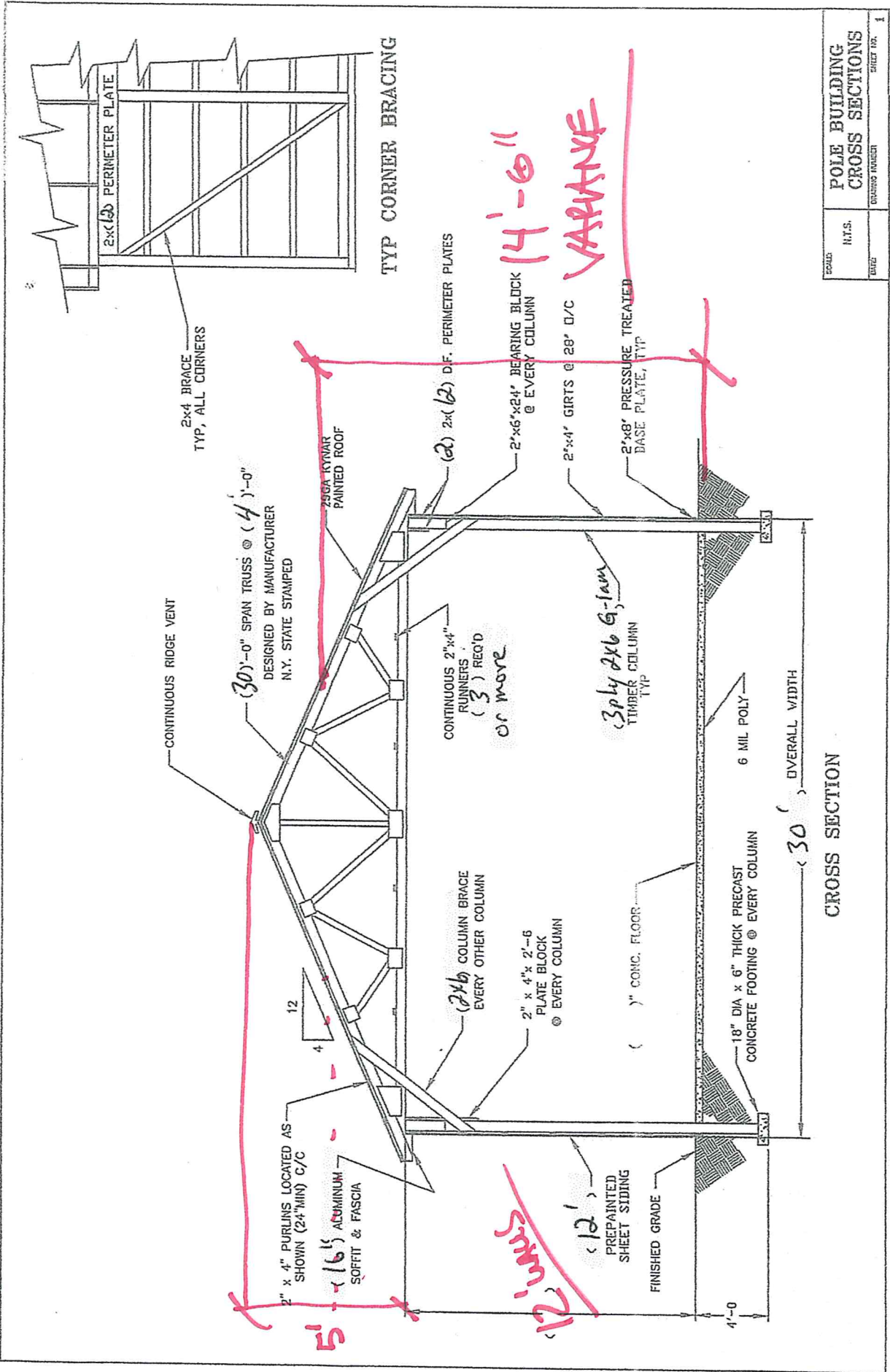

SCALE:	N.T.S.	DRAWING NUMBER	SHEET NO. 1
DATE:			

CROSS SECTION

House of Steel
10208 Edies Rd.
Springville, NY. 14141
592-0117

Mike Maw
289-0935
105 Westcliff Drive
West Seneca, NY. 14224

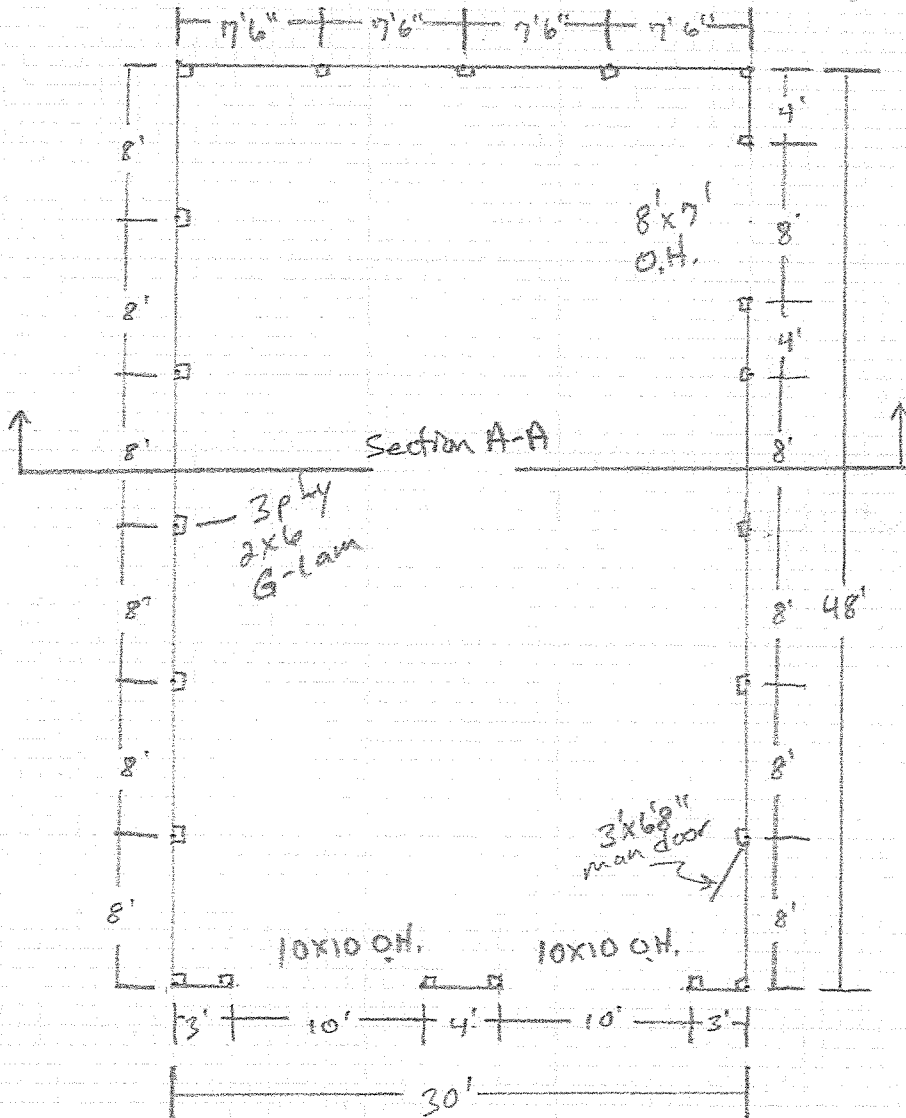

WESTCLIFF (60' WIDE) ROAD

FORMERLY HIGHLAND AVENUE

Found Curb Cut OL

Found IP OL & 0.15 E

Found cut in Conc Dr OL & 70.27 N

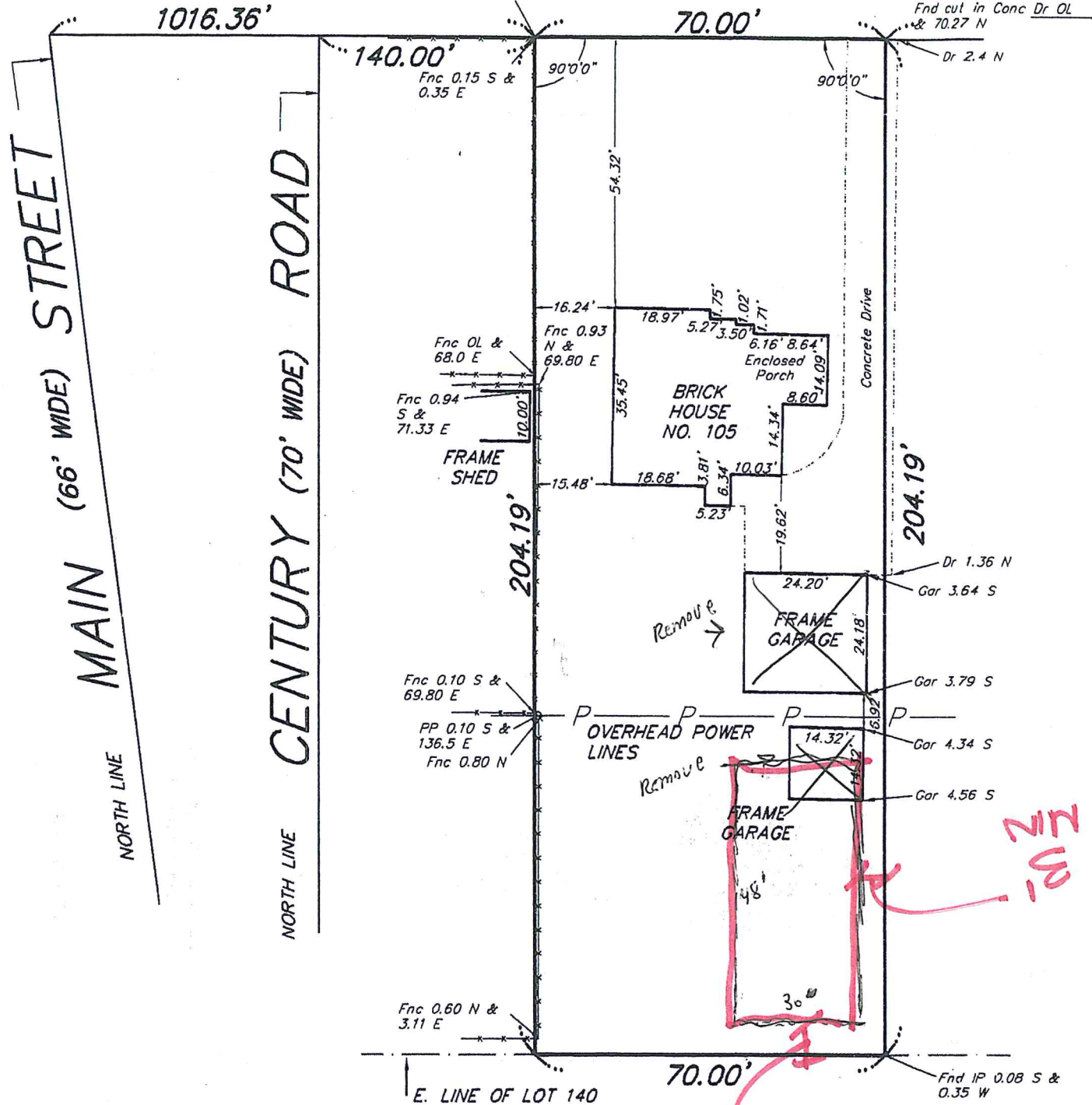

MIN 30'

MIN 30'

WESTCLIFF (60' WIDE) ROAD

FORMERLY HIGHLAND AVENUE

L Fnd Curb Cut OL

