

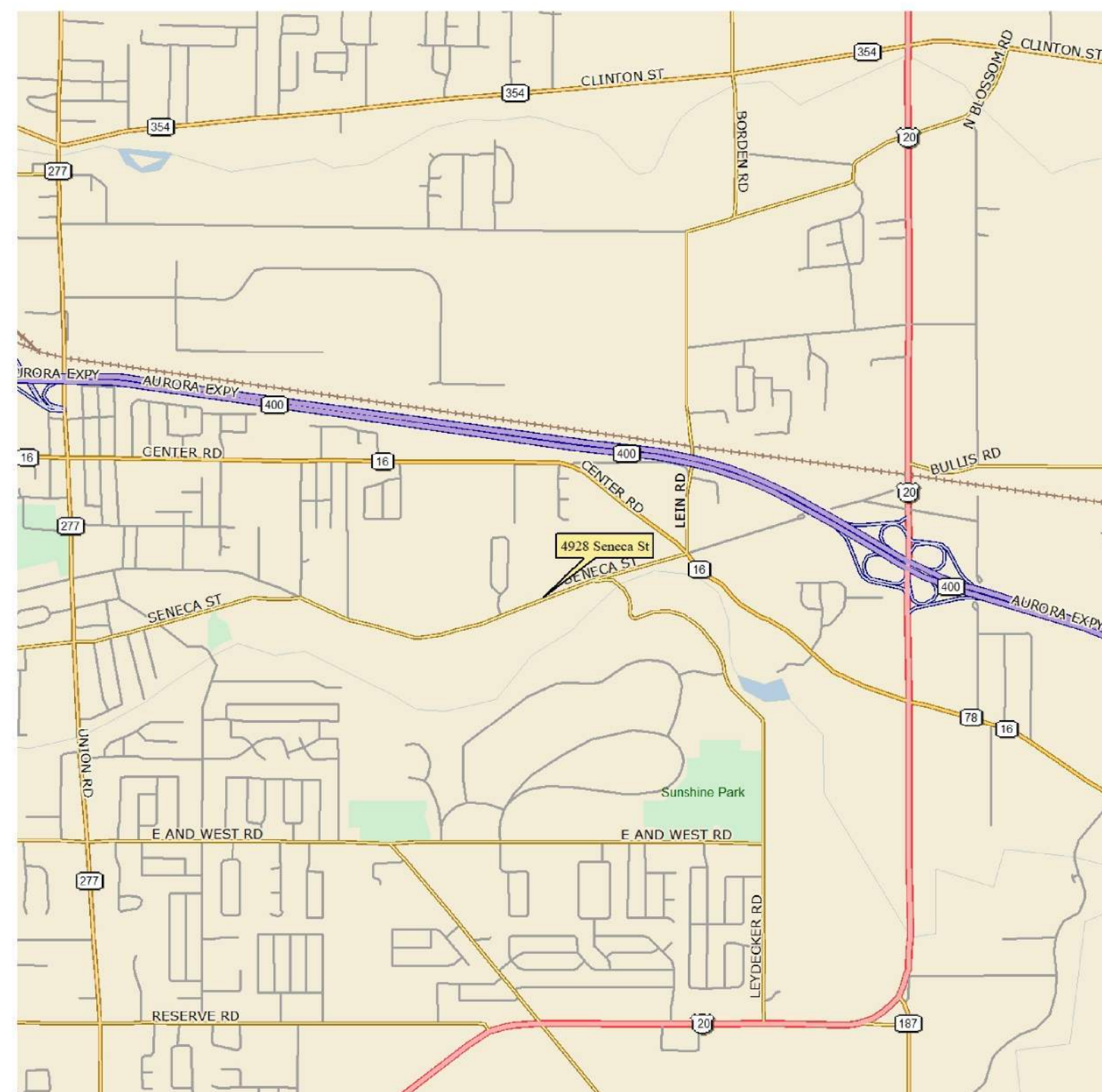

**CONTRACT DRAWINGS
FOR THE CONSTRUCTION OF**

**LIFE CHURCH - NEW GATHERING & WORSHIP SPACE
4928 SENECA STREET
WEST SENECA, NEW YORK**



LOCATION MAP

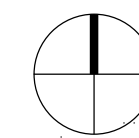

DRAWING LIST	
TITLESHEET	GI001
TOPOGRAPHIC SURVEY	
OVERALL SITE PLAN	CS100
SITE PLAN - SOUTH	CS101
SITE PLAN - NORTH	CS102
DEMOLITION PLAN - SOUTH	CD101
DEMOLITION PLAN - NORTH	CD102
GRADING PLAN - SOUTH	CG101
GRADING PLAN - NORTH	CG102
EROSION & SEDIMENT CONTROL PLAN, NOTES & DETAILS	CG103
UTILITY PLAN - SOUTH	CU101
UTILITY PLAN - NORTH	CU102
SITE DETAILS	CS501
SANITARY SEWER & WATER DETAILS	CS502
STORM DETAILS	CS503
STORM DETAILS	CS504
PHOTOMETRIC PLAN (BY OTHERS)	

OWNER & APPLICANT:
LIFE CHURCH
4928 SENECA STREET
WEST SENECA, NY 14224
716-675-5433

ENGINEER:
C&S ENGINEERS, INC.
141 ELM STREET, SUITE 100
BUFFALO, NEW YORK 14203
716-847-1630

C&S PROJECT: D19.001.003

JUNE 2020

NO ALTERATION PERMITTED HEREON EXCEPT AS PROVIDED
UNDER SECTION 7209 SUBDIVISION 2 OF THE NEW YORK
STATE EDUCATION LAW



C&S Engineers, Inc.
 141 Elm St. Suite 100
 Buffalo, New York 14203
 Phone: 716-847-1630
 Fax: 716-847-1454
 www.cscos.com



LIFE CHURCH -
 NEW GATHERING & WORSHIP SPACE
 4928 SENECA STREET
 WEST SENECA, NEW YORK

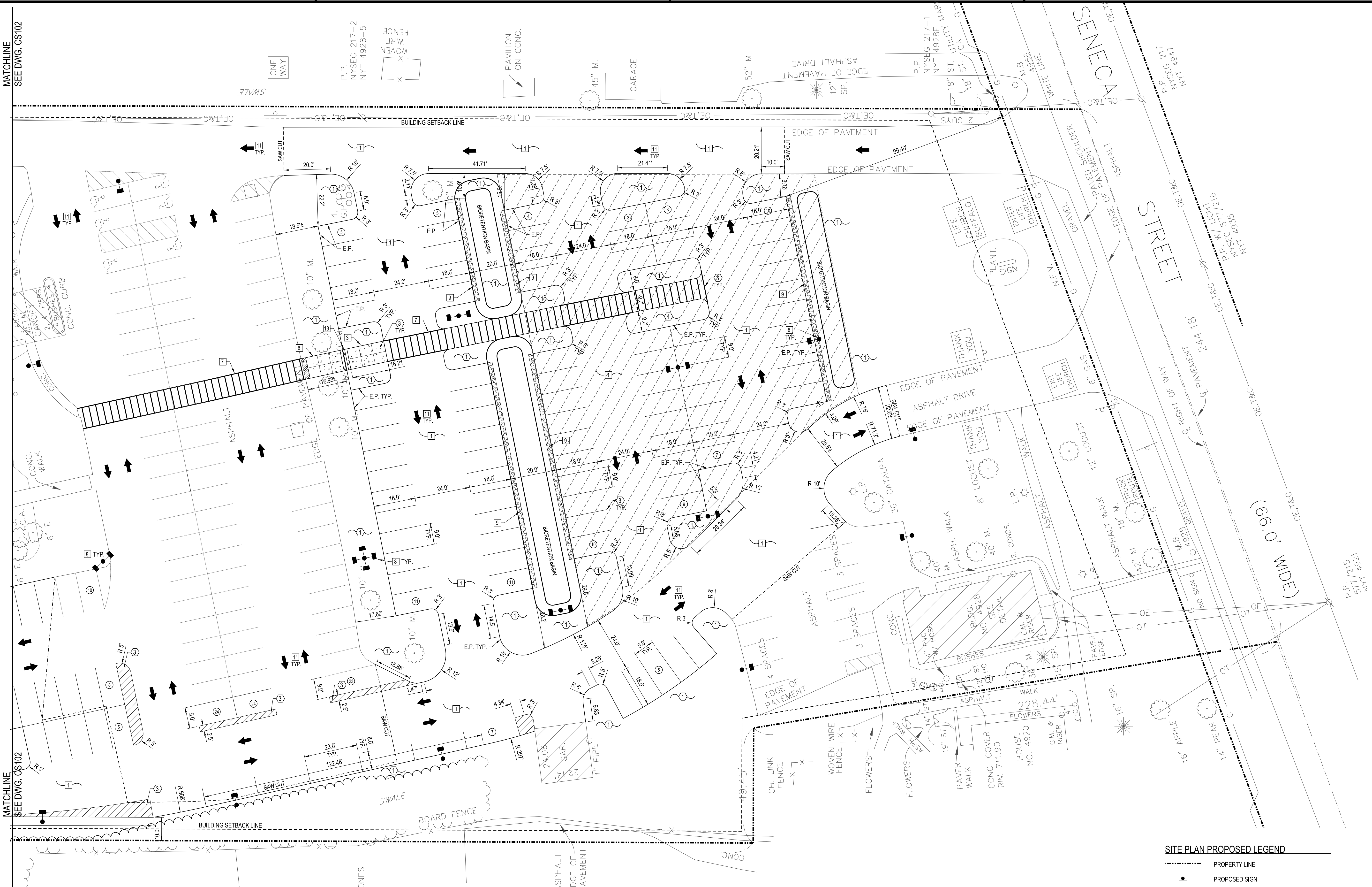

- SITE PLAN SHEET KEYNOTES**
- ① 4" TOPSOIL & SEED IF NO PLANTINGS-SEE LANDSCAPING PLAN
 - ② MATCH EXISTING CURB OR RUN OUT IN 2'-0"
 - ③ 4" WIDE PAINTED YELLOW PAVEMENT STRIPES
 - ④ INSTALL 6" LONG RECYCLED RUBBER PARKING BUMPER, "PARK IT" BY GNR TECHNOLOGIES OR EQUAL

- SITE PLAN DETAIL LEGEND**
- 1 STANDARD DUTY ASPHALT - SEE DETAIL D1/CS501
 - 2 CONCRETE CURB - SEE DETAIL C1/CS501
 - 3 CONCRETE SIDEWALK - SEE DETAIL B1/CS501
 - 4 ACCESSIBLE CURB RAMP - SEE DETAIL A1/CS501
 - 5 ACCESSIBLE SIGNS & MARKINGS - SEE DETAIL D2/CS501
 - 6 SIGN POST - SEE DETAIL C2/CS501
 - 7 PAINTED PEDESTRIAN CROSSWALK - SEE DETAIL D3/CS501
 - 8 LIGHT POLE FOUNDATION - SEE DETAIL B3/CS501
 - 9 STONE DIAPHRAGM - SEE DETAIL A3/CS501
 - 10 BOLLARD - SEE DETAIL D4/CS501
 - 11 PAINTED TRAFFIC ARROW - SEE DETAIL D3/CS501
 - 12 TIMBER GUIDERAIL - SEE DETAIL D4/CS501
 - 13 STAIR DETAIL - SEE DETAIL A4/CS501

- SITE PLAN PROPOSED LEGEND**
- - - - - PROPERTY LINE
 - PROPOSED SIGN
 - ▬ PROPOSED CONCRETE PAVEMENT/SIDEWALK
 - ▬ PROPOSED CURB
 - ⓪ NUMBER OF PARKING SPACES
 - ⓪ DOOR LOCATION
 - ⓪ EDGE OF PAVEMENT
 - ⓪ LIGHTING FIXTURES
 - - - - - SAW CUT LINE
 - ▨ DETECTABLE WARNING SURFACE

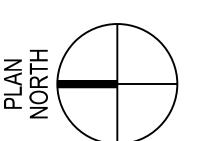

MARK	DATE	DESCRIPTION
REVISIONS		

PROJECT NO: D19.001.003
 DATE: 6-29-2020
 SCALE: AS NOTED
 DRAWN BY: S. SCHIENER/J. HURLEY
 DESIGNED BY: J. UTZIG
 CHECKED BY: J. UTZIG
 NO ALTERATION PERMITTED HEREON EXCEPT AS PROVIDED UNDER SECTION 7209 SUBDIVISION 2 OF THE NEW YORK EDUCATION LAW

A1 SITE PLAN - SOUTH
 SCALE: 1"=20'

SITE PLAN SOUTH

CS101

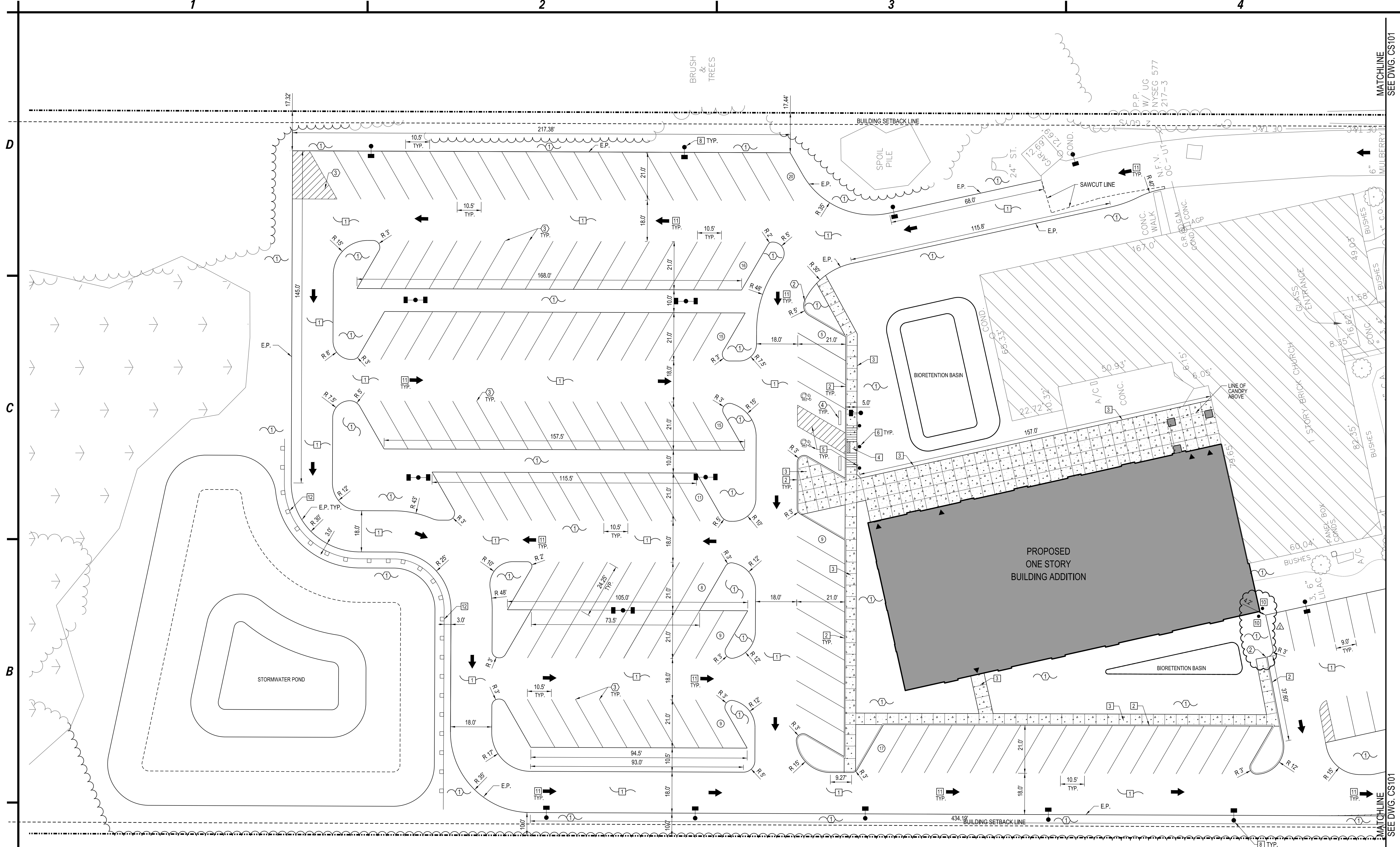

C&S COMPANIES
C&S Engineers, Inc.
141 Elm St. Suite 100
Buffalo, New York 14203
Phone: 716-847-1630
Fax: 716-847-1454
www.cscos.com



LIFE CHURCH - NEW GATHERING & WORSHIP SPACE 4928 SENECA STREET WEST SENECA, NEW YORK

MARK	DATE	DESCRIPTION
REVISIONS		
PROJECT NO: D19.001.003		
DATE: 6-29-2020		
SCALE: AS NOTED		
DRAWN BY: S. SCHIENER/J. HURLEY		
DESIGNED BY: J. UTZIG		
CHECKED BY: J. UTZIG		

NO ALTERATION PERMITTED HEREON EXCEPT AS PROVIDED UNDER SECTION 7209 SUBDIVISION 2 OF THE NEW YORK EDUCATION LAW

SITE PLAN NORTH

CS102

SITE PLAN - NORTH
SCALE: 1"=20'

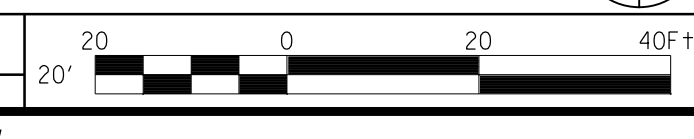

SITE PLAN SHEET KEYNOTES

- 1 4" TOPSOIL & SEED IF NO PLANTINGS-SEE LANDSCAPING PLAN
- 2 MATCH EXISTING CURB OR RUN OUT IN 2'-0"
- 3 4" WIDE PAINTED YELLOW PAVEMENT STRIPES
- 4 INSTALL 6" LONG RECYCLED RUBBER PARKING BUMPER, "PARK IT" BY GNR TECHNOLOGIES OR EQUAL

SITE PLAN DETAIL LEGEND

- 1 STANDARD DUTY ASPHALT - SEE DETAIL D1/CS501
- 2 CONCRETE CURB - SEE DETAIL C1/CS501
- 3 CONCRETE SIDEWALK - SEE DETAIL B1/CS501
- 4 ACCESSIBLE CURB RAMP - SEE DETAIL A1/CS501
- 5 ACCESSIBLE SIGNS & MARKINGS - SEE DETAIL D2/CS501
- 6 SIGN POST - SEE DETAIL C2/CS501
- 7 PAINTED PEDESTRIAN CROSSWALK - SEE DETAIL D3/CS501
- 8 LIGHT POLE FOUNDATION - SEE DETAIL B3/CS501
- 9 STONE DIAPHRAGM - SEE DETAIL A3/CS501
- 10 BOLLARD - SEE DETAIL D4/CS501
- 11 PAINTED TRAFFIC ARROW - SEE DETAIL D3/CS501
- 12 TIMBER GUIDERAIL - SEE DETAIL C4/CS501
- 13 STAIR DETAIL - SEE DETAIL A4/CS501

SITE PLAN PROPOSED LEGEND

----- PROPERTY LINE
 PROPOSED SIGN
 PROPOSED CONCRETE PAVEMENT/SIDEWALK
 PROPOSED CURB
 NUMBER OF PARKING SPACES
 DOOR LOCATION
 E.P. EDGE OF PAVEMENT
 LIGHTING FIXTURES
 SAW CUT LINE
 DETECTABLE WARNING SURFACE

*USER**
DATE
TIME



C&S Engineers, Inc.
 141 Elm St. Suite 100
 Buffalo, New York 14203
 Phone: 716-847-1630
 Fax: 716-847-1454
 www.cscos.com



LIFE CHURCH -
 NEW GATHERING & WORSHIP SPACE
 4928 SENECA STREET
 WEST SENECA, NEW YORK

MARK	DATE	DESCRIPTION
REVISIONS		
PROJECT NO: D19.001.003		
DATE: 6-29-2020		
SCALE: AS NOTED		
DRAWN BY: S. SCHIENER/J. HURLEY		
DESIGNED BY: J. UTZIG		
CHECKED BY: J. UTZIG		
NO ALTERATION PERMITTED HEREON EXCEPT AS PROVIDED UNDER SECTION 7209 SUBDIVISION 2 OF THE NEW YORK EDUCATION LAW		

DEMOLITION PLAN SOUTH

CD101

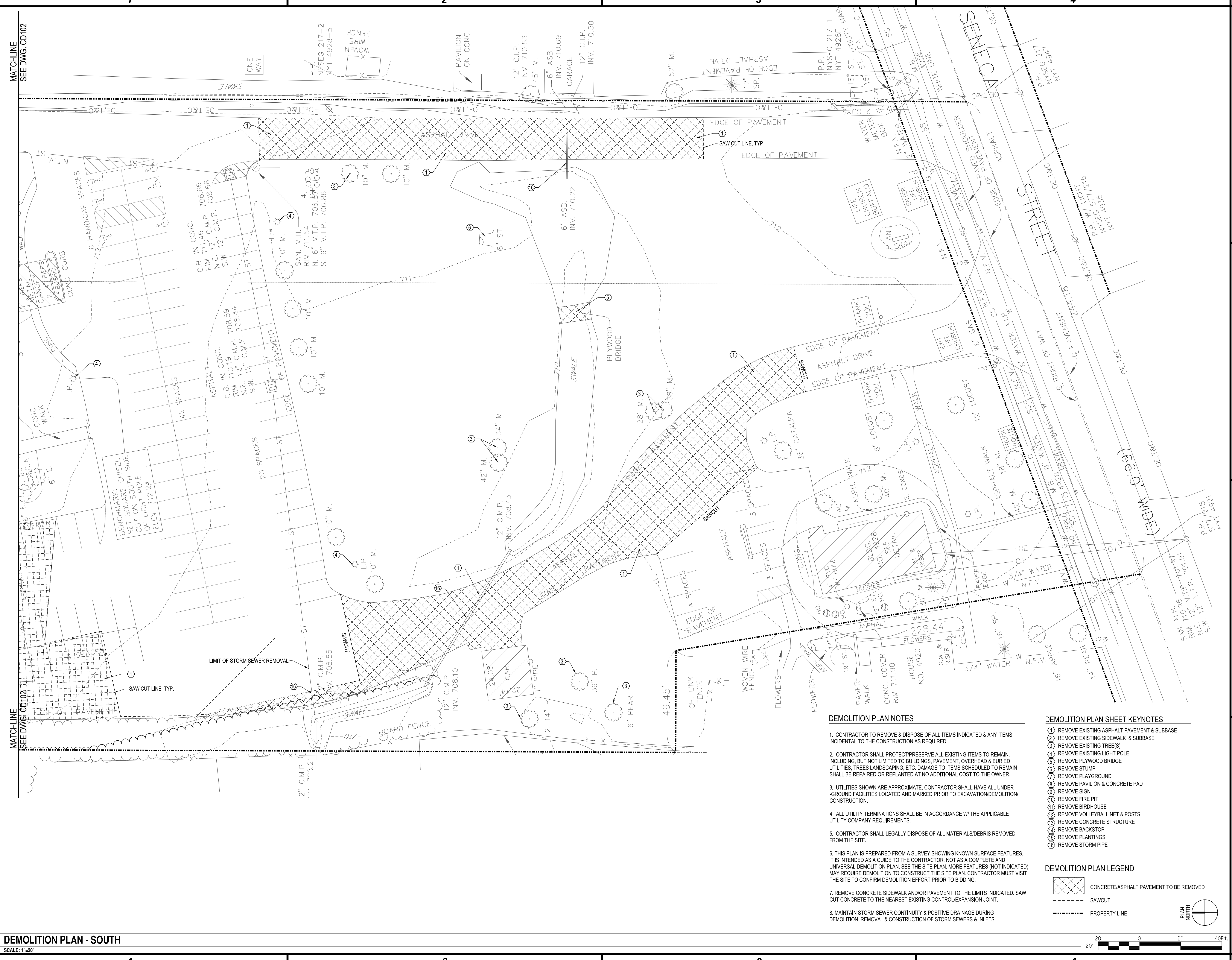

DEMOLITION PLAN NOTES

- CONTRACTOR TO REMOVE & DISPOSE OF ALL ITEMS INDICATED & ANY ITEMS INCIDENTAL TO THE CONSTRUCTION AS REQUIRED.
- CONTRACTOR SHALL PROTECT/PRESERVE ALL EXISTING ITEMS TO REMAIN, INCLUDING, BUT NOT LIMITED TO BUILDINGS, PAVEMENT, OVERHEAD & BURIED UTILITIES, TREES LANDSCAPING, ETC. DAMAGE TO ITEMS SCHEDULED TO REMAIN SHALL BE REPAIRED OR REPLANTED AT NO ADDITIONAL COST TO THE OWNER.
- UTILITIES SHOWN ARE APPROXIMATE. CONTRACTOR SHALL HAVE ALL UNDERGROUND FACILITIES LOCATED AND MARKED PRIOR TO EXCAVATION/DEMOLITION/CONSTRUCTION.
- ALL UTILITY TERMINATIONS SHALL BE IN ACCORDANCE W/ THE APPLICABLE UTILITY COMPANY REQUIREMENTS.
- CONTRACTOR SHALL LEGALLY DISPOSE OF ALL MATERIALS/DEBRIS REMOVED FROM THE SITE.
- THIS PLAN IS PREPARED FROM A SURVEY SHOWING KNOWN SURFACE FEATURES. IT IS INTENDED AS A GUIDE TO THE CONTRACTOR, NOT AS A COMPLETE AND UNIVERSAL DEMOLITION PLAN. SEE THE SITE PLAN. MORE FEATURES (NOT INDICATED) MAY REQUIRE DEMOLITION TO CONSTRUCT THE SITE PLAN. CONTRACTOR MUST VISIT THE SITE TO CONFIRM DEMOLITION EFFORT PRIOR TO BIDDING.
- REMOVE CONCRETE SIDEWALK AND/OR PAVEMENT TO THE LIMITS INDICATED. SAW CUT CONCRETE TO THE NEAREST EXISTING CONTROL/EXPANSION JOINT.
- MAINTAIN STORM SEWER CONTINUITY & POSITIVE DRAINAGE DURING DEMOLITION, REMOVAL & CONSTRUCTION OF STORM SEWERS & INLETS.

DEMOLITION PLAN SHEET KEYNOTES

- REMOVE EXISTING ASPHALT PAVEMENT & SUBBASE
- REMOVE EXISTING SIDEWALK & SUBBASE
- REMOVE EXISTING TREE(S)
- REMOVE EXISTING LIGHT POLE
- REMOVE PLYWOOD BRIDGE
- REMOVE STUMP
- REMOVE PLAYGROUND
- REMOVE PAVILION & CONCRETE PAD
- REMOVE SIGN
- REMOVE FIRE PIT
- REMOVE BIRDHOUSE
- REMOVE VOLLEYBALL NET & POSTS
- REMOVE CONCRETE STRUCTURE
- REMOVE BACKSTOP
- REMOVE PLANTINGS
- REMOVE STORM PIPE

DEMOLITION PLAN LEGEND

- Concrete/Asphalt Pavement to be Removed
- Sawcut
- Property Line

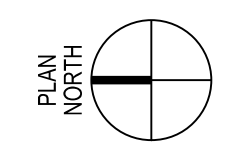

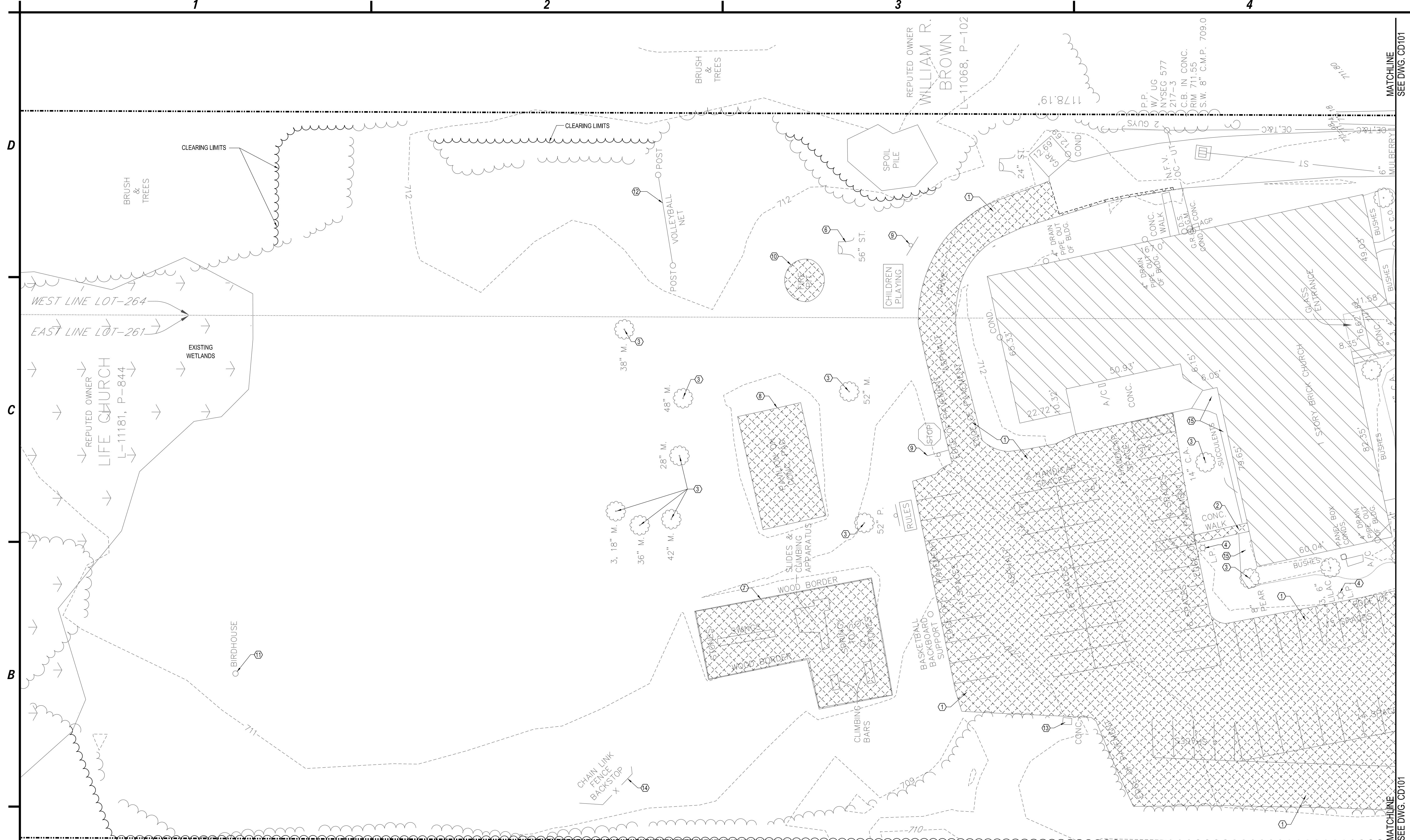

DEMOLITION PLAN NOTES

1. CONTRACTOR TO REMOVE & DISPOSE OF ALL ITEMS INDICATED & ANY ITEMS INCIDENTAL TO THE CONSTRUCTION AS REQUIRED.
2. CONTRACTOR SHALL PROTECT/PRESERVE ALL EXISTING ITEMS TO REMAIN, INCLUDING, BUT NOT LIMITED TO BUILDINGS, PAVEMENT, OVERHEAD & BURIED UTILITIES, TREES LANDSCAPING, ETC. DAMAGE TO ITEMS SCHEDULED TO REMAIN SHALL BE REPAIRED OR REPLANTED AT NO ADDITIONAL COST TO THE OWNER.
3. UTILITIES SHOWN ARE APPROXIMATE. CONTRACTOR SHALL HAVE ALL UNDER-GROUND FACILITIES LOCATED AND MARKED PRIOR TO EXCAVATION/DEMOLITION/CONSTRUCTION.
4. ALL UTILITY TERMINATIONS SHALL BE IN ACCORDANCE W/ THE APPLICABLE UTILITY COMPANY REQUIREMENTS.
5. CONTRACTOR SHALL LEGALLY DISPOSE OF ALL MATERIALS/DEBRIS REMOVED FROM THE SITE.
6. THIS PLAN IS PREPARED FROM A SURVEY SHOWING KNOWN SURFACE FEATURES. IT IS INTENDED AS A GUIDE TO THE CONTRACTOR, NOT AS A COMPLETE AND UNIVERSAL DEMOLITION PLAN. SEE THE SITE PLAN. MORE FEATURES (NOT INDICATED) MAY REQUIRE DEMOLITION TO CONSTRUCT THE SITE PLAN. CONTRACTOR MUST VISIT THE SITE TO CONFIRM DEMOLITION EFFORT PRIOR TO BIDDING.

7. REMOVE CONCRETE SIDEWALK AND/OR PAVEMENT TO THE LIMITS INDICATED. SAW CUT CONCRETE TO THE NEAREST EXISTING CONTROL/EXPANSION JOINT.
8. MAINTAIN STORM SEWER CONTINUITY & POSITIVE DRAINAGE DURING DEMOLITION, REMOVAL & CONSTRUCTION OF STORM SEWERS & INLETS.

DEMOLITION PLAN SHEET KEYNOTES

- 1 REMOVE EXISTING CONCRETE PAVEMENT & SUBBASE
- 2 REMOVE EXISTING SIDEWALK & SUBBASE
- 3 REMOVE EXISTING TREE(S)
- 4 REMOVE EXISTING LIGHT POLE
- 5 REMOVE PLYWOOD BRIDGE
- 6 REMOVE STUMP
- 7 REMOVE PLAYGROUND
- 8 REMOVE PAVILION & CONCRETE PAD
- 9 REMOVE SIGN
- 10 REMOVE FIRE PIT
- 11 REMOVE BIRDHOUSE
- 12 REMOVE VOLLEYBALL NET & POSTS
- 13 REMOVE CONCRETE STRUCTURE
- 14 REMOVE BACKSTOP
- 15 REMOVE PLANTINGS

DEMOLITION PLAN LEGEND

- CONCRETE/ASPHALT PAVEMENT TO BE REMOVED
- SAWCUT
- PROPERTY LINE

DEMOLITION PLAN - NORTH
SCALE: 1"=20'

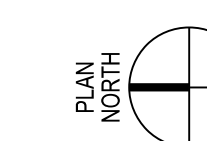
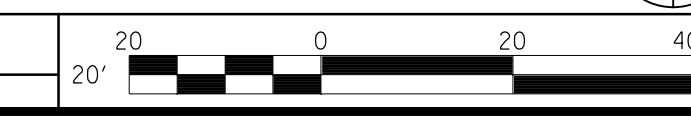

DATE: 6-29-2020
TIME: 11:00 AM

C&S Companies
C&S Engineers, Inc.
141 Elm St. Suite 100
Buffalo, New York 14203
Phone: 716-847-1630
Fax: 716-847-1454
www.cscos.com



**LIFE CHURCH -
NEW GATHERING & WORSHIP SPACE
4928 SENECA STREET
WEST SENECA, NEW YORK**

MARK	DATE	DESCRIPTION
REVISIONS		
		PROJECT NO: D19.001.003
		DATE: 6-29-2020
		SCALE: AS NOTED
		DRAWN BY: S. SCHIENER/J. HURLEY
		DESIGNED BY: J. UTZIG
		CHECKED BY: J. UTZIG
		NO ALTERATION PERMITTED HEREON EXCEPT AS PROVIDED UNDER SECTION 7209 SUBDIVISION 2 OF THE NEW YORK EDUCATION LAW

**DEMOLITION PLAN
NORTH**

CD102



**LIFE CHURCH -
NEW GATHERING & WORSHIP SPACE
4928 SENECA STREET
WEST SENECA, NEW YORK**

MARK	DATE	DESCRIPTION
REVISIONS		

PROJECT NO: D19.001.003
DATE: 6-29-2020
SCALE: AS NOTED
DRAWN BY: S. SCHIENER/J. HURLEY
DESIGNED BY: J. UTZIG
CHECKED BY: J. UTZIG

NO ALTERATION PERMITTED HEREON EXCEPT AS PROVIDED UNDER SECTION 7209 SUBDIVISION 2 OF THE NEW YORK EDUCATION LAW

CG101

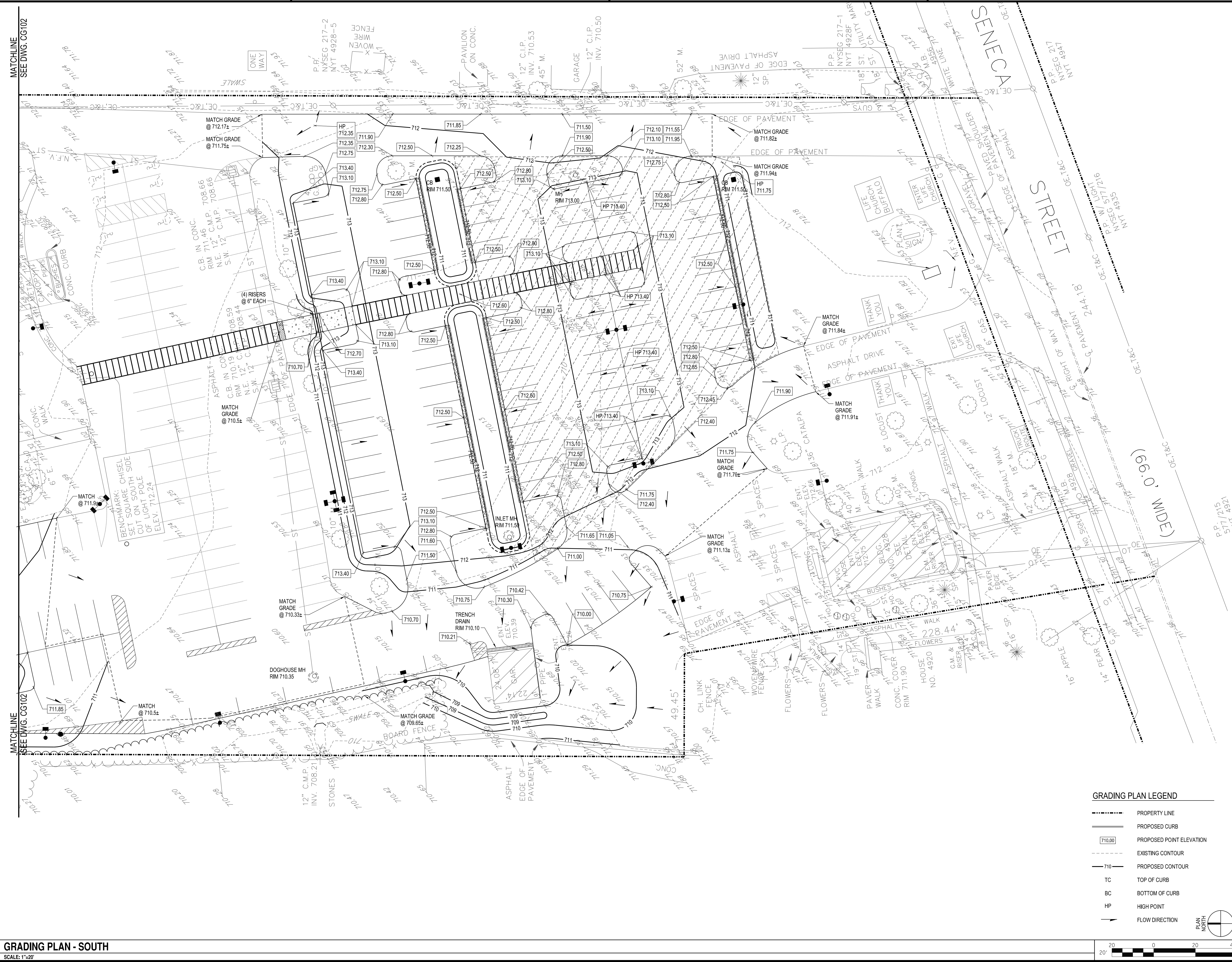

GRADING PLAN LEGEND

- - - - - PROPERTY LINE
- PROPOSED CURB
- 710.00 PROPOSED POINT ELEVATION
- - - - - EXISTING CONTOUR
- 710 PROPOSED CONTOUR
- TC TOP OF CURB
- BC BOTTOM OF CURB
- HP HIGH POINT
- FLOW DIRECTION

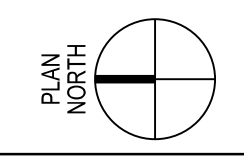

A1 GRADING PLAN - SOUTH
SCALE: 1"=20'



C&S Engineers, Inc.
 141 Elm St. Suite 100
 Buffalo, New York 14203
 Phone: 716-847-1630
 Fax: 716-847-1454
 www.cscos.com



LIFE CHURCH -
 NEW GATHERING & WORSHIP SPACE
 4928 SENECA STREET
 WEST SENECA, NEW YORK

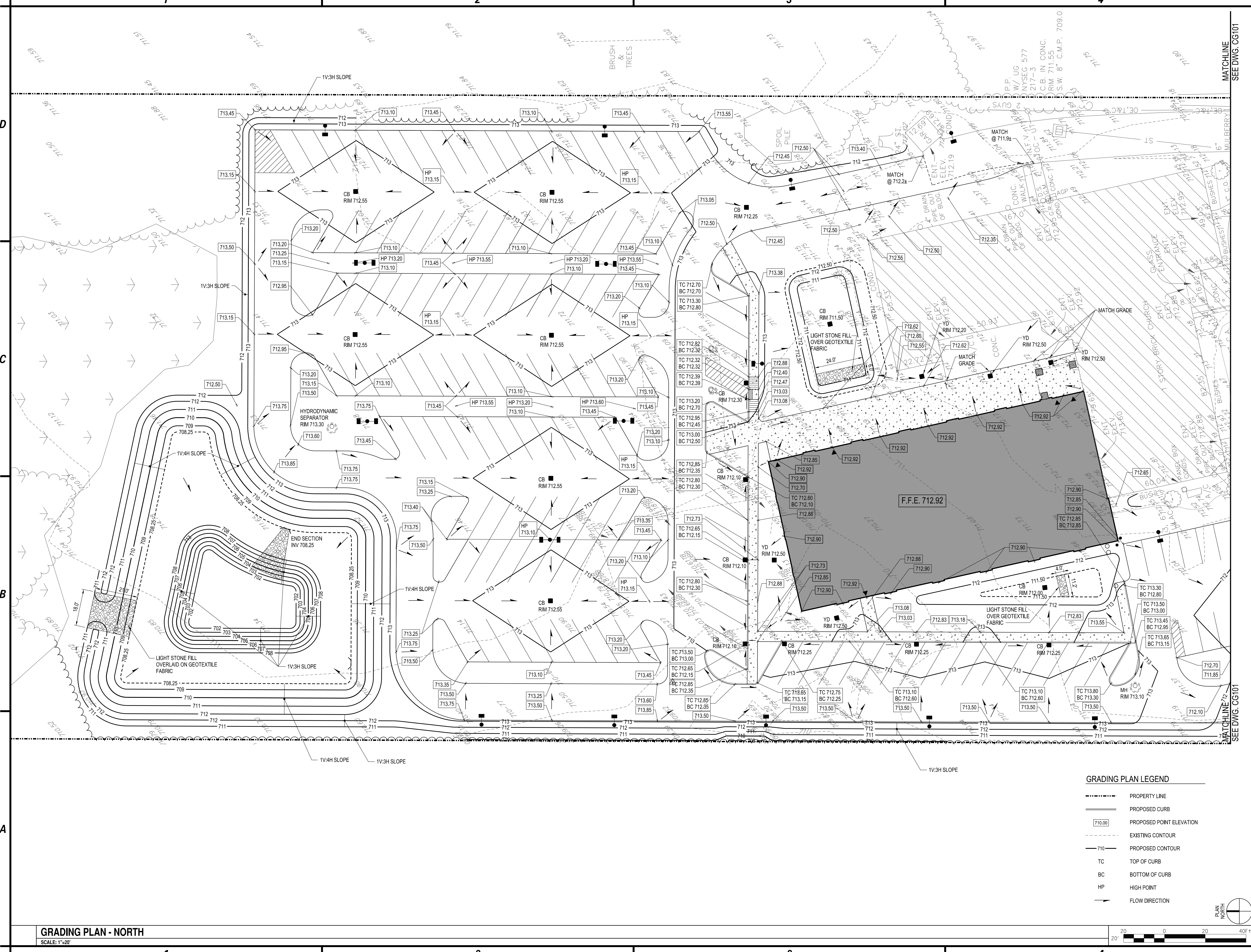

GRADING PLAN LEGEND

	PROPERTY LINE
	PROPOSED CURB
	PROPOSED POINT ELEVATION
	EXISTING CONTOUR
	PROPOSED CONTOUR
	TOP OF CURB
	BOTTOM OF CURB
	HIGH POINT
	FLOW DIRECTION



MARK	DATE	DESCRIPTION
REVISIONS		

PROJECT NO: D19.001.003
 DATE: 6-29-2020
 SCALE: AS NOTED
 DRAWN BY: S. SCHIENER/J. HURLEY
 DESIGNED BY: J. UTZIG
 CHECKED BY: J. UTZIG
 NO ALTERATION PERMITTED HEREON EXCEPT AS PROVIDED UNDER SECTION 7209 SUBDIVISION 2 OF THE NEW YORK EDUCATION LAW

GRADING PLAN NORTH

CG102

GRADING PLAN - NORTH
 SCALE: 1"=20'

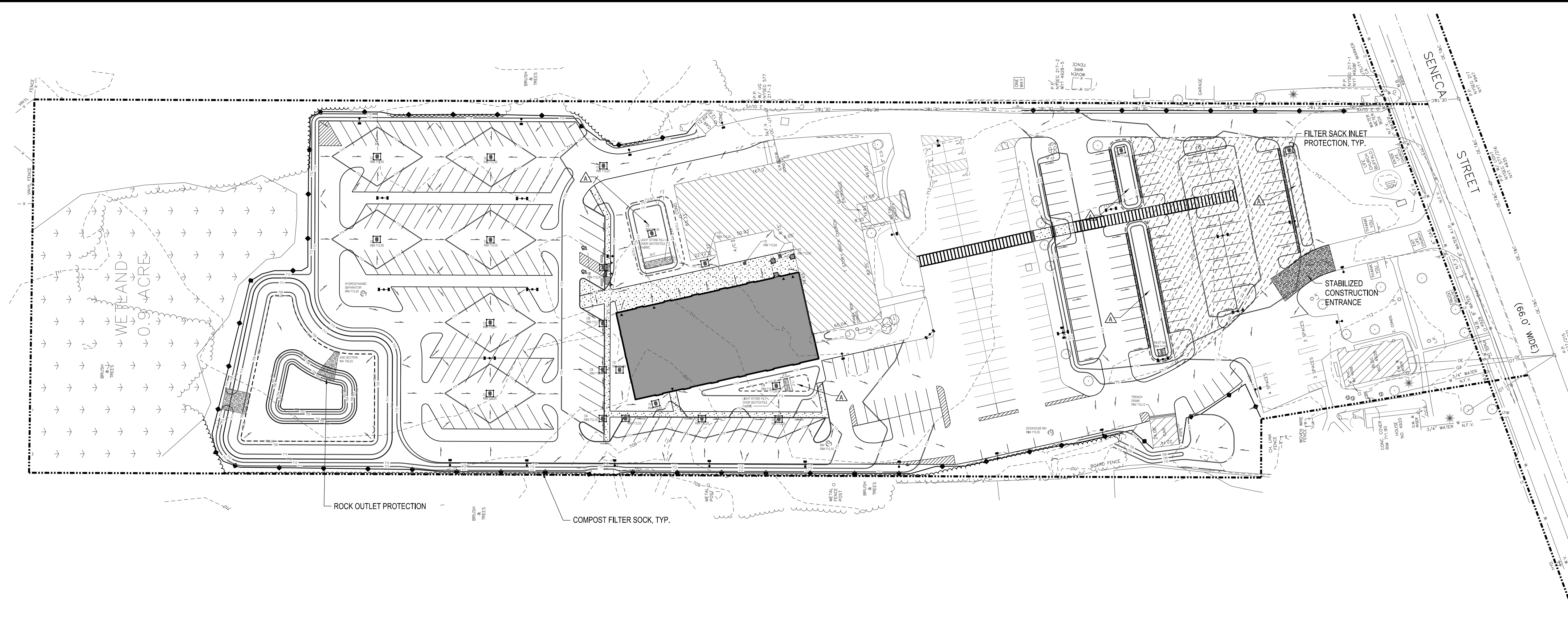

C1 EROSION & SEDIMENT CONTROL PLAN

SCALE: 1"=50'

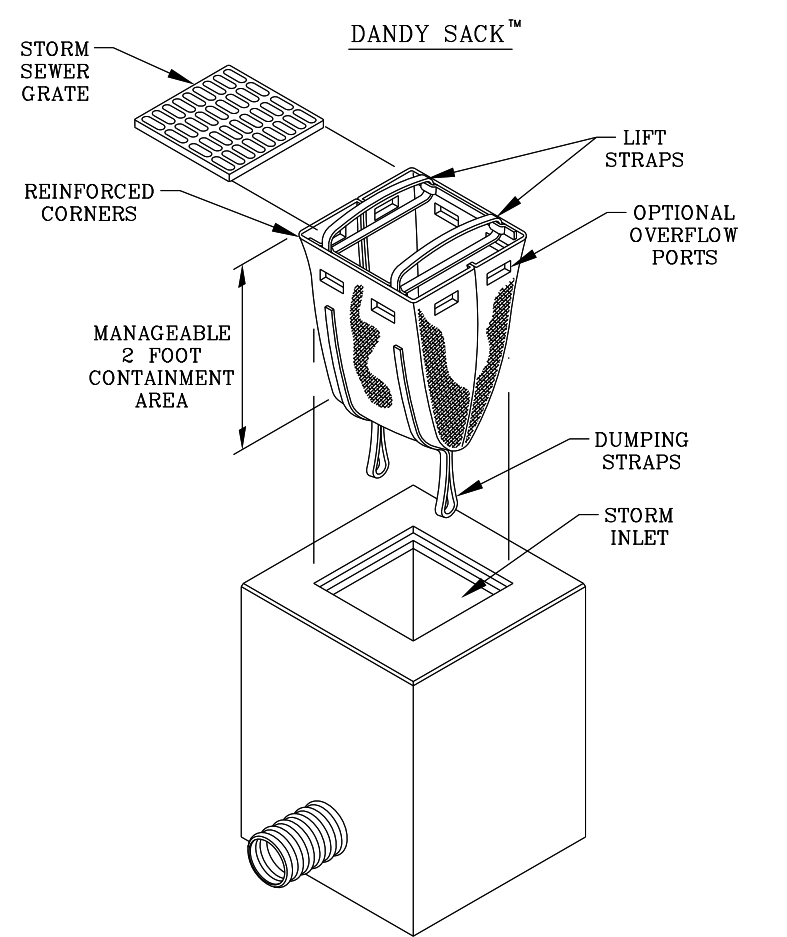

REGULAR FLOW DANDY SACK™ (BLACK)

Mechanical Properties	Test Method	Units	MARV
Grab Tensile Strength	ASTM D 4632	kN (lbs)	1.78 (400) x 1.40 (315)
Grab Tensile Elongation	ASTM D 4632	%	15 x 15
Puncture Strength	ASTM D 4833	kN (lbs)	0.67 (150)
Mullen Burst Strength	ASTM D 3786	kPa (psi)	5506 (800)
Trapezoid Tear Strength	ASTM D 4533	kN (lbs)	0.67 (150) x 0.73 (165)
UV Resistance	ASTM D 4355	%	90
Apparent Opening Size	ASTM D 4751	Mm (US Std Sieve)	0.425 (40)
Flow Rate	ASTM D 4491	1/min/m ² (gal/min/ft ²)	2852 (70)
Permittivity	ASTM D 4491	Sec ²	0.90

HI-FLOW DANDY SACK™ (SAFETY ORANGE)

Mechanical Properties	Test Method	Units	MARV
Grab Tensile Strength	ASTM D 4632	kN (lbs)	1.62 (365) X 0.89 (200)
Grab Tensile Elongation	ASTM D 4632	%	24 X 10
Puncture Strength	ASTM D 4833	kN (lbs)	0.40 (90)
Mullen Burst Strength	ASTM D 3786	kPa (psi)	3097 (450)
Trapezoid Tear Strength	ASTM D 4533	kN (lbs)	0.51 (115) X 0.33 (75)
UV Resistance	ASTM D 4355	%	90
Apparent Opening Size	ASTM D 4751	Mm (US Std Sieve)	0.425 (40)
Flow Rate	ASTM D 4491	1/min/m ² (gal/min/ft ²)	5907 (145)
Permittivity	ASTM D 4491	Sec ²	2.1

DANDY SACK™ SPECIFICATIONS

NOTE: THE DANDY SACK™ WILL BE MANUFACTURED IN THE U.S.A. FROM A WOVEN MONOFILAMENT FABRIC THAT MEETS OR EXCEEDS THE FOLLOWING SPECIFICATIONS:

*Note: All Dandy Sacks™ can be ordered with our optional oil absorbent pillows

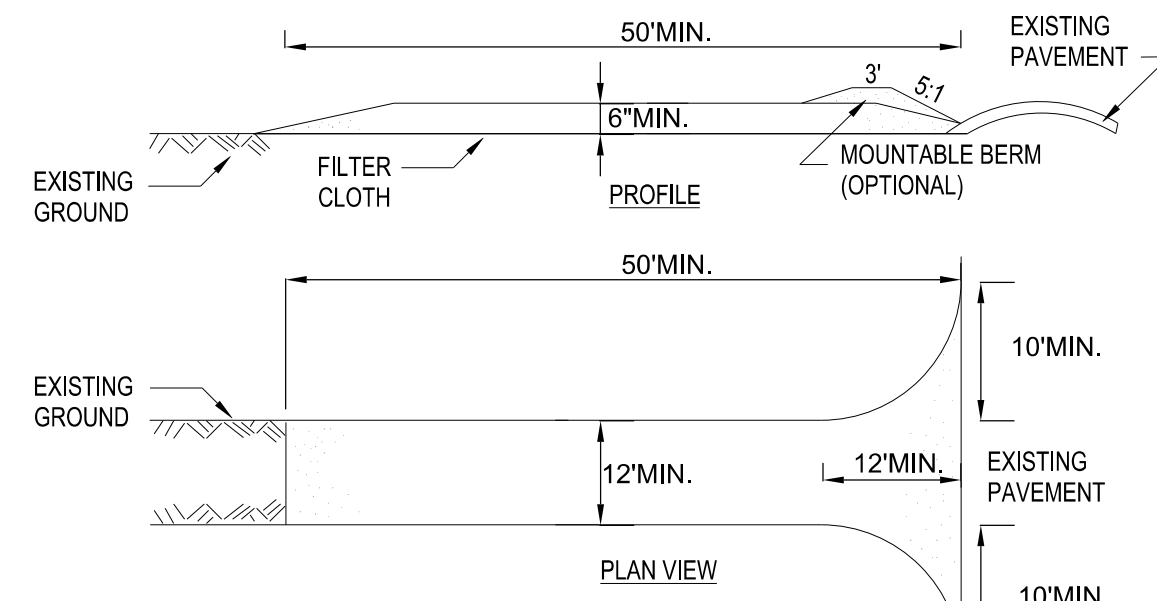

CONSTRUCTION SPECIFICATIONS

1. STONE SIZE - USE 2" STONE, OR RECLAIMED OR RECYCLED CONCRETE EQUIVALENT.
2. LENGTH - NOT LESS THAN 50 FEET (EXCEPT ON A SINGLE RESIDENCE LOT WHERE A 30 FOOT MINIMUM LENGTH WOULD APPLY).
3. THICKNESS - NOT LESS THAN SIX (6) INCHES.
4. WIDTH - TWELVE (12) FOOT MINIMUM, BUT NOT LESS THAN THE FULL WIDTH AT POINTS WHERE INGRESS OR EGRESS OCCURS. TWENTY-FOUR (24) FOOT IF SINGLE ENTRANCE TO SITE.
5. FILTER CLOTH - WILL BE PLACED OVER THE ENTIRE AREA PRIOR TO PLACING OF STONE.
6. SURFACE WATER - ALL SURFACE WATER FLOWING OR DIVERTED TOWARD CONSTRUCTION ENTRANCES SHALL BE PIPED ACROSS THE ENTRANCE. IF PIPING IS IMPRACTICAL, A MOUNTABLE BERM WITH 5:1 SLOPES WILL BE PERMITTED.
7. MAINTENANCE - THE ENTRANCE SHALL BE MAINTAINED IN A CONDITION WHICH WILL PREVENT TRACKING OR FLOWING OF SEDIMENT ONTO PUBLIC RIGHTS-OF-WAY, ALL SEDIMENT SPILLED, DROPPED, WASHED OR TRACTED ONTO PUBLIC RIGHTS-OF-WAY MUST BE REMOVED IMMEDIATELY.
8. WHEN WASHING IS REQUIRED, IT SHALL BE DONE ON AN AREA STABILIZED WITH STONE AND WHICH DRAINS INTO AN APPROVED SEDIMENT TRAPPING DEVICE.
9. PERIODIC INSPECTION AND NEEDED MAINTENANCE SHALL BE PROVIDED AFTER EACH RAIN.

EROSION & SEDIMENT CONTROL NOTES

- THE FOLLOWING EROSION CONTROL PROCEDURE SHALL BE ADHERED TO BY THE CONTRACTOR:
1. INSTALL TEMPORARY SILT FENCE BARRIERS AS SHOWN ON THE PLAN AND AT ALL EXISTING STORMWATER CATCH BASINS WITHIN THE WORK AREA TO PREVENT SEDIMENT MIGRATION. ALL SILT FENCE BARRIERS SHALL BE INSTALLED IN ACCORDANCE WITH THE DETAILS SHOWN ON THE PLANS.
 2. THE TOPSOIL SHALL BE STRIPPED AND STOCKPILED ON SITE FOR RE-USE AS DIRECTED BY THE OWNER. ALL LOCAL ORDINANCES REGARDING THE SALE AND/OR REMOVAL OF TOPSOIL FROM SITE MUST BE FOLLOWED.
 3. ALL SILT FENCE BARRIERS SHALL BE REPLACED WHEREVER THEY BECOME CLOGGED OR INOPERABLE.
 4. THE CONTRACTOR SHALL BE RESPONSIBLE FOR MAINTENANCE AND REMOVAL OF TEMPORARY SEDIMENTATION CONTROLS.
 5. THE CONTRACTOR MUST CONTROL DUST DURING CONSTRUCTION. DURING EARTHWORK OPERATIONS, WATER-SPREADING EQUIPMENT SHALL BE PROVIDED BY THE CONTRACTOR, AND WATER SPREAD AS NECESSARY AND AS DIRECTED BY THE OWNER IN ORDER TO CONTROL DUST.
 6. DIRT OR DEBRIS LEFT ON LOCAL PUBLIC ROADS AS A RESULT OF THIS CONSTRUCTION PROJECT SHALL BE REMOVED AND ROAD SURFACES CLEANED BY THE CONTRACTOR ON A DAILY BASIS.
 7. ALL DISTURBED AREAS (EXCEPT AREAS TO BE PAVED OR BUILT UPON) SHALL BE TOPSOILED TO A MINIMUM 4" DEPTH AND SEEDED IMMEDIATELY AFTER FINE GRADING TAKES PLACE AND AS SOON AS PHYSICALLY POSSIBLE.
 8. THE CONTRACTOR IS RESPONSIBLE FOR THE MAINTENANCE OF DOWNSTREAM STORM SEWERS, DITCHES, AND CULVERTS. SILT BUILDUP FOUND TO BE A RESULT OF THIS SITE CONSTRUCTION WORK SHALL BE REMOVED FROM DOWNSTREAM CULVERTS BY THE CONTRACTOR AT NO ADDITIONAL EXPENSE TO THE OWNER OR THE TOWN.
 9. IN ADDITION TO STORM WATER DISCHARGES, THE FOLLOWING NON-STORM WATER DISCHARGES MAY CONTRIBUTE TO THE RUNOFF FROM THE SITE:
 - * WATER FROM WATER SERVICE FLUSHINGS
 - * WATER USED TO WASH DOWN CONSTRUCTION VEHICLES (NO DETERGENTS)
 - * WATER USED FOR DUST CONTROL
 - * UNCONTAMINATED GROUNDWATER

THE ABOVE NON-STORM WATER FLOWS SHALL BE TREATED IN THE SAME MANNER AS STORM WATER FLOWS INDICATED HEREIN.

NOTE LEGEND

- △ EXCAVATE BIORETENTION AREA TO BOTTOM ELEVATION INDICATED TO ACT AS TEMPORARY SEDIMENT TRAP. DO NOT INSTALL BIORETENTION SOIL, PLANTINGS OR MULCH UNTIL UPSTREAM DRAINAGE AREAS ARE FULLY STABILIZED AND SEDIMENT IS REMOVED.

EROSION & SEDIMENT CONTROL PLAN LEGEND

- INLET PROTECTION
- ◆ COMPOST FILTER SOCK
- STABILIZED CONSTRUCTION ENTRANCE

B1 FILTER SACK INLET PROTECTION

SCALE: N.T.S.

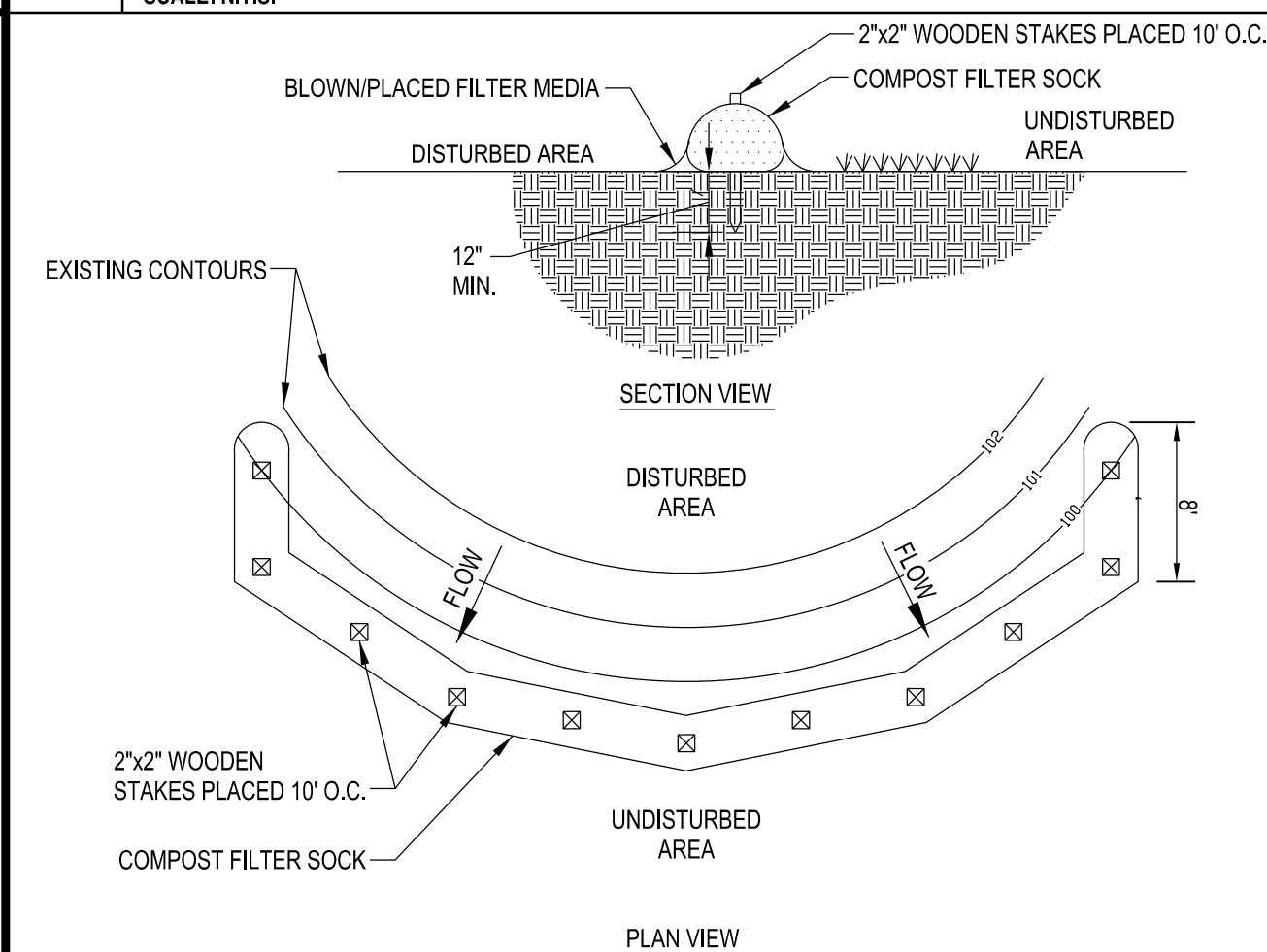

1. SOCK FABRIC SHALL MEET STANDARDS OF TABLE 5.1. COMPOST SHALL MEET THE STANDARDS LISTED ON OF TABLE 5.2.
2. COMPOST FILTER SOCK SHALL BE PLACED AT EXISTING LEVEL GRADE. BOTH ENDS OF THE SOCK SHALL BE EXTENDED AT LEAST 8 FEET UP SLOPE AT 45 DEGREES TO THE MAIN SOCK ALIGNMENT (FIGURE 5.2). MAXIMUM SLOPE LENGTH ABOVE ANY SOCK SHALL NOT EXCEED THAT SHOWN ON FIGURE X.X. STAKES MAY BE INSTALLED IMMEDIATELY DOWNSLOPE OF THE SOCK IF SO SPECIFIED BY THE MANUFACTURER.
3. TRAFFIC SHALL NOT BE PERMITTED TO CROSS FILTER SOCKS.
4. ACCUMULATED SEDIMENT SHALL BE REMOVED WHEN IT REACHES HALF THE ABOVEGROUND HEIGHT OF THE SOCK AND DISPOSED IN THE MANNER DESCRIBED ELSEWHERE IN THE PLAN.
5. SOCKS SHALL BE INSPECTED WEEKLY AND AFTER EACH RUNOFF EVENT. DAMAGED SOCKS SHALL BE REPAIRED ACCORDING TO MANUFACTURER'S SPECIFICATIONS OR REPLACED WITHIN 24 HOURS OF INSPECTION.
6. BIODEGRADABLE FILTER SOCKS SHALL BE REPLACED AFTER 6 MONTHS; PHOTODEGRADABLE SOCKS AFTER 1 YEAR. POLYPROPYLENE SOCKS SHALL BE REPLACED ACCORDING TO MANUFACTURER'S RECOMMENDATIONS.
7. UPON STABILIZATION OF THE AREA TRIBUTARY TO THE SOCKS, STAKES SHALL BE REMOVED. THE SOCK MAY BE LEFT IN PLACE AND VEGETATED OR REMOVED. IN THE LATTER CASE, THE MESH SHALL BE CUT OPEN AND THE MULCH SPREAD AS A SOIL SUPPLEMENT.

A1 COMPOST FILTER SOCK

SCALE: N.T.S.

A3 STABILIZED CONSTRUCTION ENTRANCE

SCALE: N.T.S.

A4 LEGEND & NOTES

SCALE: N.T.S.

C&S Engineers, Inc.
141 Elm St. Suite 100
Buffalo, New York 14203
Phone: 716-847-1630
Fax: 716-847-1454
www.cscos.com

**LIFE CHURCH -
NEW GATHERING & WORSHIP SPACE
4928 SENECA STREET
WEST SENECA, NEW YORK**

MARK	DATE	DESCRIPTION
REVISIONS		
PROJECT NO: D19.001.003		
DATE: 6-29-2020		
SCALE: AS NOTED		
DRAWN BY: S. SCHIENER/J. HURLEY		
DESIGNED BY: J. UTZIG		
CHECKED BY: J. UTZIG		
NO ALTERATION PERMITTED HEREON EXCEPT AS PROVIDED UNDER SECTION 7209 SUBDIVISION 2 OF THE NEW YORK EDUCATION LAW		

EROSION & SEDIMENT CONTROL PLAN, NOTES & DETAILS

CG103

Copyright ©



C&S Engineers, Inc.
 141 Elm St. Suite 100
 Buffalo, New York 14203
 Phone: 716-847-1630
 Fax: 716-847-1454
 www.cscos.com



LIFE CHURCH -
 NEW GATHERING & WORSHIP SPACE
 4928 SENECA STREET
 WEST SENECA, NEW YORK

MARK	DATE	DESCRIPTION
REVISIONS		

PROJECT NO: D19.001.003
 DATE: 6-29-2020
 SCALE: AS NOTED
 DRAWN BY: S. SCHIENER/J. HURLEY
 DESIGNED BY: J. UTZIG
 CHECKED BY: J. UTZIG

NO ALTERATION PERMITTED HEREON EXCEPT AS PROVIDED UNDER SECTION 7209 SUBDIVISION 2 OF THE NEW YORK EDUCATION LAW

UTILITY PLAN SOUTH

CU101

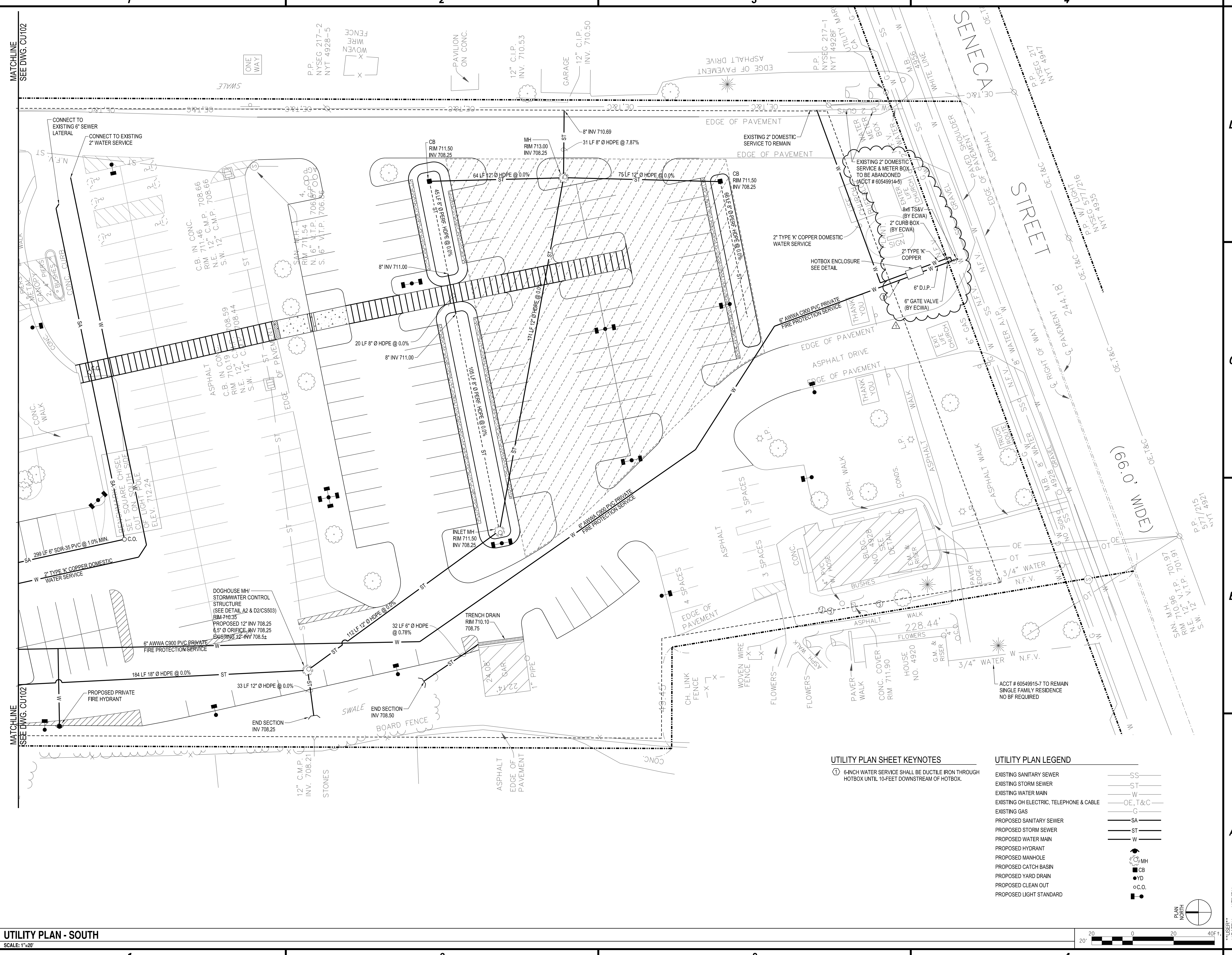

UTILITY PLAN SHEET KEYNOTES
 ① 6-INCH WATER SERVICE SHALL BE DUCTILE IRON THROUGH HOTBOX UNTIL 10-FOOT DOWNSTREAM OF HOTBOX.

UTILITY PLAN LEGEND

EXISTING SANITARY SEWER	SS
EXISTING STORM SEWER	ST
EXISTING WATER MAIN	W
EXISTING OH ELECTRIC, TELEPHONE & CABLE	OE, T&C
EXISTING GAS	G
PROPOSED SANITARY SEWER	SA
PROPOSED STORM SEWER	ST
PROPOSED WATER MAIN	W
PROPOSED HYDRANT	—
PROPOSED MANHOLE	MH
PROPOSED CATCH BASIN	CB
PROPOSED YARD DRAIN	YD
PROPOSED CLEAN OUT	C.O.
PROPOSED LIGHT STANDARD	—

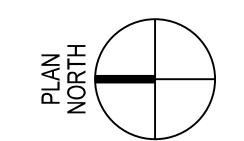

A1 UTILITY PLAN - SOUTH
 SCALE: 1"=20'

DATE
 TIME

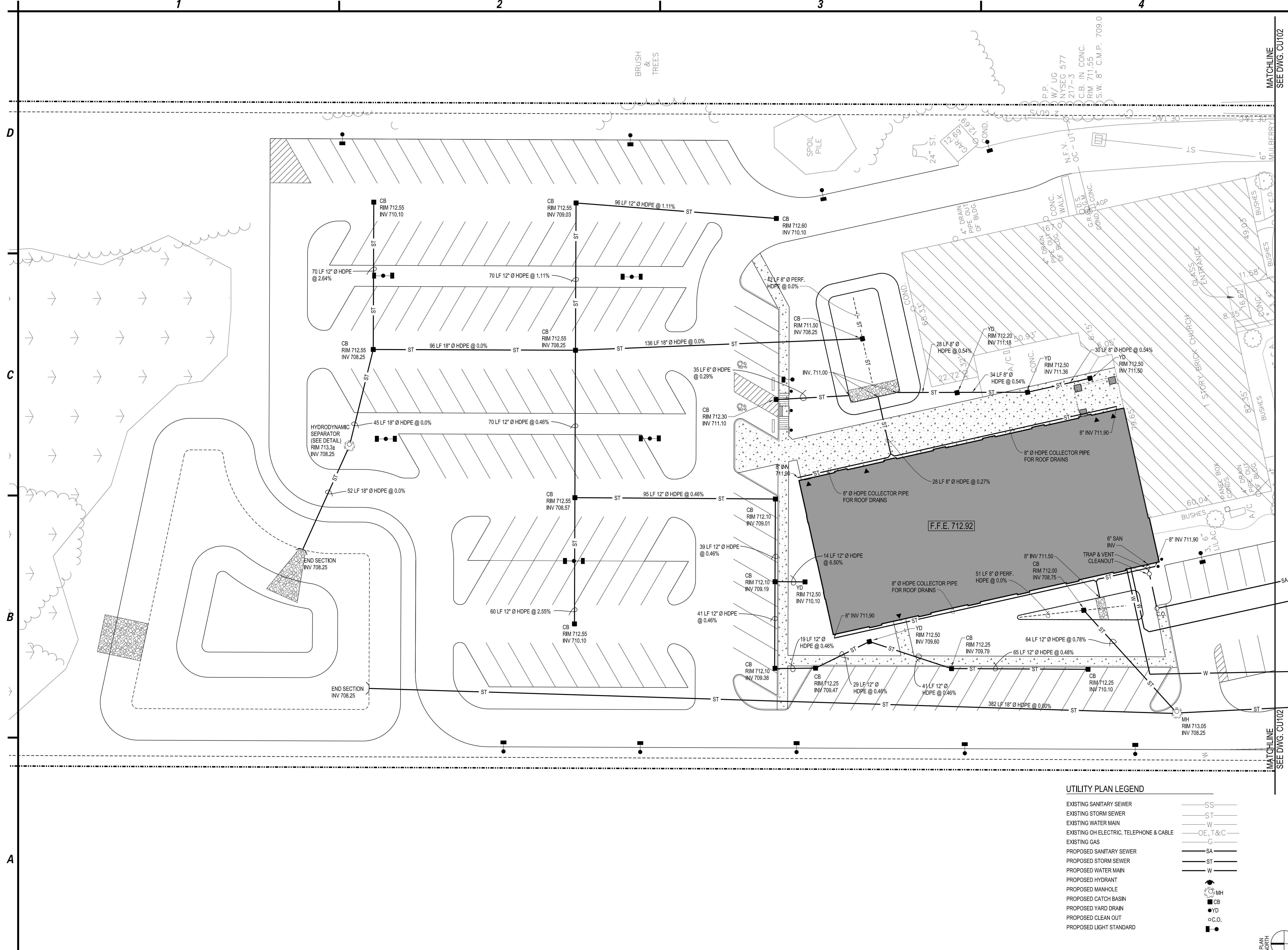

UTILITY PLAN - NORTH
SCALE: 1"=20'

UTILITY PLAN LEGEND

EXISTING SANITARY SEWER	SS
EXISTING STORM SEWER	ST
EXISTING WATER MAIN	W
EXISTING OH ELECTRIC, TELEPHONE & CABLE	OE, T & C
EXISTING GAS	G
PROPOSED SANITARY SEWER	SA
PROPOSED STORM SEWER	ST
PROPOSED WATER MAIN	W
PROPOSED HYDRANT	HD
PROPOSED MANHOLE	MH
PROPOSED CATCH BASIN	CB
PROPOSED YARD DRAIN	YD
PROPOSED CLEAN OUT	C.O.
PROPOSED LIGHT STANDARD	LS

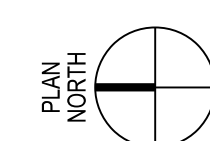

PLAN NORTH
USER
DATE
TIME

C&S COMPANIES
C&S Engineers, Inc.
141 Elm St. Suite 100
Buffalo, New York 14203
Phone: 716-847-1630
Fax: 716-847-1454
www.cscos.com



**LIFE CHURCH -
NEW GATHERING & WORSHIP SPACE
4928 SENECA STREET
WEST SENECA, NEW YORK**

MARK	DATE	DESCRIPTION
REVISIONS		
		PROJECT NO: D19,001,003
		DATE: 6-29-2020
		SCALE: AS NOTED
		DRAWN BY: S. SCHIENER/J. HURLEY
		DESIGNED BY: J. UTZIG
		CHECKED BY: J. UTZIG
NO ALTERATION PERMITTED HEREON EXCEPT AS PROVIDED UNDER SECTION 7209 SUBDIVISION 2 OF THE NEW YORK EDUCATION LAW		

UTILITY PLAN NORTH

CU102

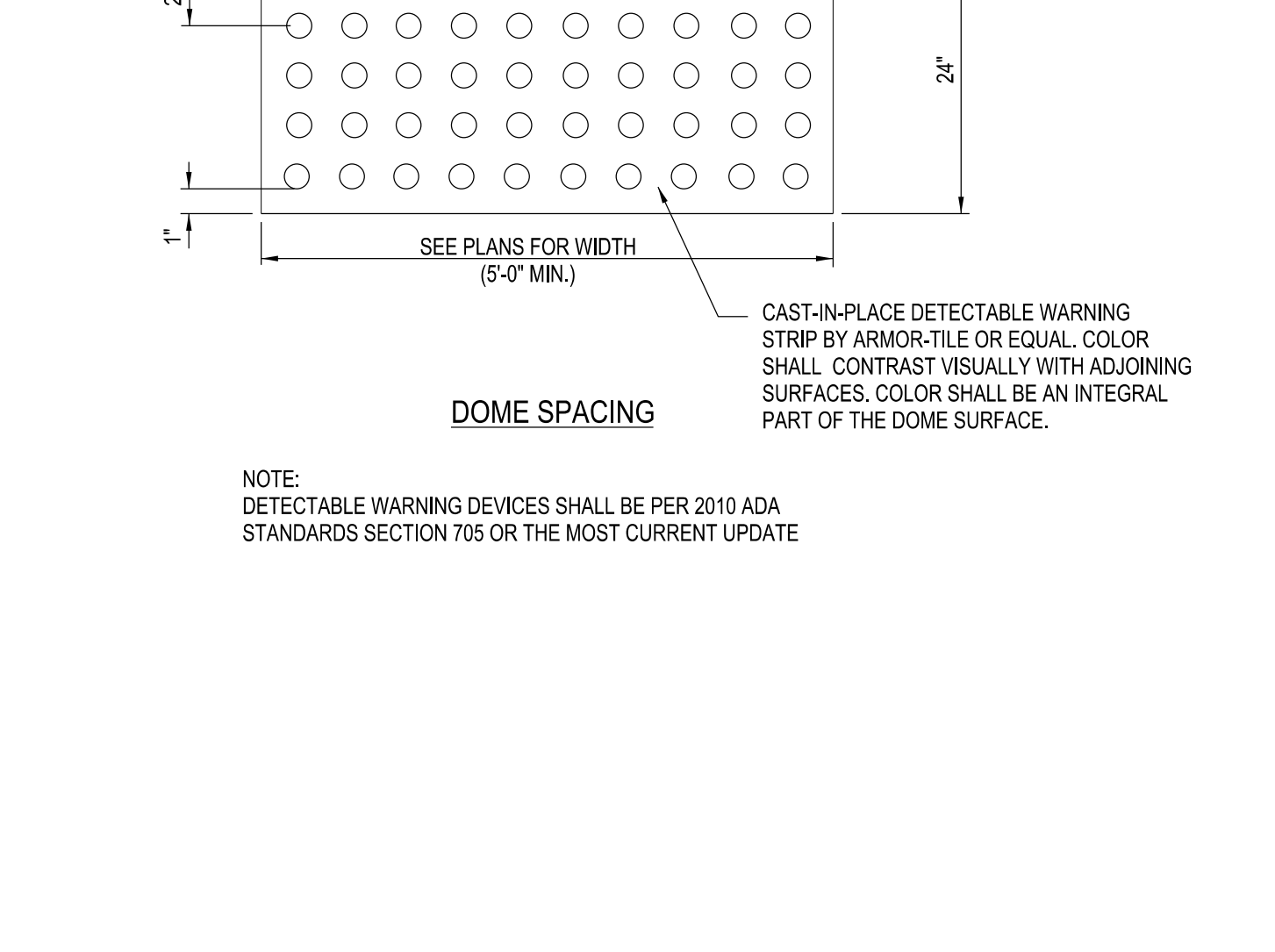
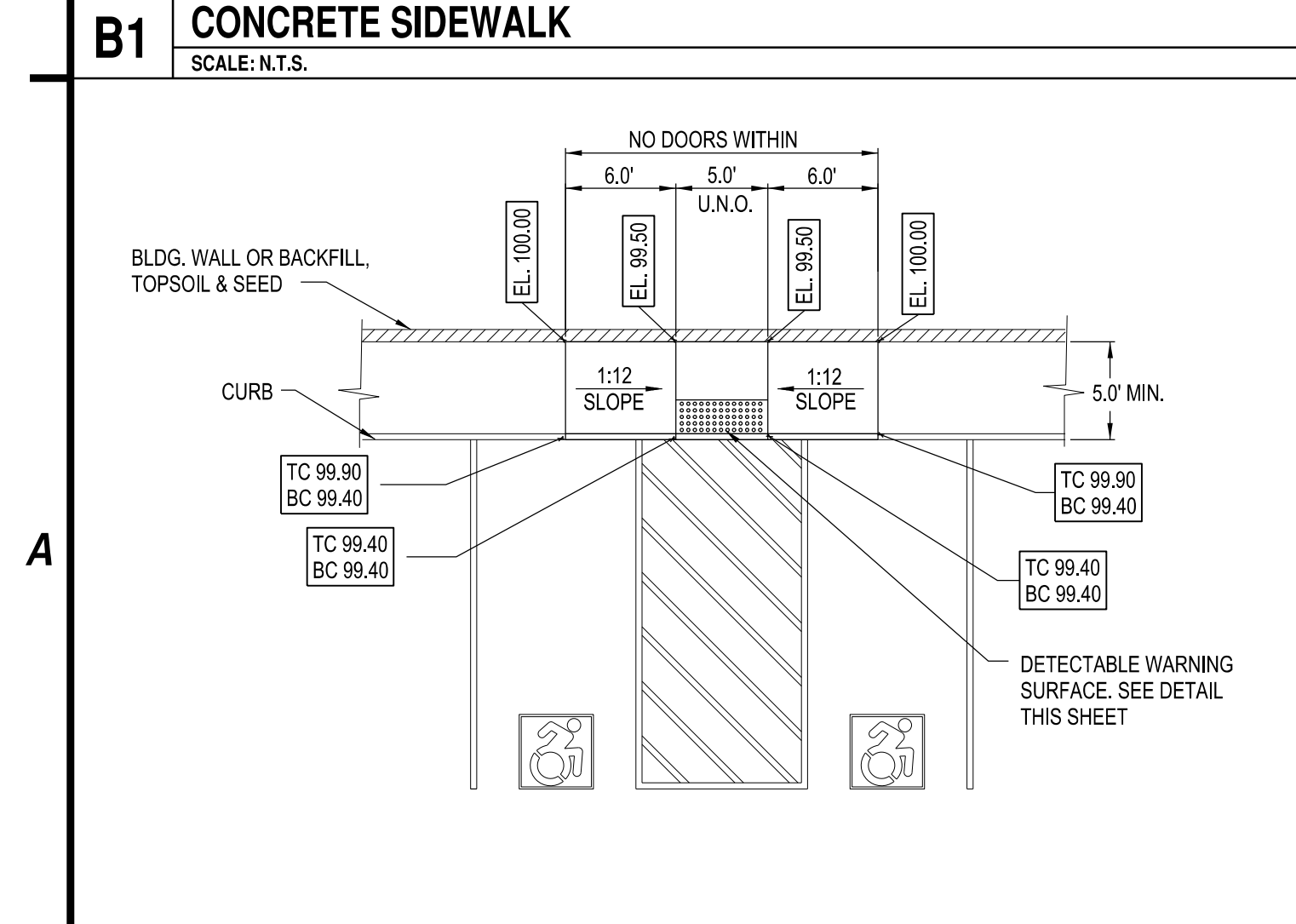
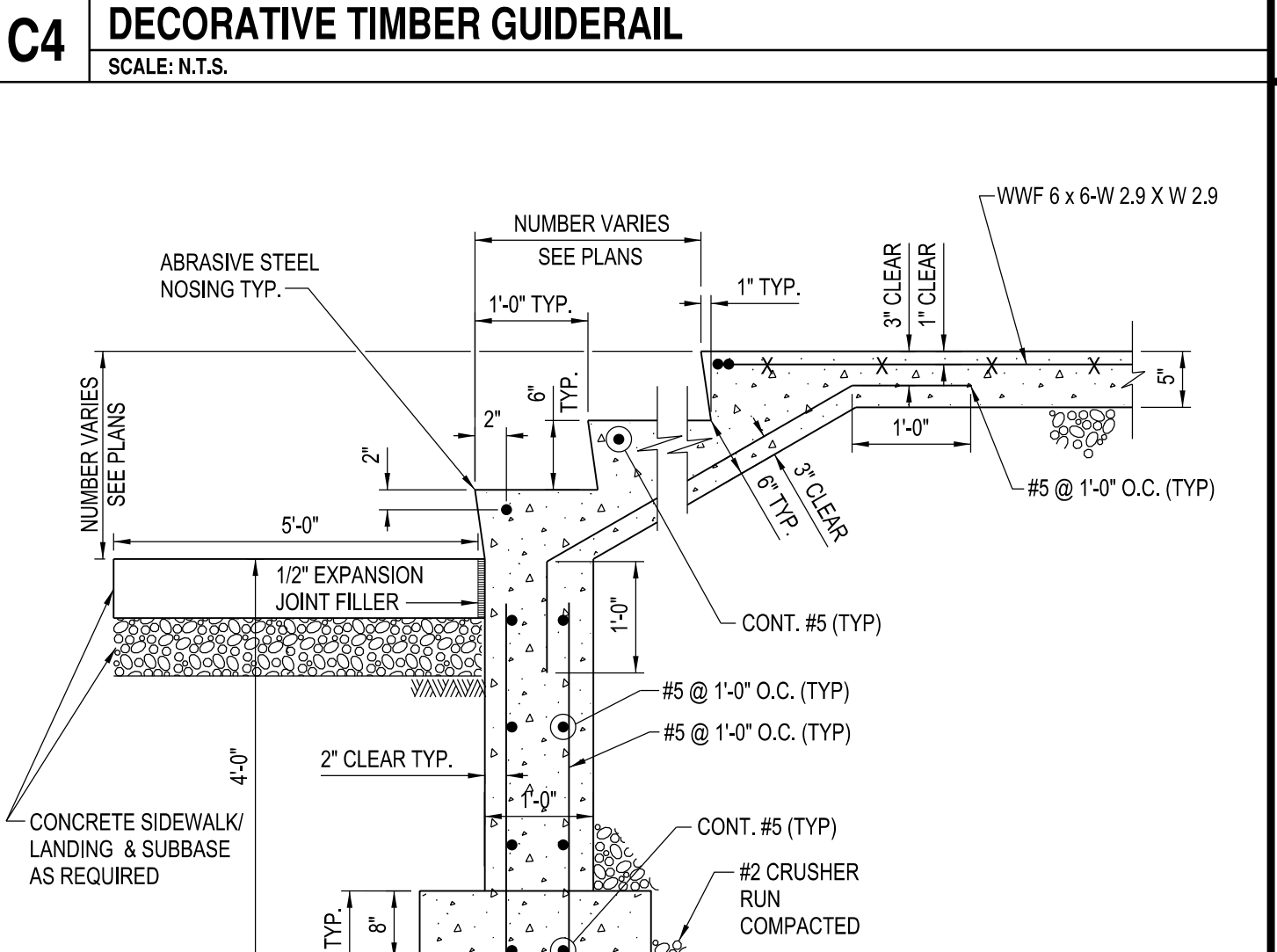
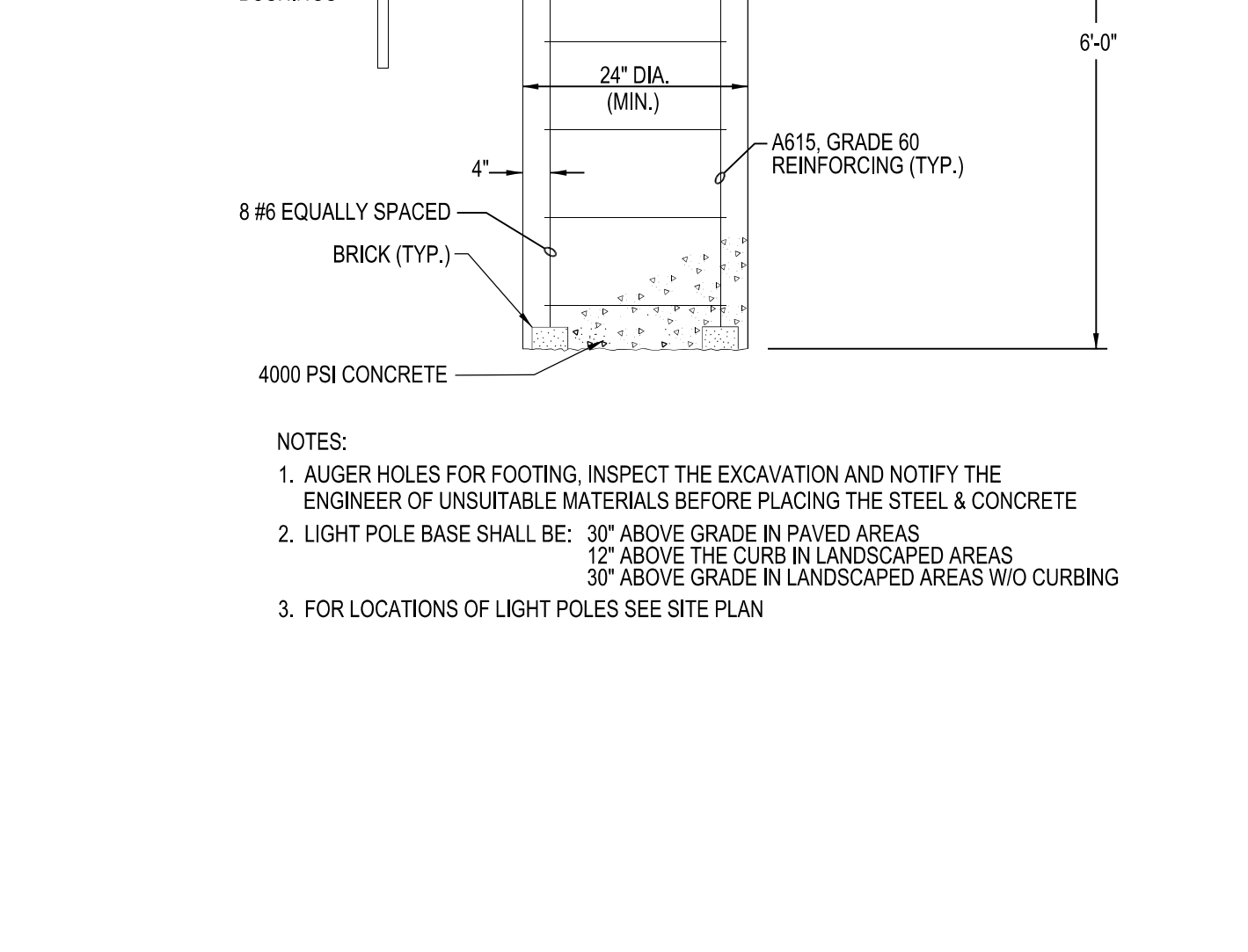
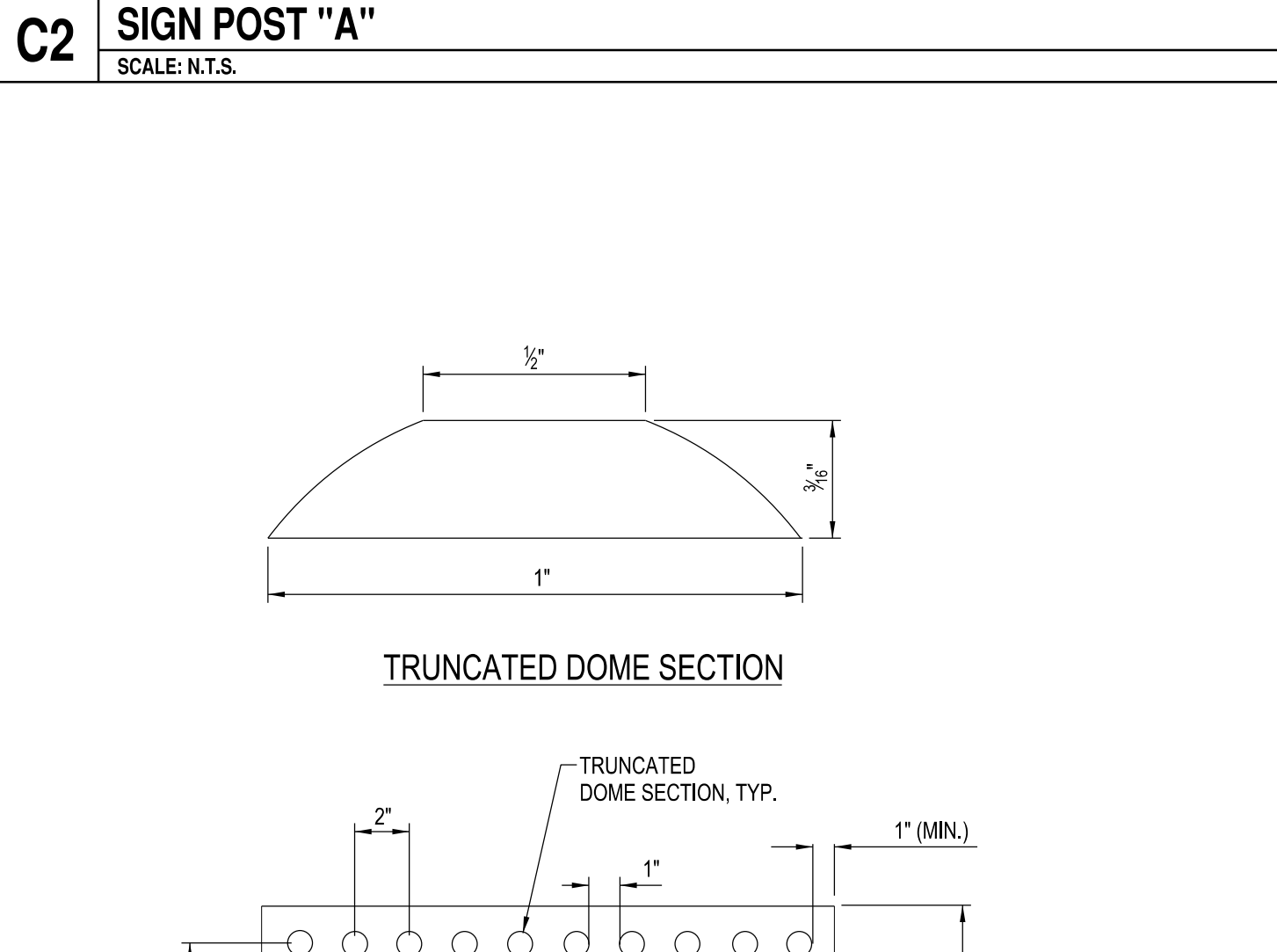
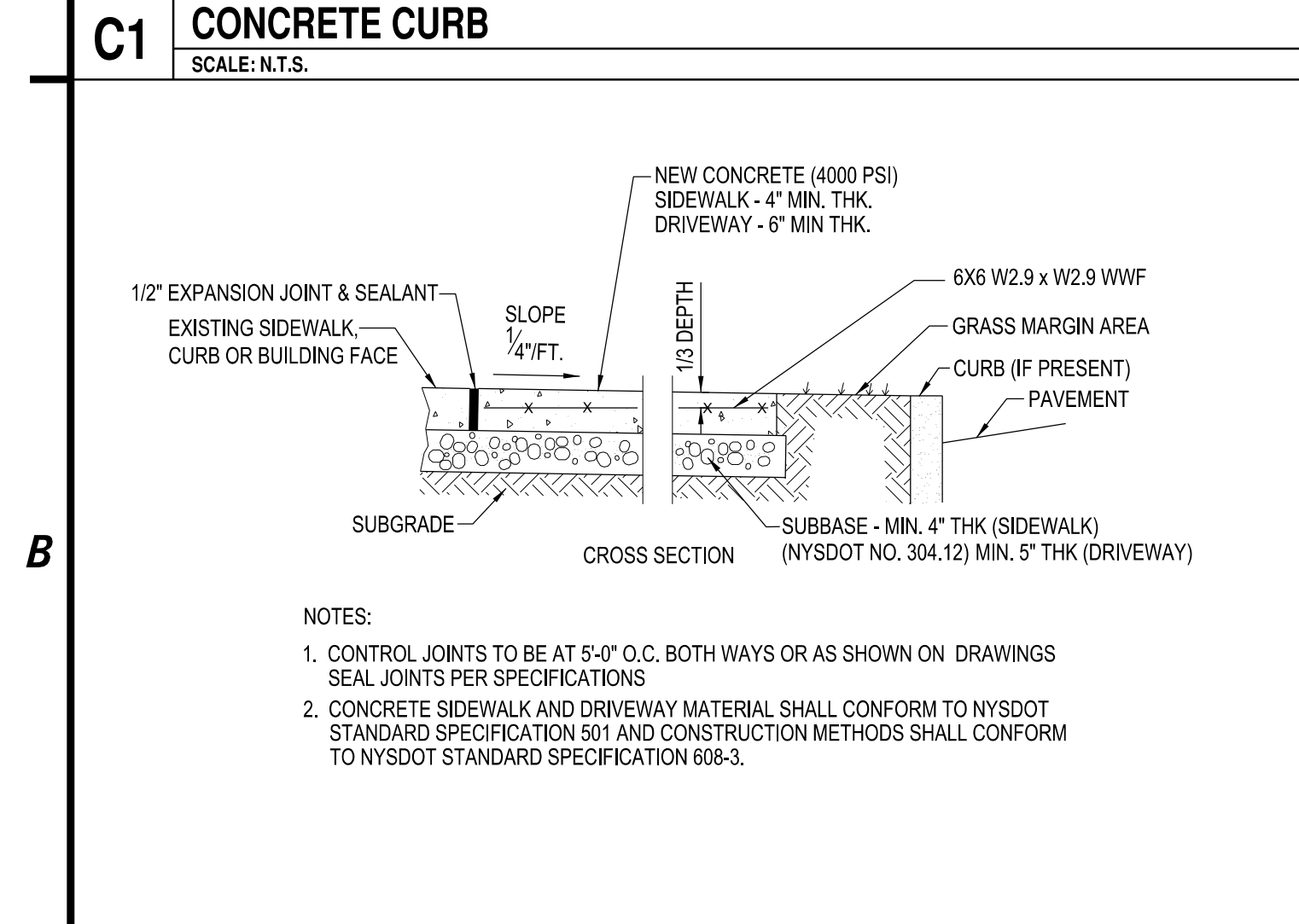
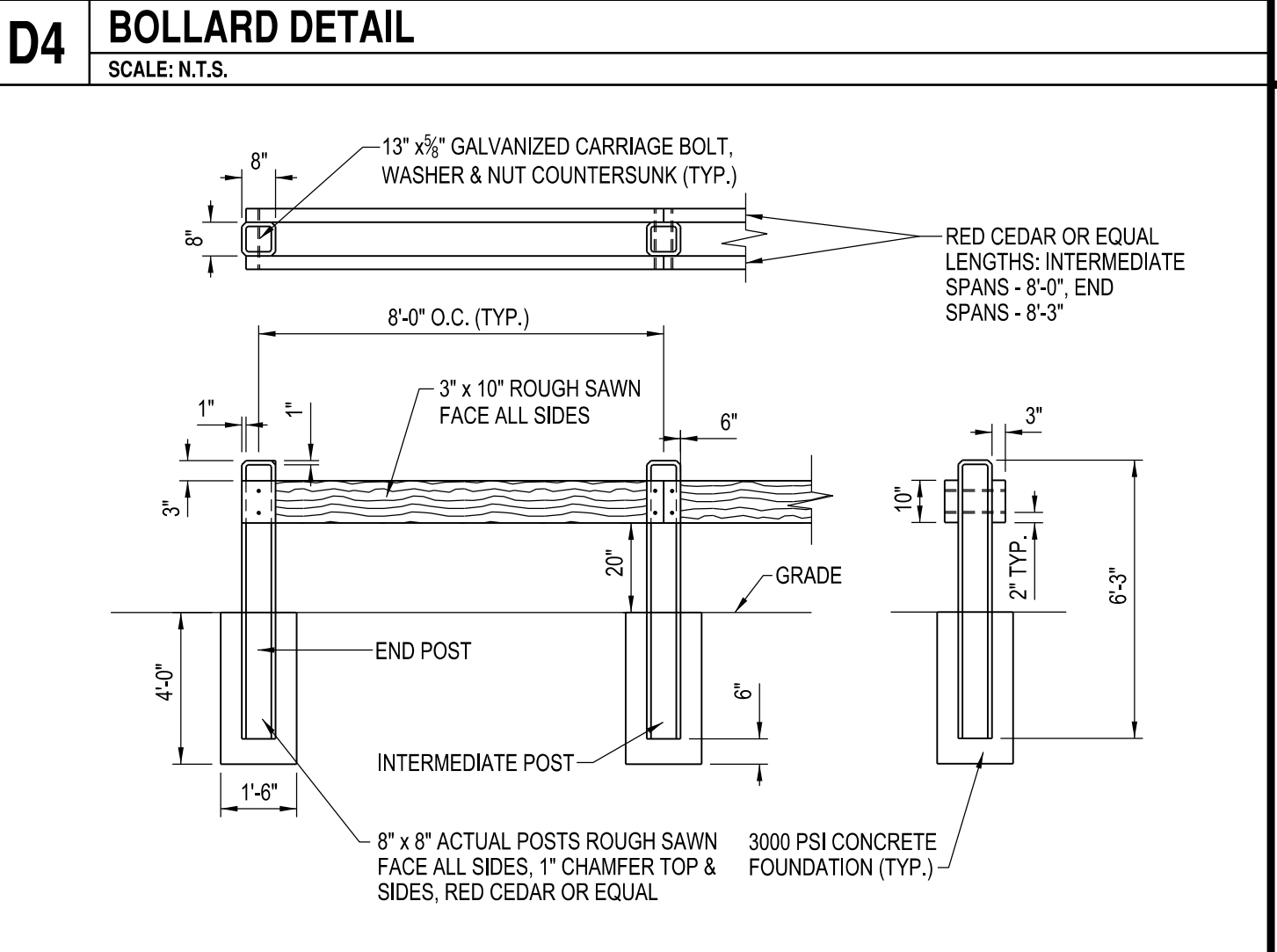
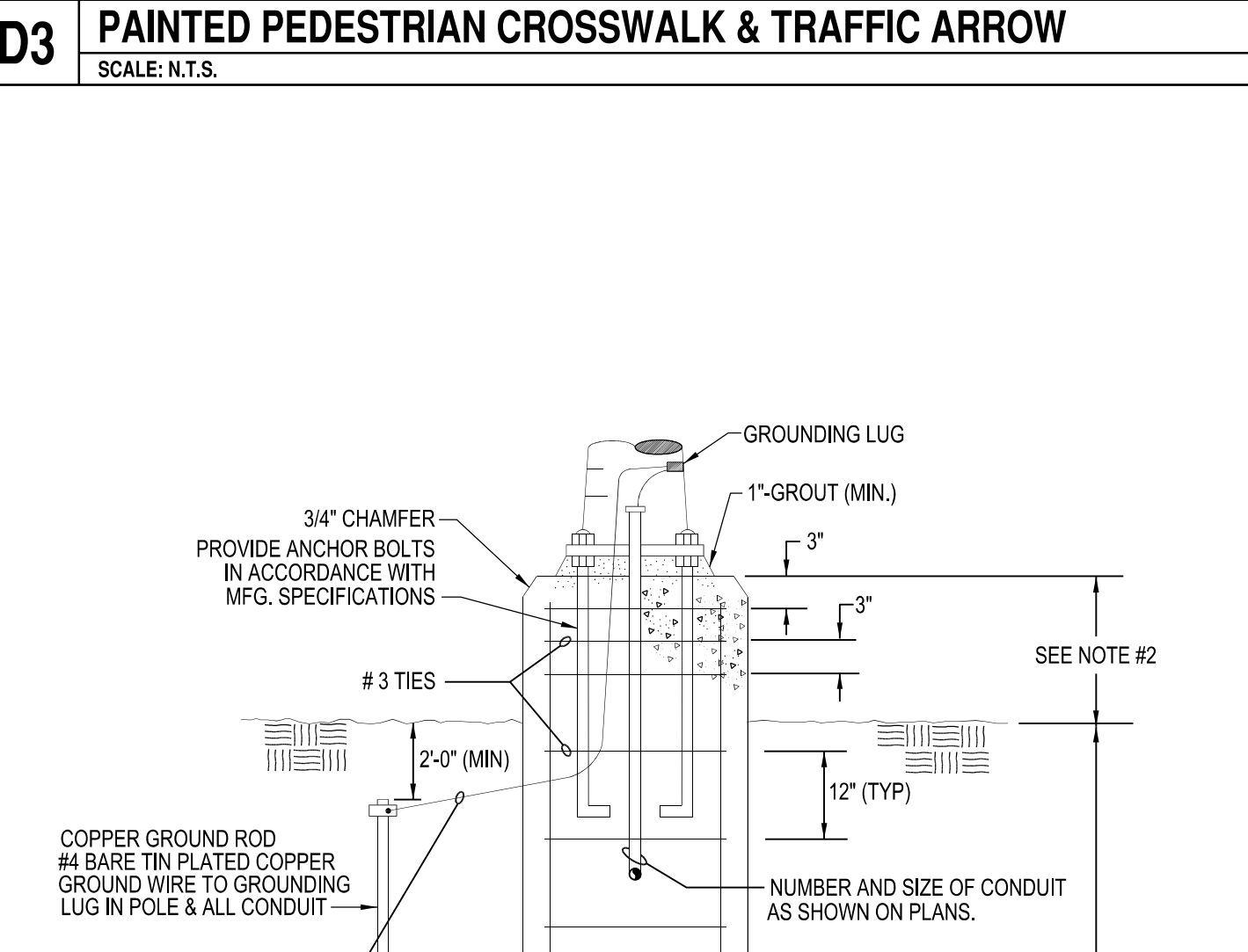
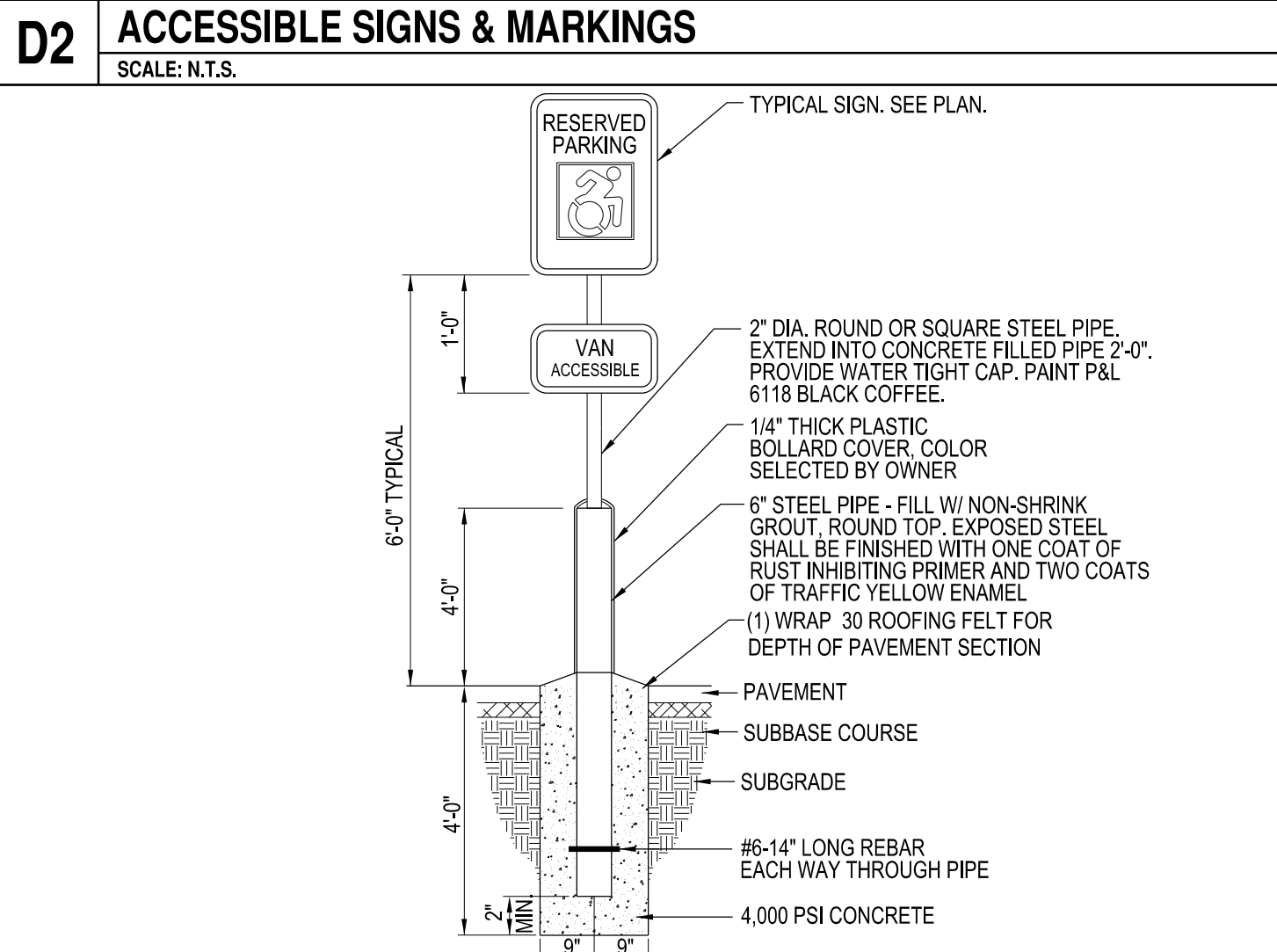
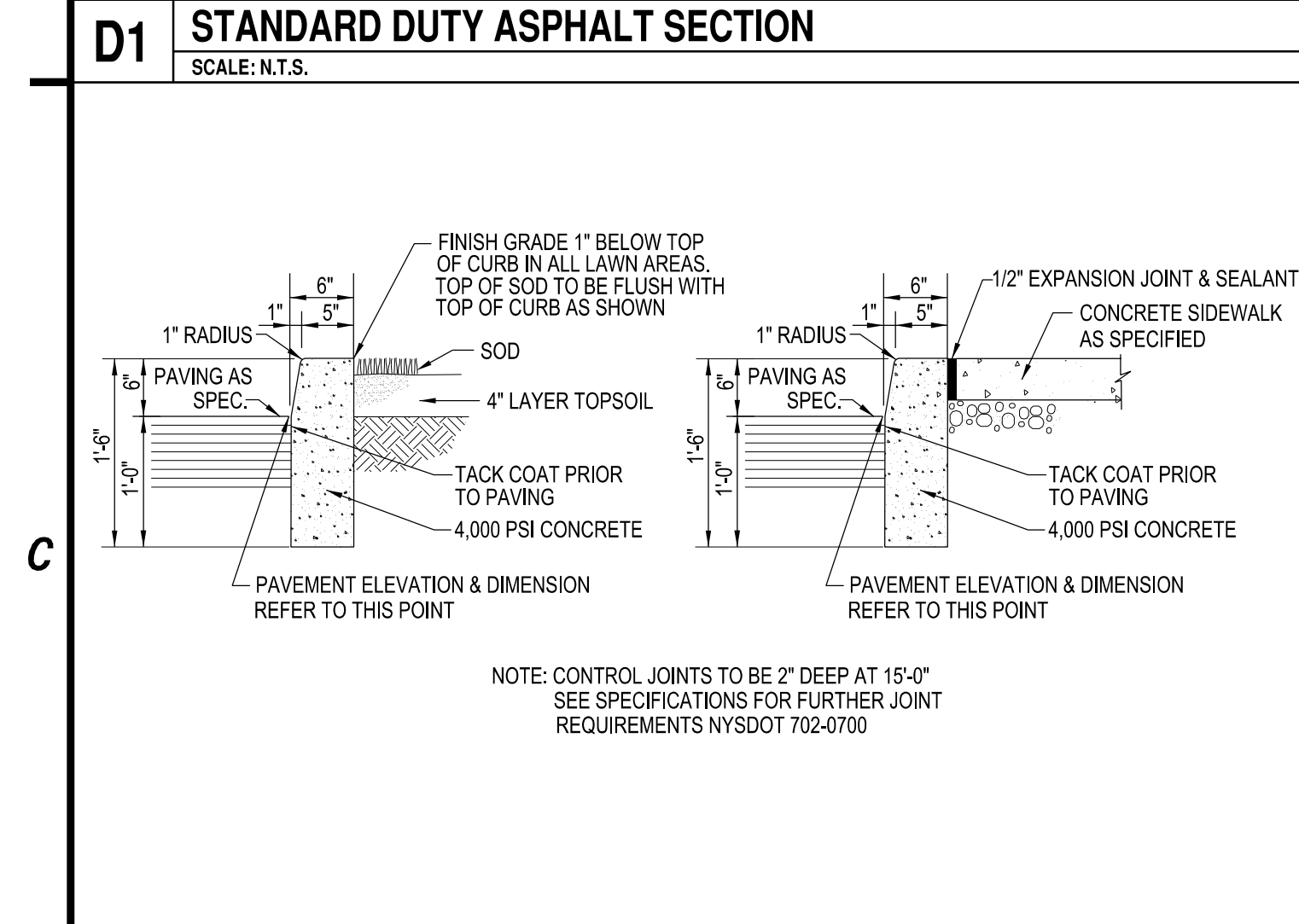
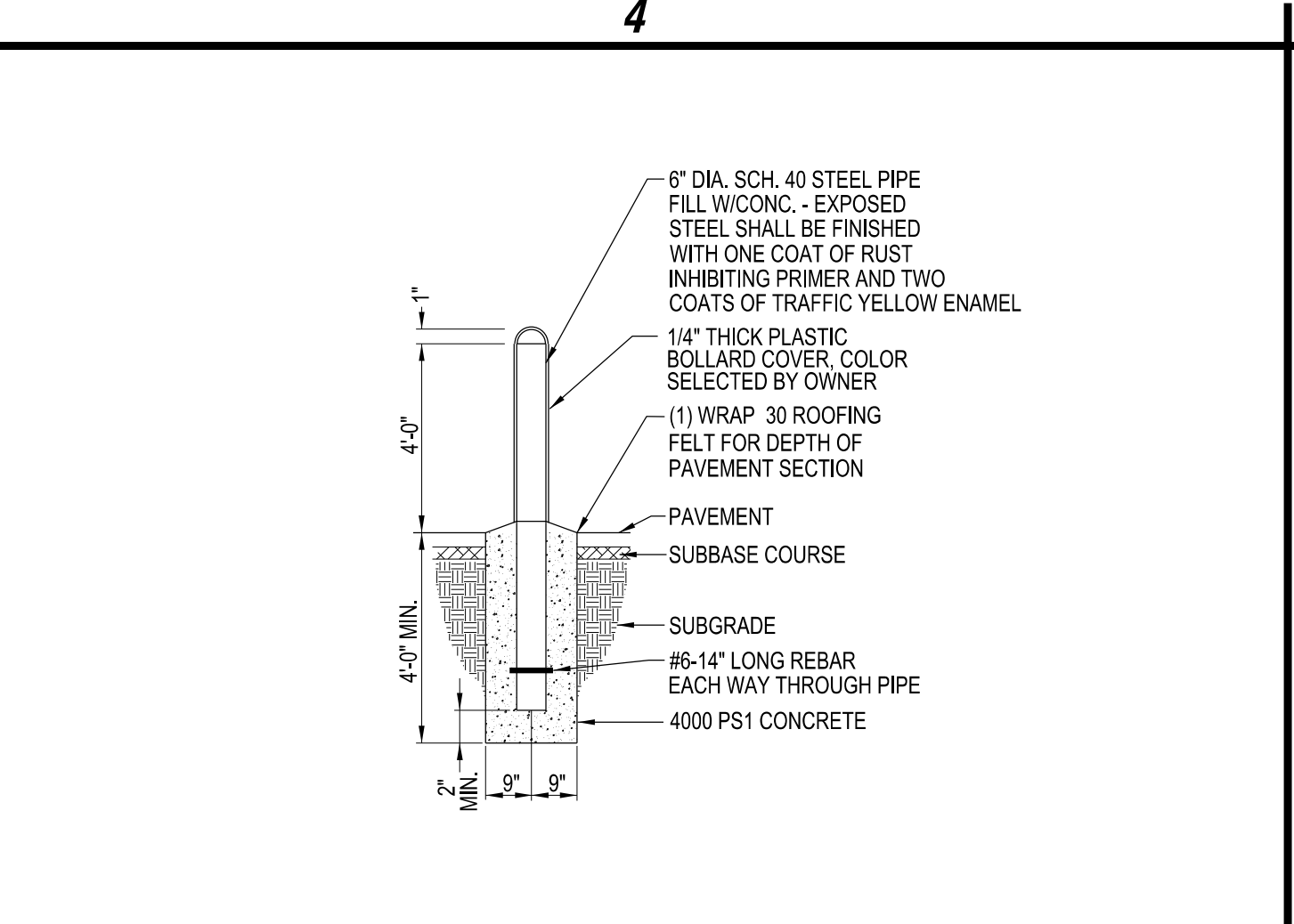
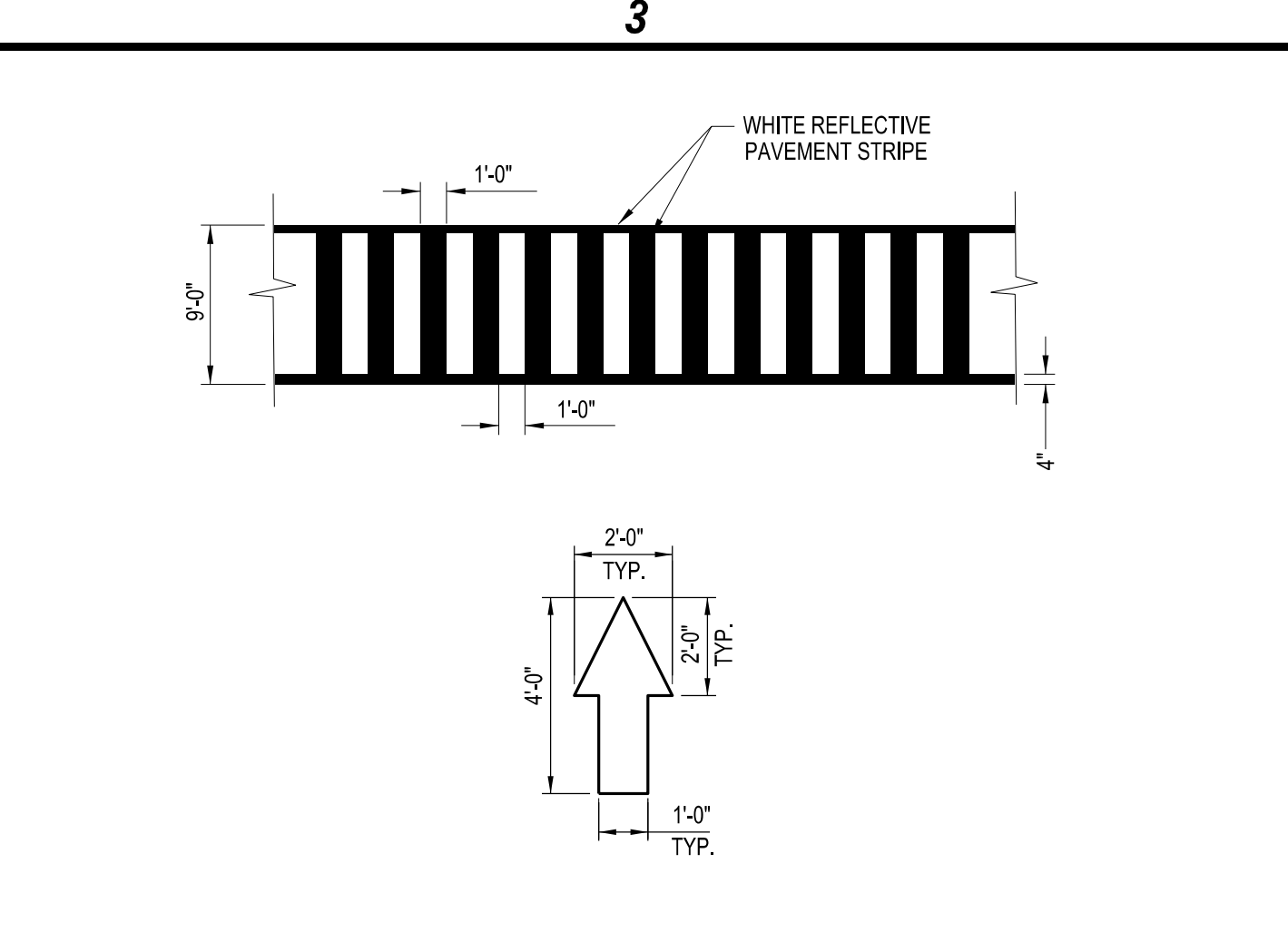
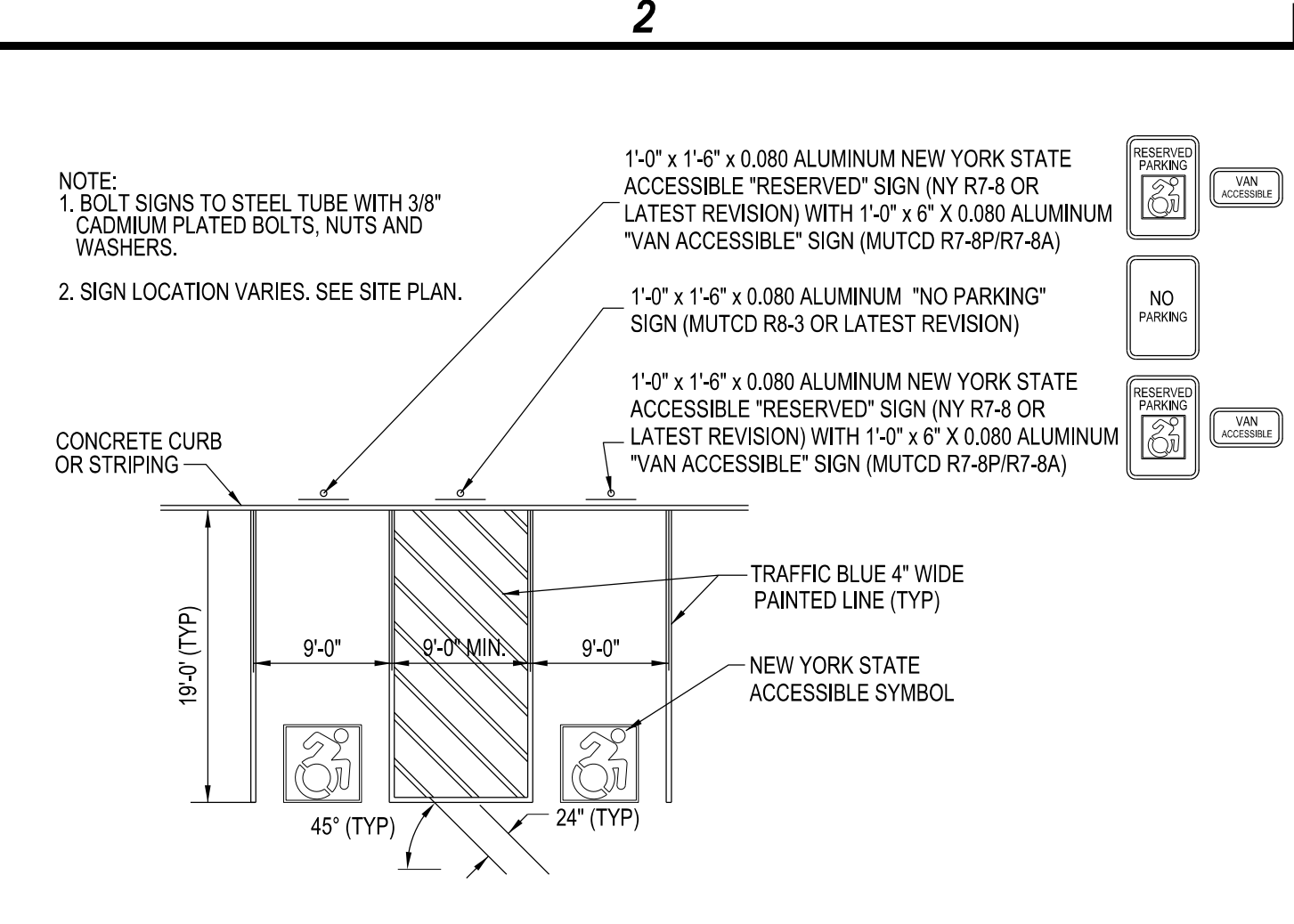
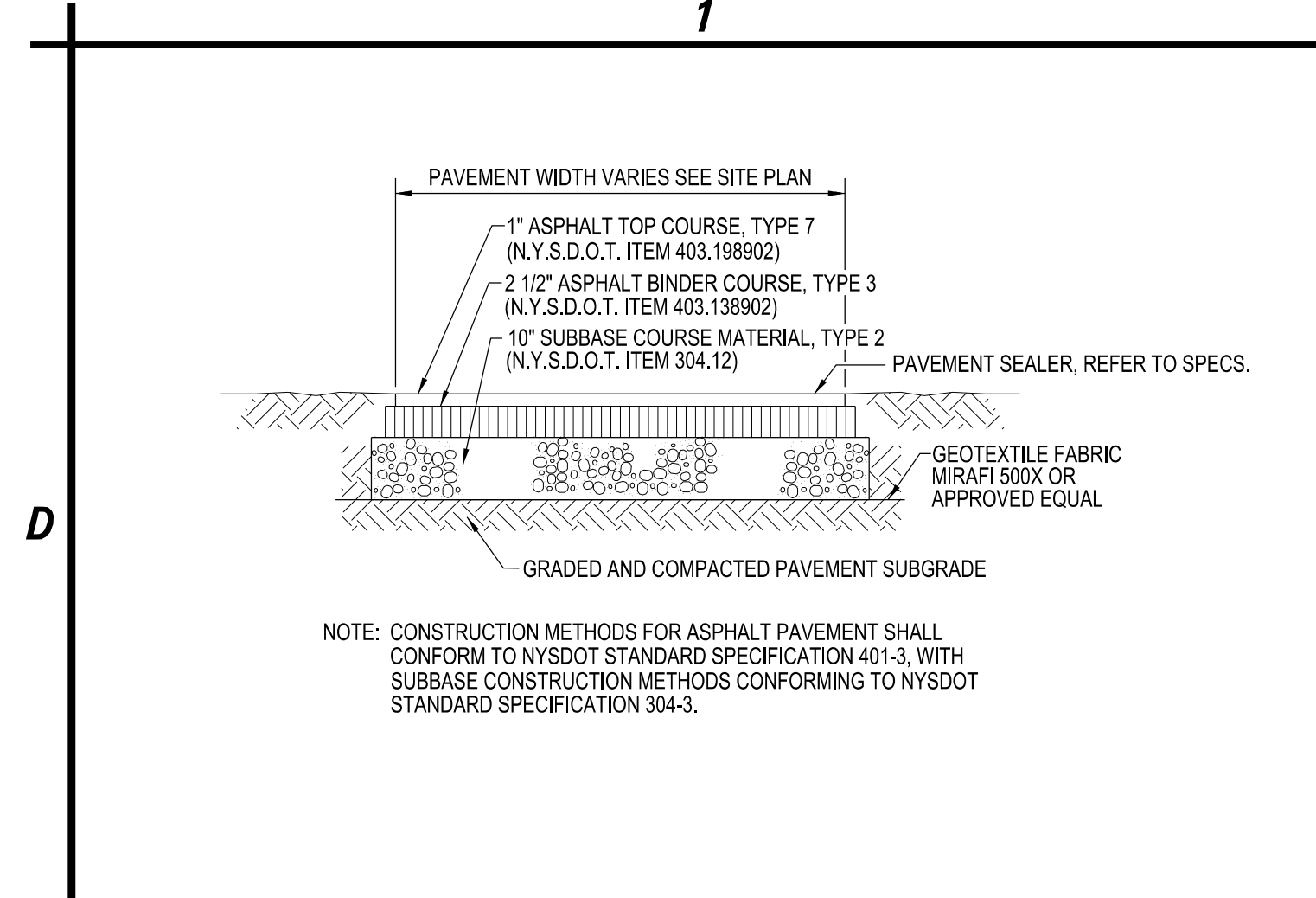

C&S COMPANIES
C&S Engineers, Inc.
141 Elm St. Suite 100
Buffalo, New York 14203
Phone: 716-847-1630
Fax: 716-847-1454
www.cscos.com

**LIFE CHURCH -
NEW GATHERING & WORSHIP SPACE
4928 SENECA STREET
WEST SENECA, NEW YORK**

MARK	DATE	DESCRIPTION
REVISIONS		
PROJECT NO: D19.001.003		
DATE: 6-29-2020		
SCALE: AS NOTED		
DRAWN BY: S. SCHIENER/J. HURLEY		
DESIGNED BY: J. UTZIG		
CHECKED BY: J. UTZIG		
NO ALTERATION PERMITTED HEREON EXCEPT AS PROVIDED UNDER SECTION 7209 SUBDIVISION 2 OF THE NEW YORK EDUCATION LAW		

SITE DETAILS

CS501

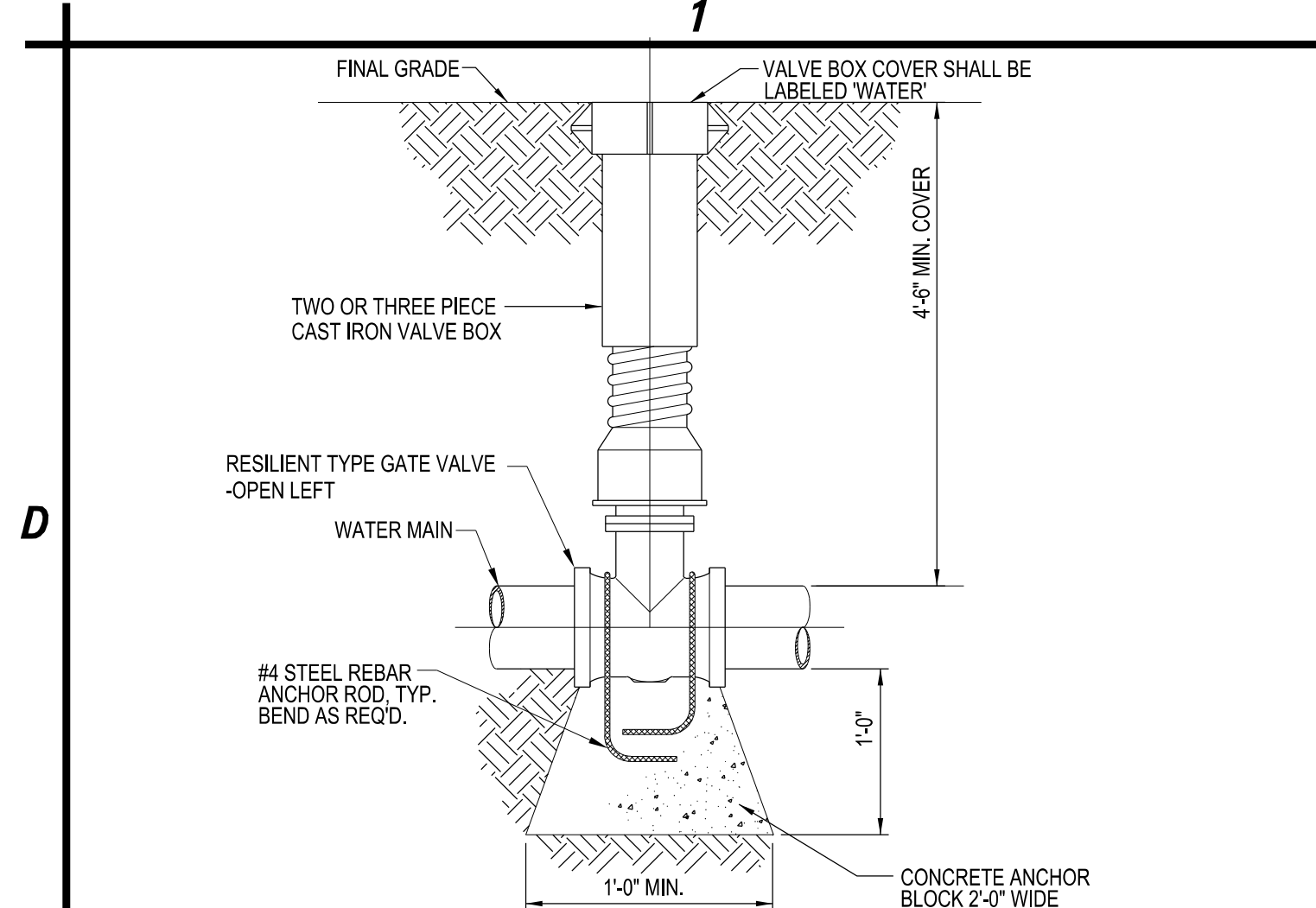

D1 TYPICAL VALVE SETTING DETAIL
SCALE: N.T.S.

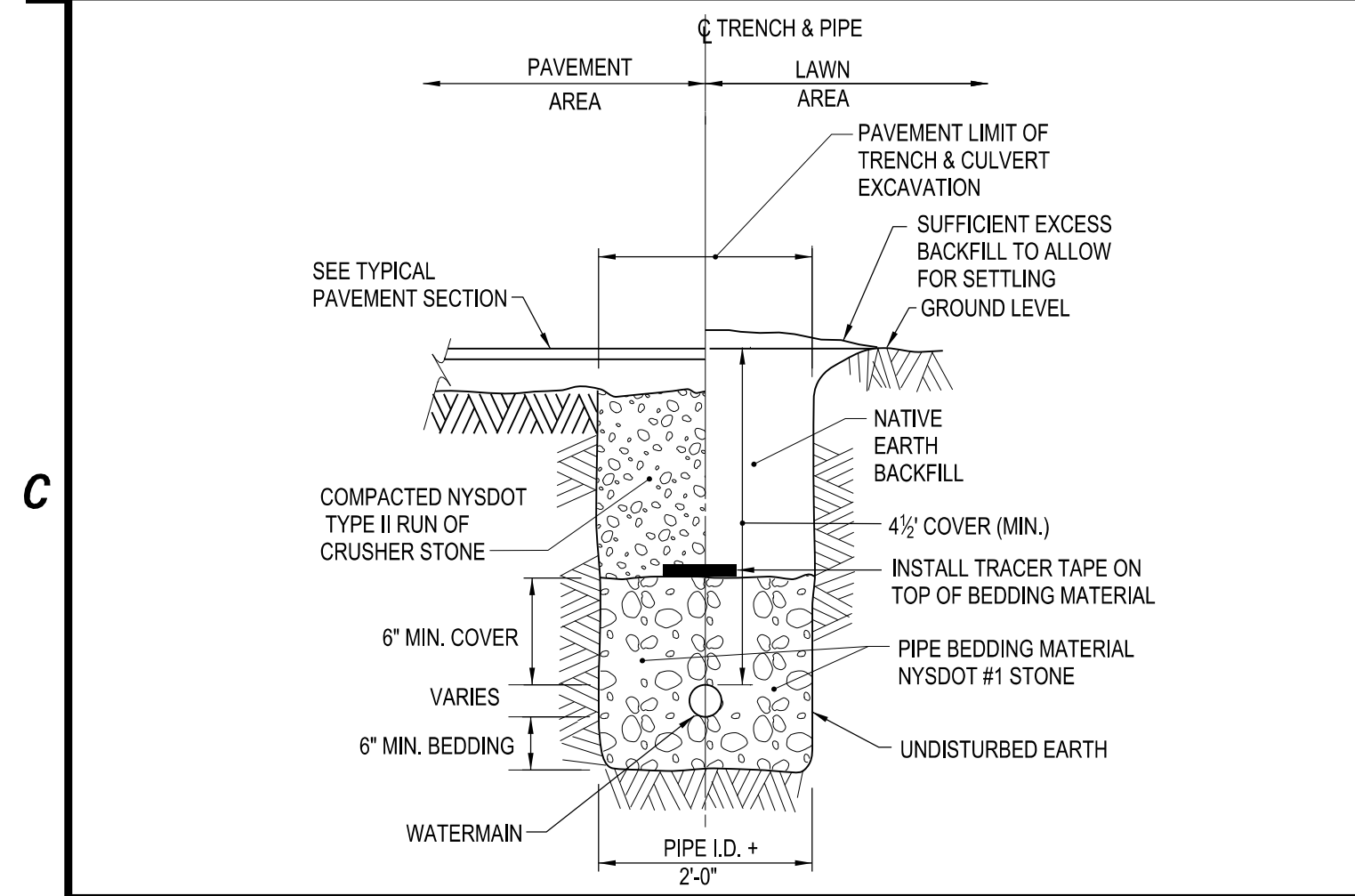

C1 WATERLINE TRENCH SECTION
SCALE: N.T.S.

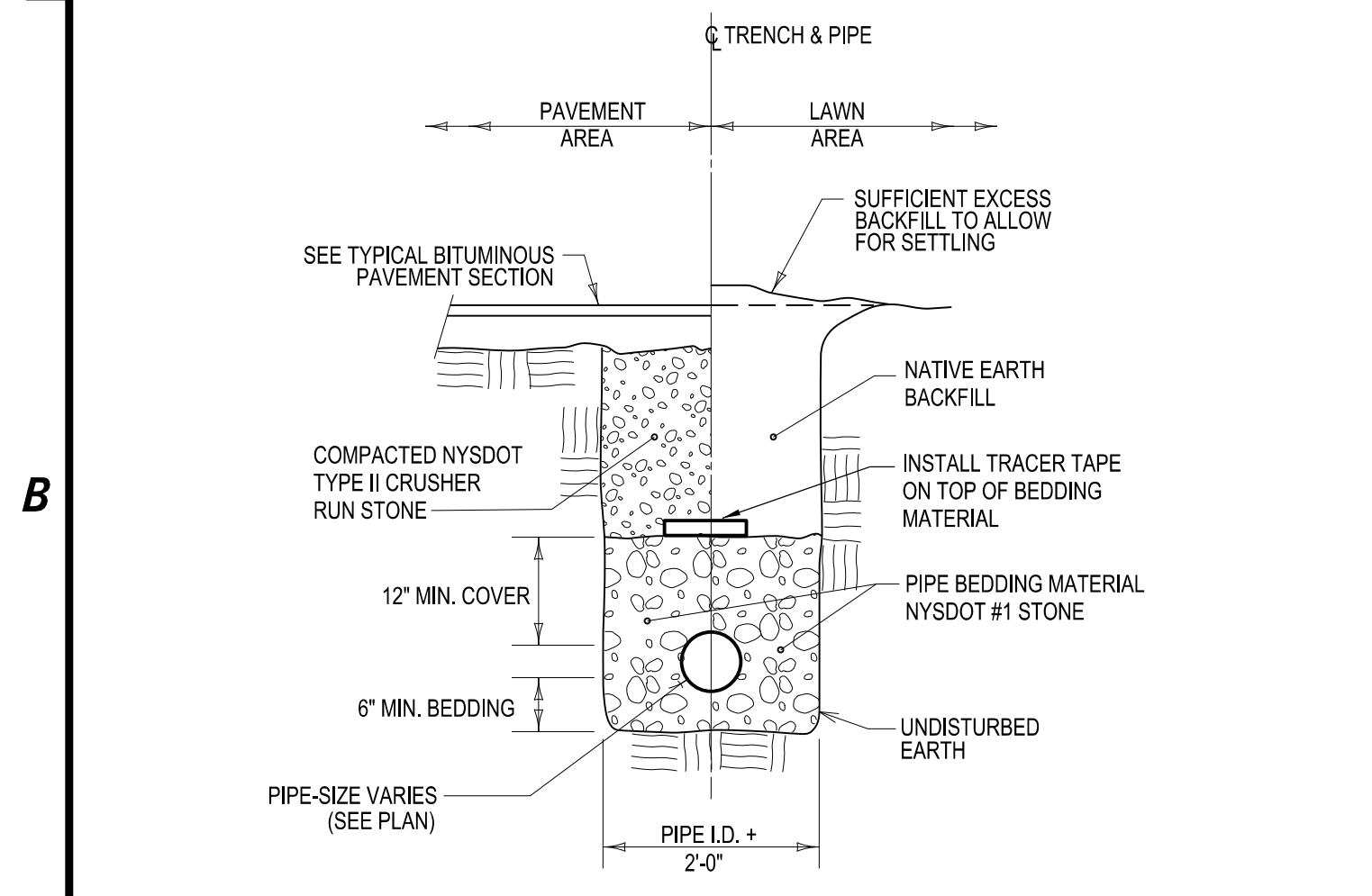

B1 SANITARY SEWER TRENCH SECTION
SCALE: N.T.S.

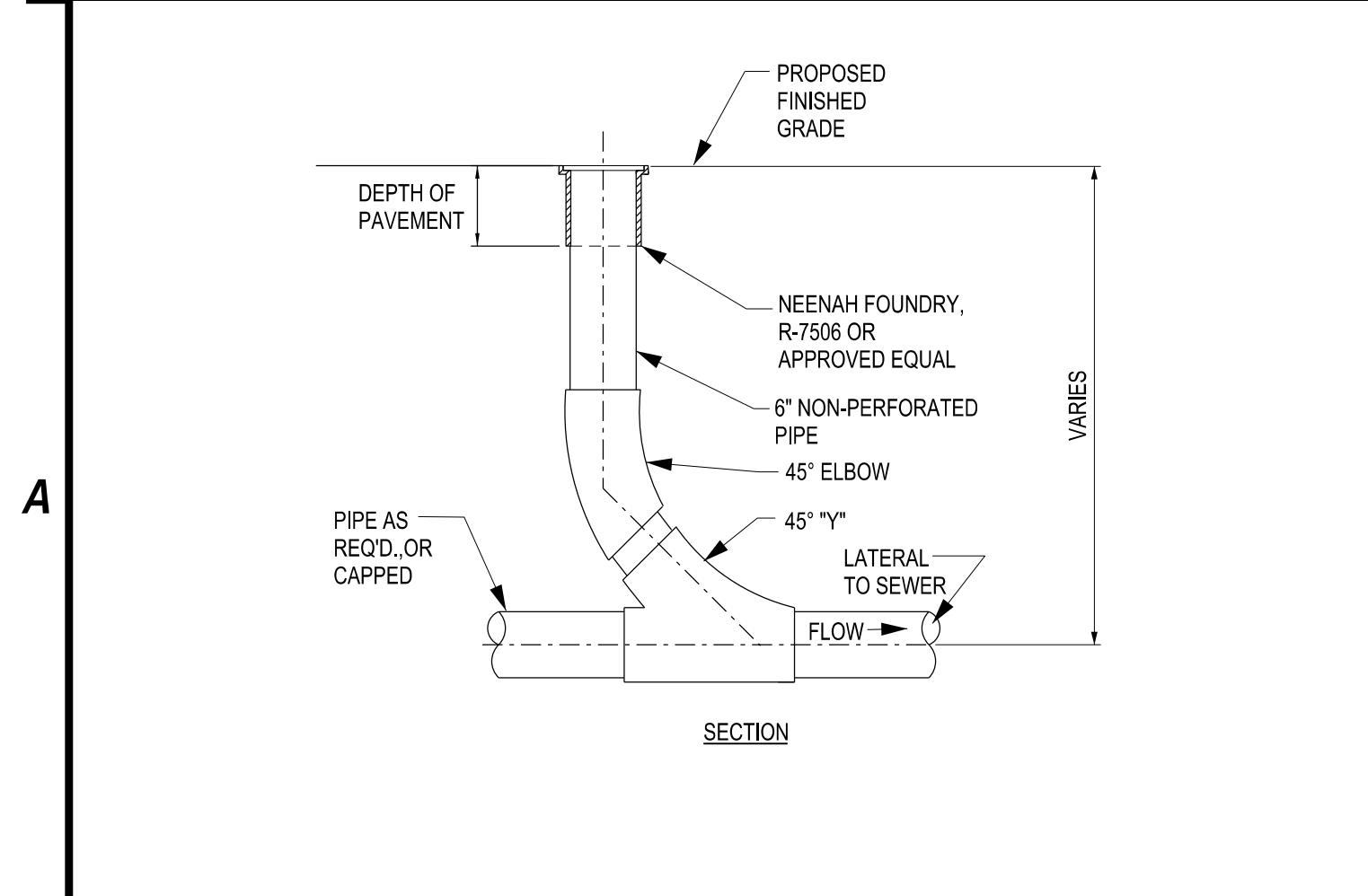

A1 TYPICAL SEWER CLEANOUT
SCALE: N.T.S.

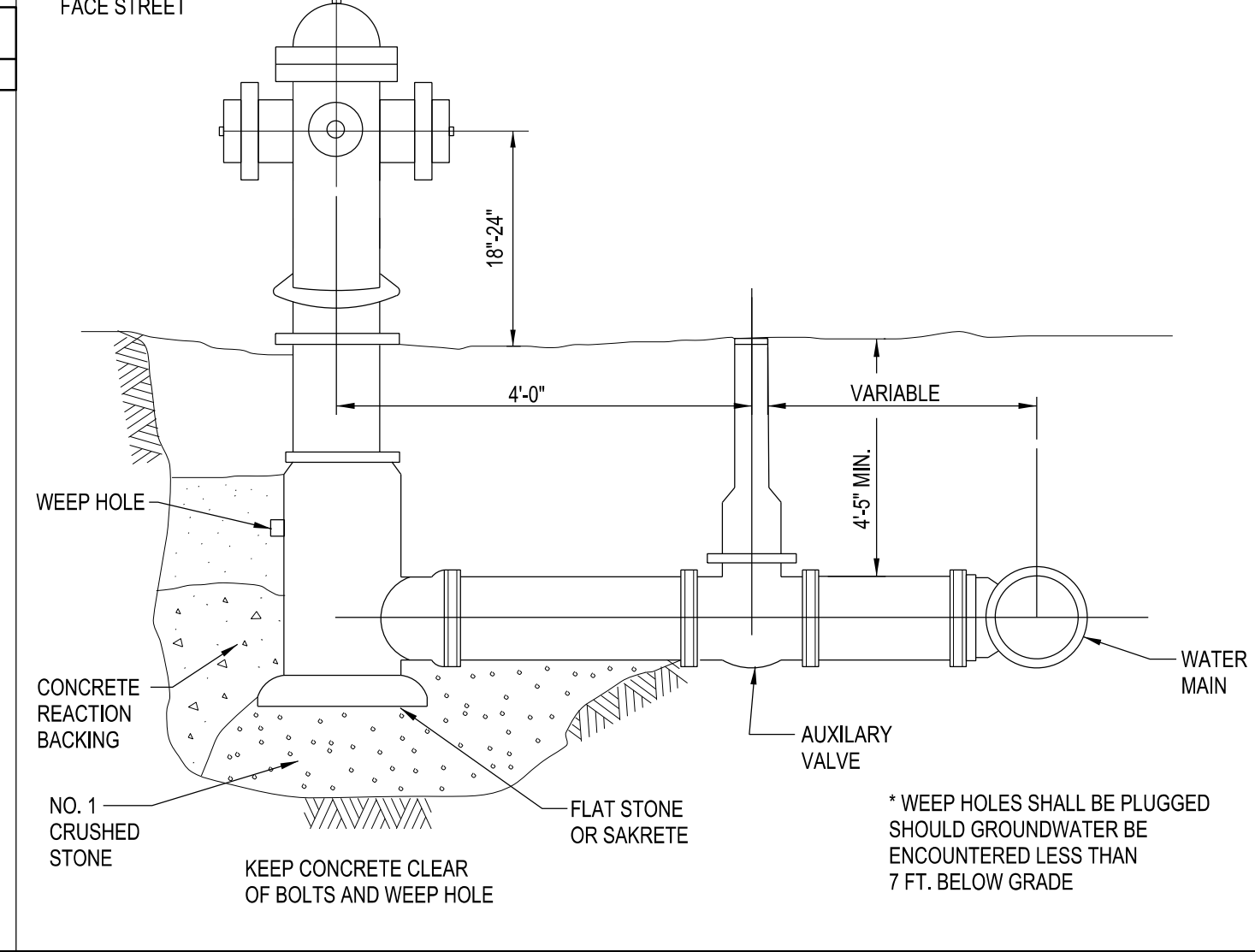
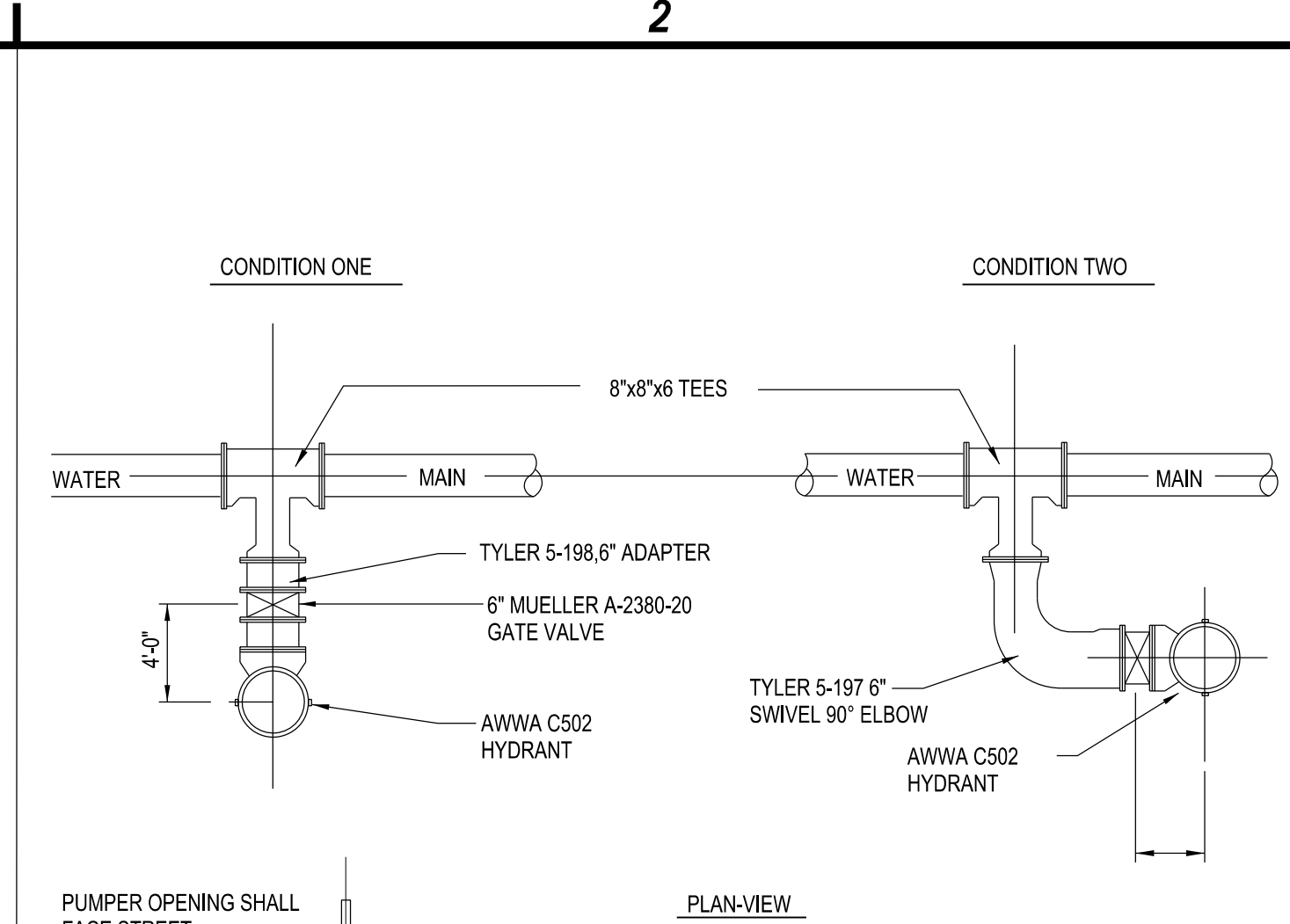

C2 TYPICAL HYDRANT ASSEMBLY
SCALE: N.T.S.

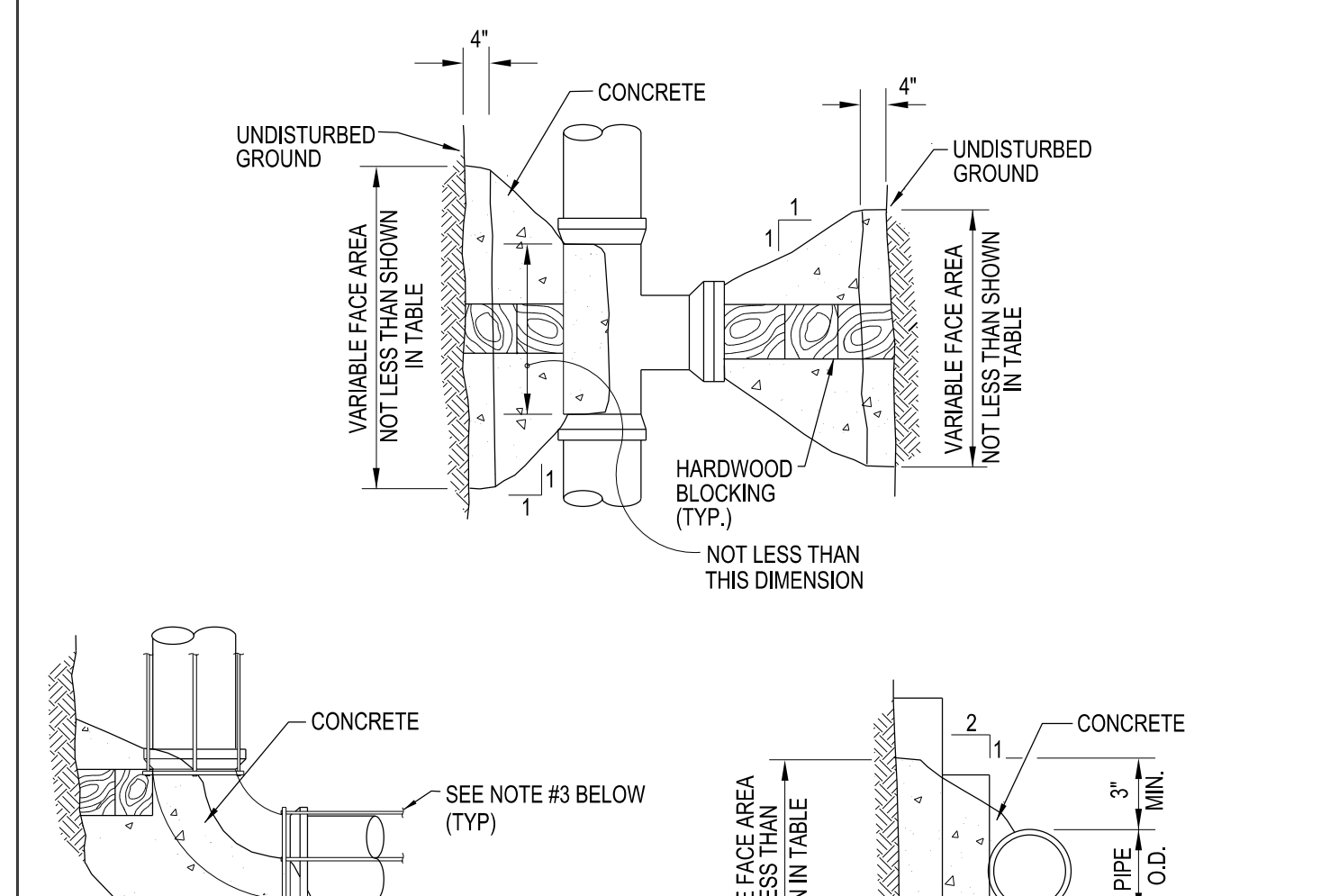

OUTSIDE FACE AREA NOT LESS THAN SHOWN IN TABLE

PIPE SIZE	TOTAL PRESS. IN LBS.	AREA OF BLOCK IN SQUARE FEET				
		TEES PLUGS	90° BENDS	45° BENDS	22 1/2° BENDS	11 1/4° BENDS
4"	5,800	1.5	2.1	1.1	1.0	1.0
6"	10,800	2.7	3.8	2.1	1.0	1.0
8"	17,800	4.5	6.3	3.5	2.0	1.0
10"	25,700	6.4	9.0	4.9	2.5	1.25
12"	35,600	9.0	12.7	6.9	3.5	2.0

NOTES:
 1. THRUST BLOCKS ARE TO BE CONSTRUCTED OF DRY-MIX PORTLAND CEMENT CONCRETE ATTAINING 3000 PSI AT 28 DAYS.
 2. THRUST BLOCKS ARE TO BE USED IN CONJUNCTION WITH LOCKING COLLARS.
 3. PROVIDE TIE-RODS OR MEGA-LUGS TO ALIGNMENT CONCRETE THRUST BLOCKS AS SHOWN.

A2 TYPICAL THRUST BLOCKING DETAILS FOR TEES, PLUGS & BENDS
SCALE: N.T.S.

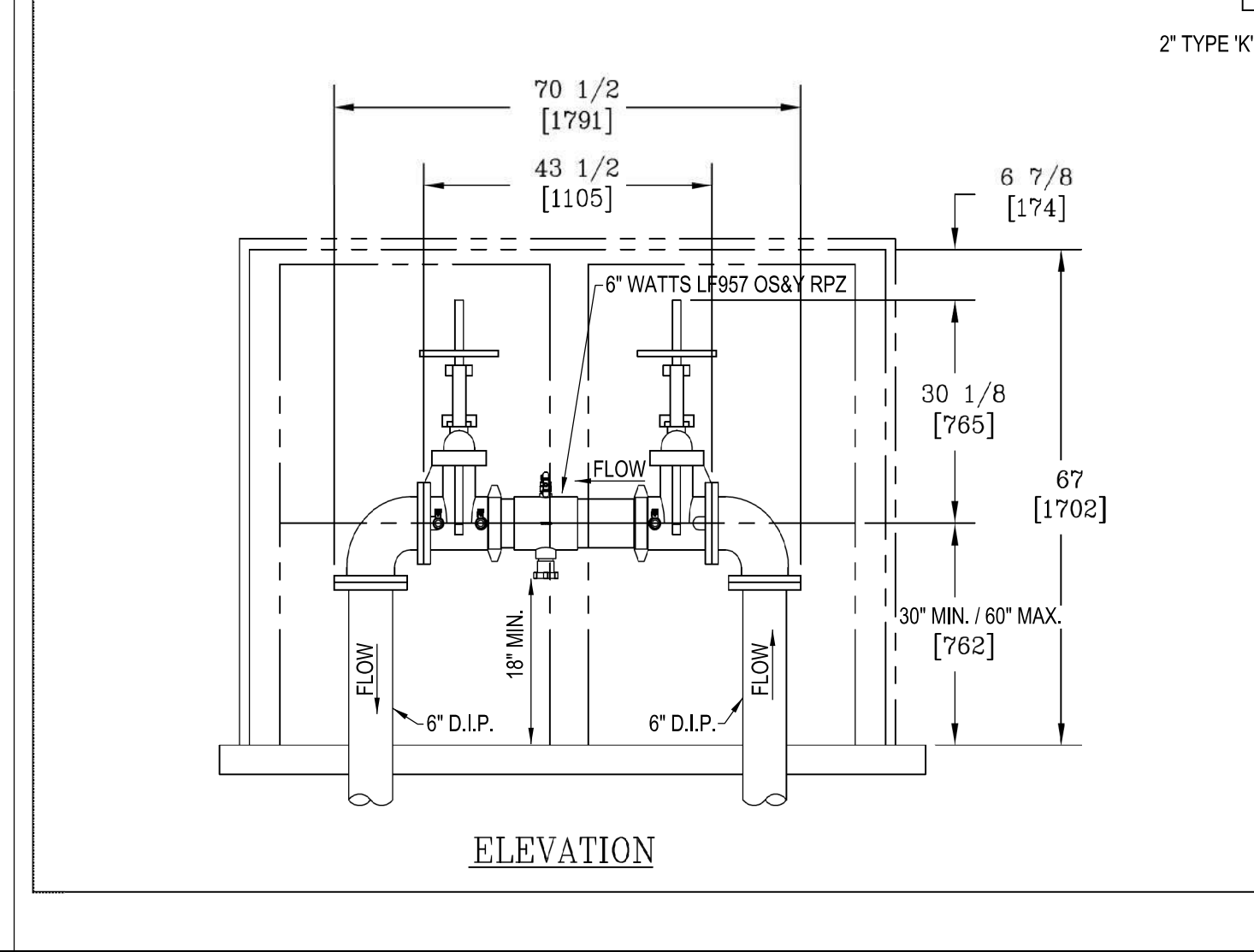
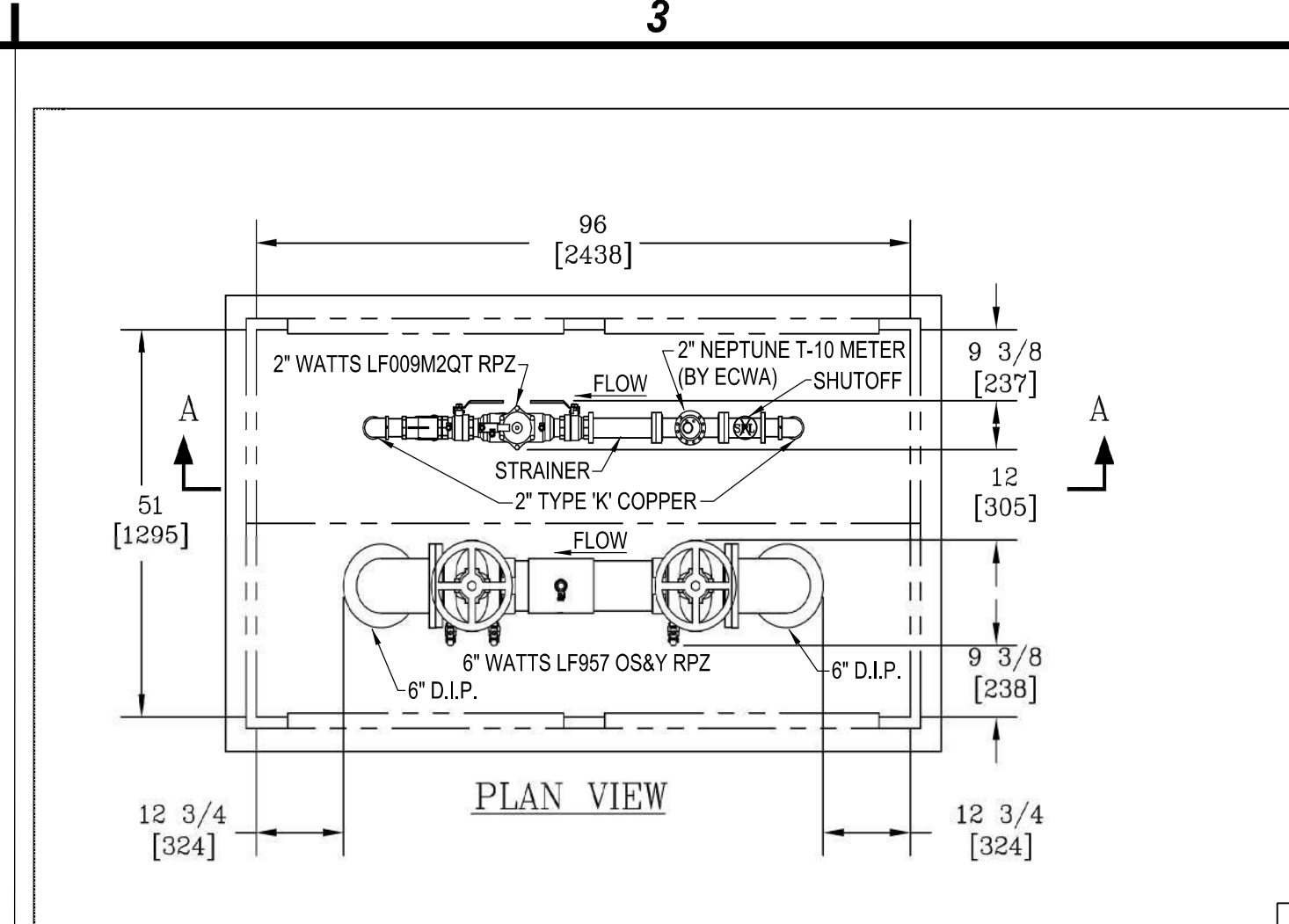

C3 HOT BOX DETAIL
SCALE: N.T.S.

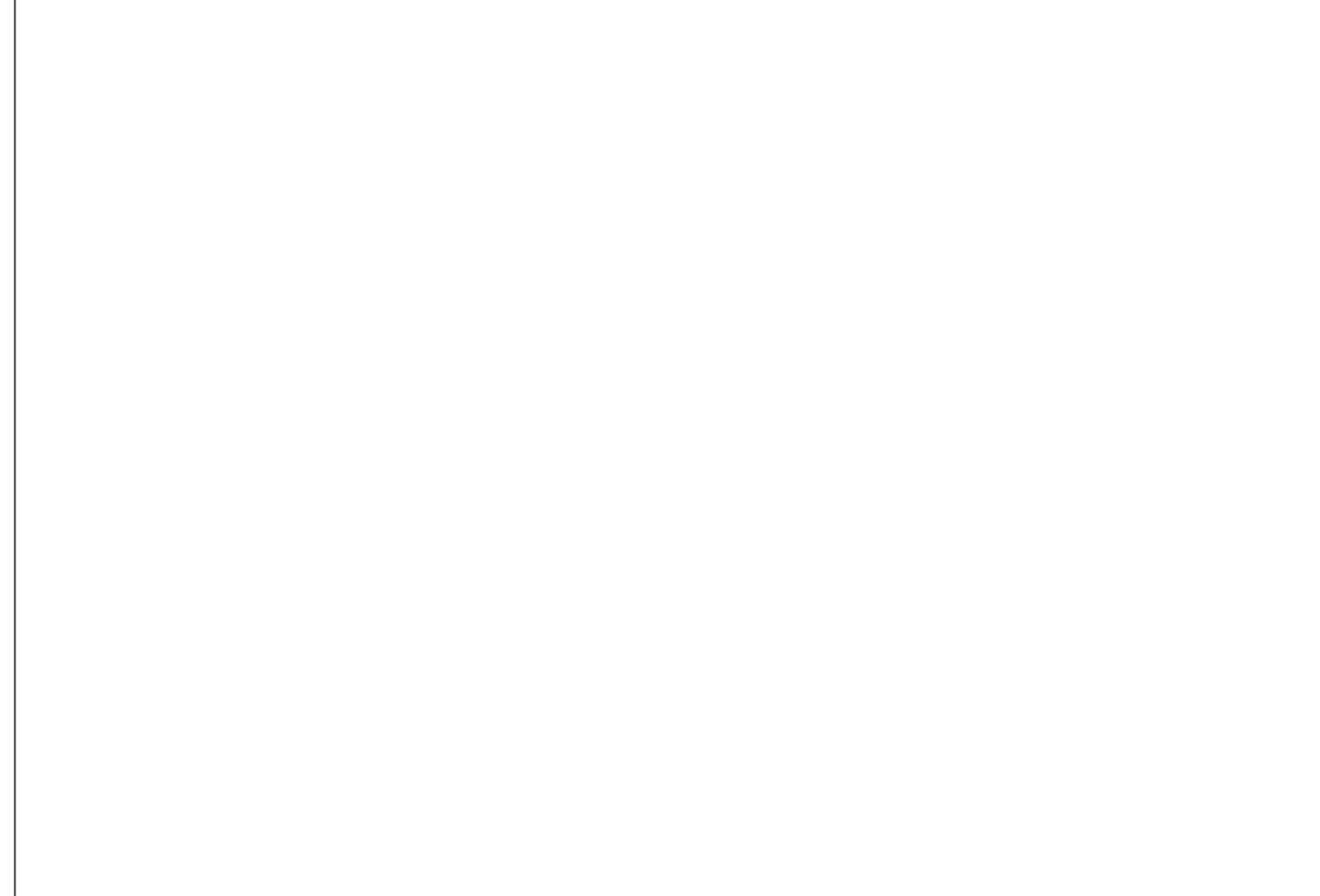

B3 NOT USED
SCALE: N.T.S.

A3 TYPICAL THRUST BLOCK PLACEMENT
SCALE: N.T.S.

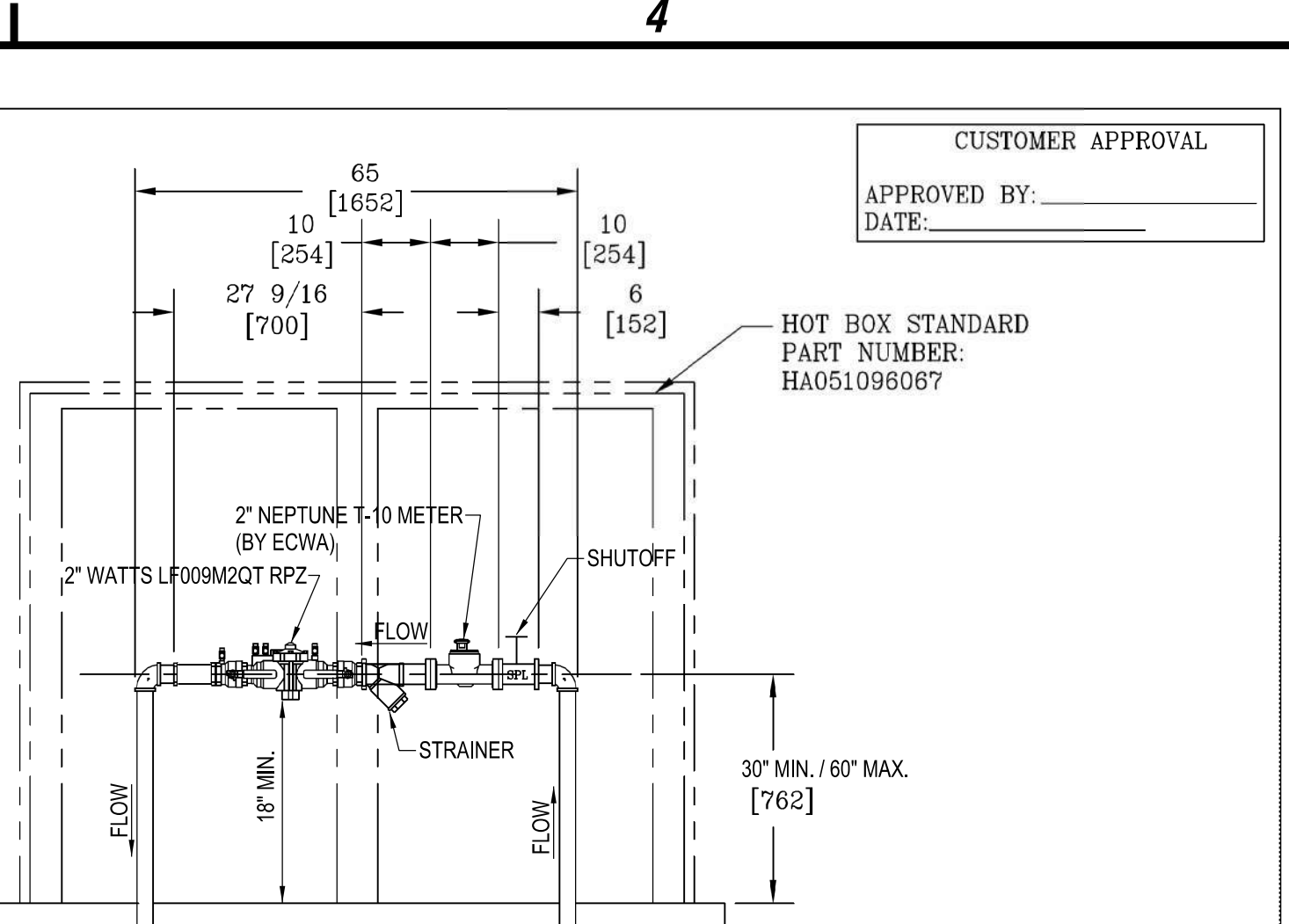

NOTES:

- HEAT IS PROVIDED BY (2) 1500WATT, 120V SINGLE PHASE HEATERS. FOR UNHEATED VERSION REPLACE THE PREFIX "H" WITH AN "L".
- INTERNAL DIMENSIONS: 51 [1295]W X 96 [2438]L X 67 [1702]H
- FOR RECOMMENDED SLAB SIZE ADD 9" [229] TO THE ENCLOSURE EXTERIOR.

DIMENSIONS ARE IN INCHES OR MILLIMETERS IN BRACKETS UNLESS OTHERWISE NOTED.		HUBBELL		3621 INDUSTRIAL PARK DR. LENOIR CITY, TN 37771 800-346-3862 www.quazite.com	
DRN	DATE	SCALE	DRAWING DESCRIPTION	LOC	REV
CHK	11/8/13	1/2"=1'	6" WATTS 957 - OSY W/ 2" WATTS 009M2QT W/NEPTUNE METER (HA051096067)	IC	S
APR		B		A	
PROJECT NUMBER	108982	SHEET	1 OF 1	DRAWING NUMBER	ZWOT3ZT1

A4 NOT USED
SCALE: N.T.S.

C&S COMPANIES
 C&S Engineers, Inc.
 141 Elm St. Suite 100
 Buffalo, New York 14203
 Phone: 716-847-1630
 Fax: 716-847-1454
 www.cscos.com

STATE OF NEW YORK
 JASON P. UTZIG
 LICENSED PROFESSIONAL ENGINEER
 089896

LIFE CHURCH - NEW GATHERING & WORSHIP SPACE
 4928 SENECA STREET
 WEST SENECA, NEW YORK

MARK	DATE	DESCRIPTION
REVISIONS		
PROJECT NO: D19.001.003		
DATE: 6-29-2020		
SCALE: AS NOTED		
DRAWN BY: S. SCHIENER/J. HURLEY		
DESIGNED BY: J. UTZIG		
CHECKED BY: J. UTZIG		
NO ALTERATION PERMITTED HEREON EXCEPT AS PROVIDED UNDER SECTION 7209 SUBDIVISION 2 OF THE NEW YORK EDUCATION LAW		

SANITARY SEWER & WATER DETAILS

CS502

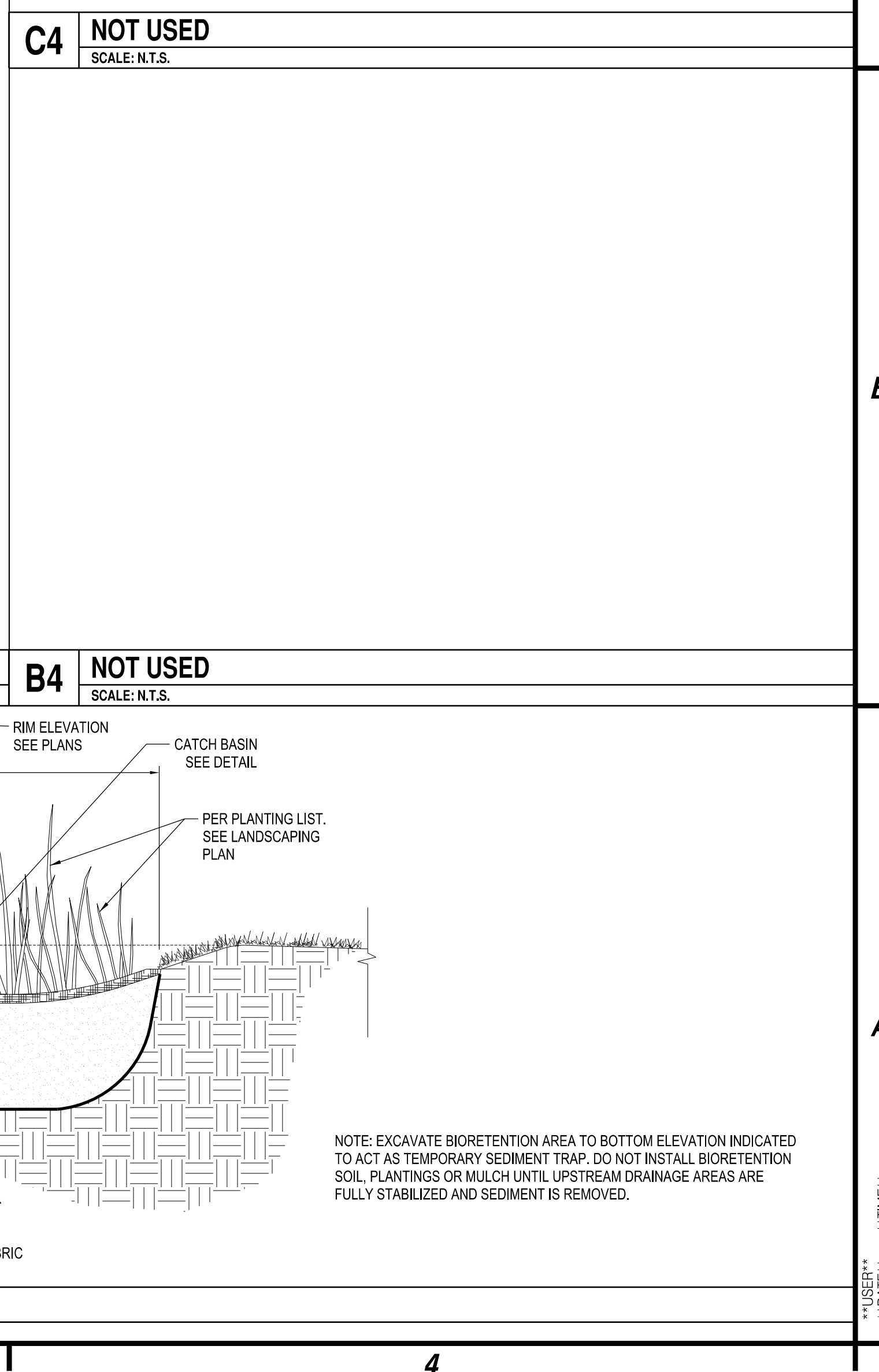
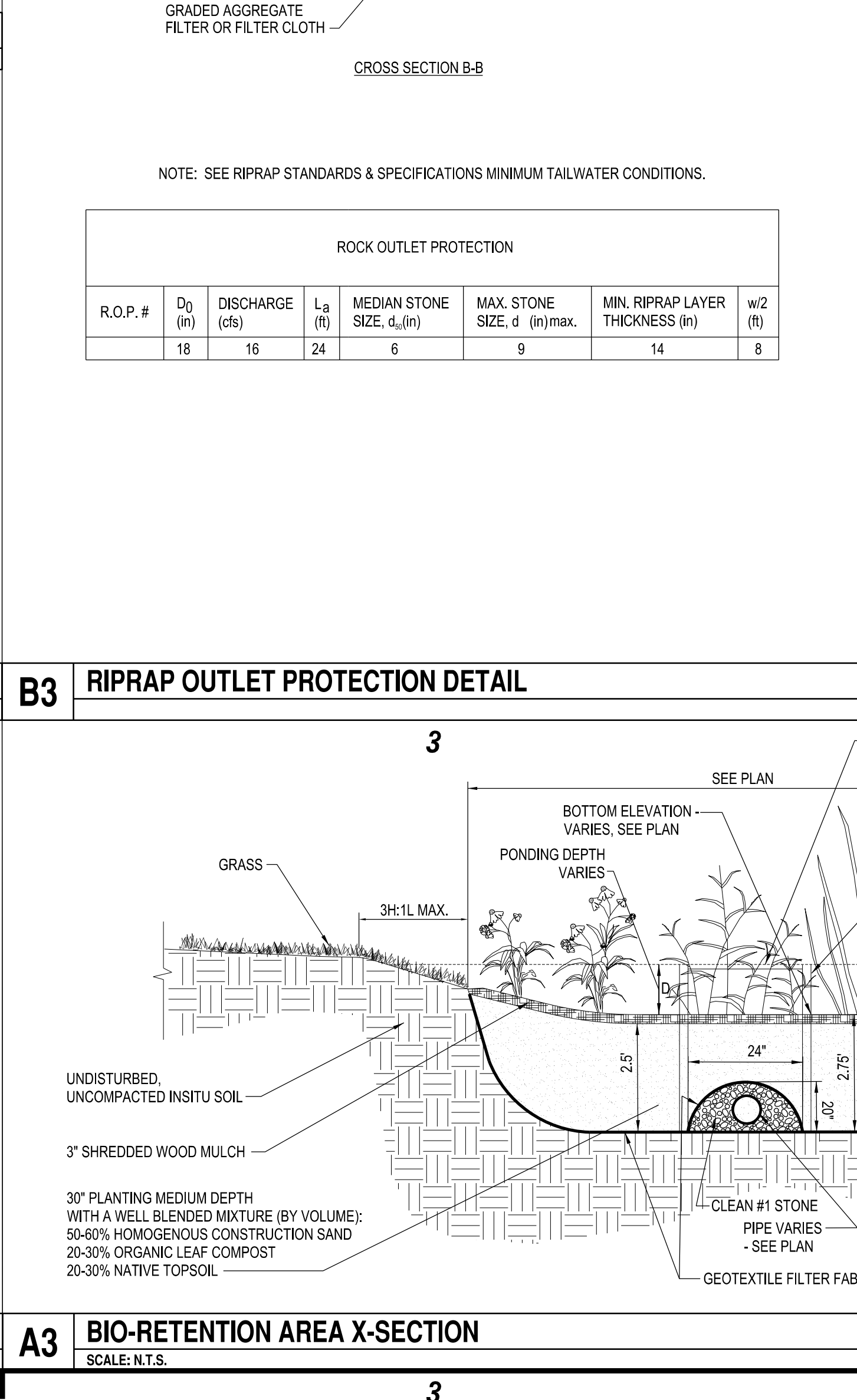
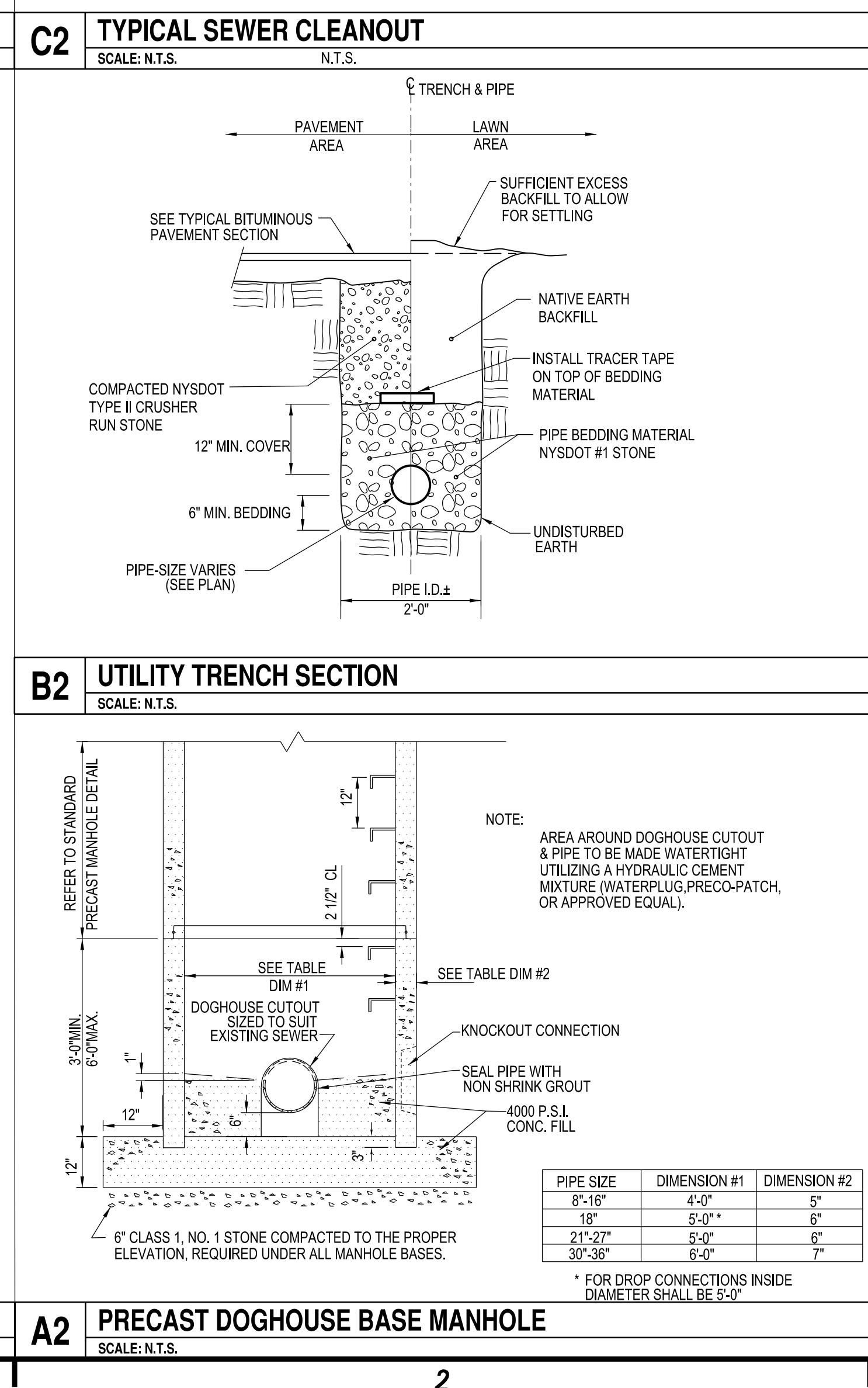
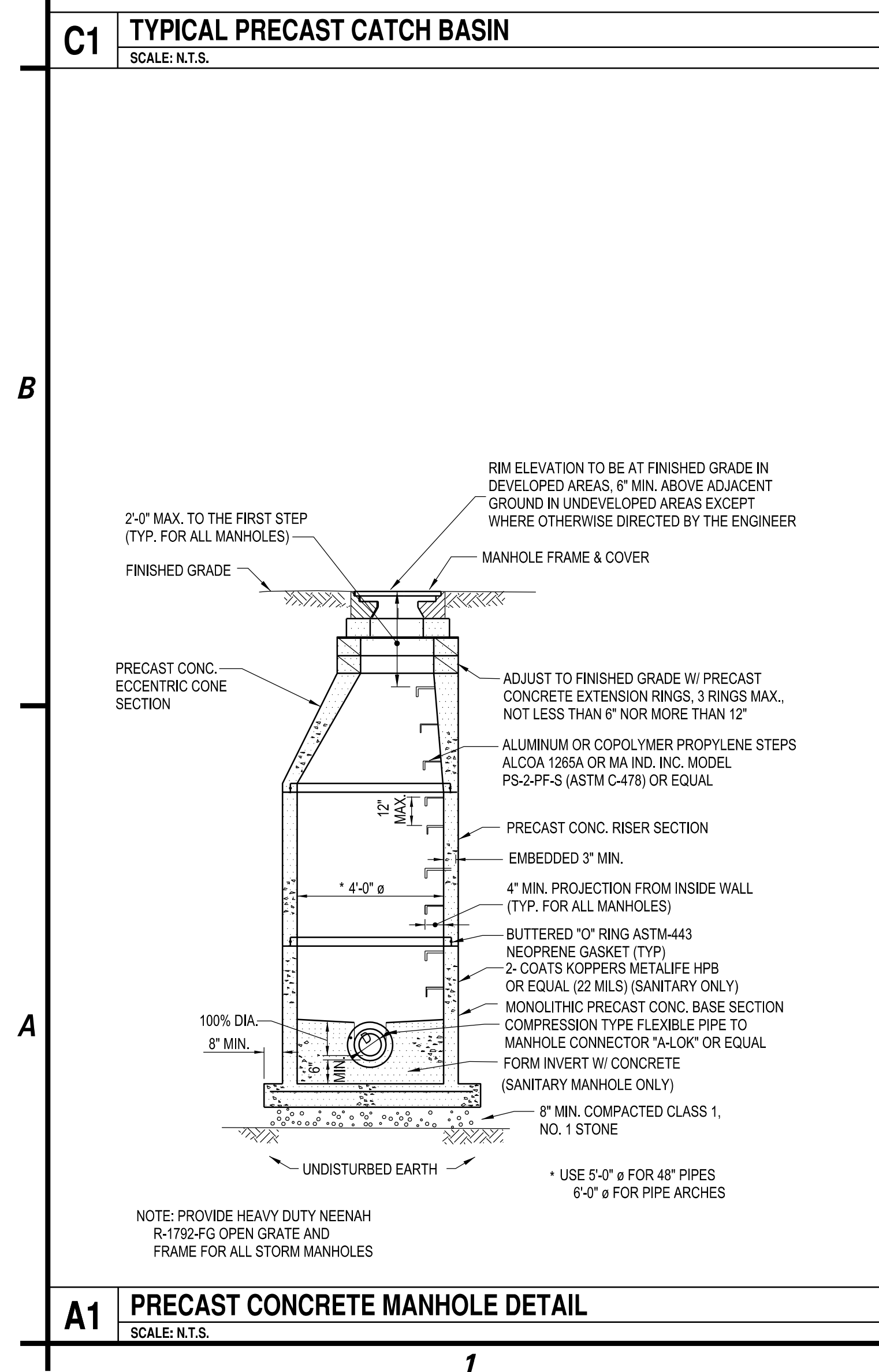
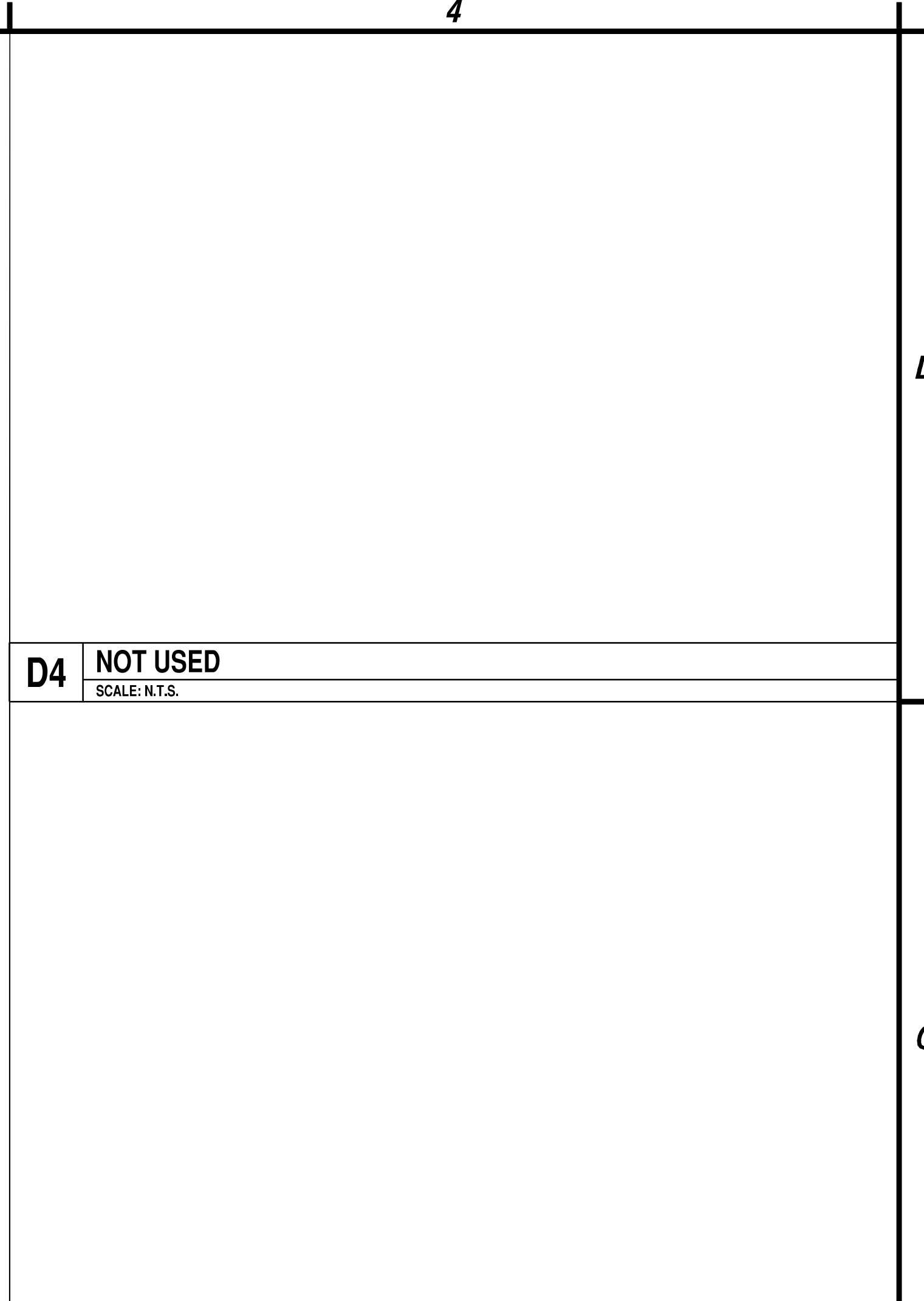
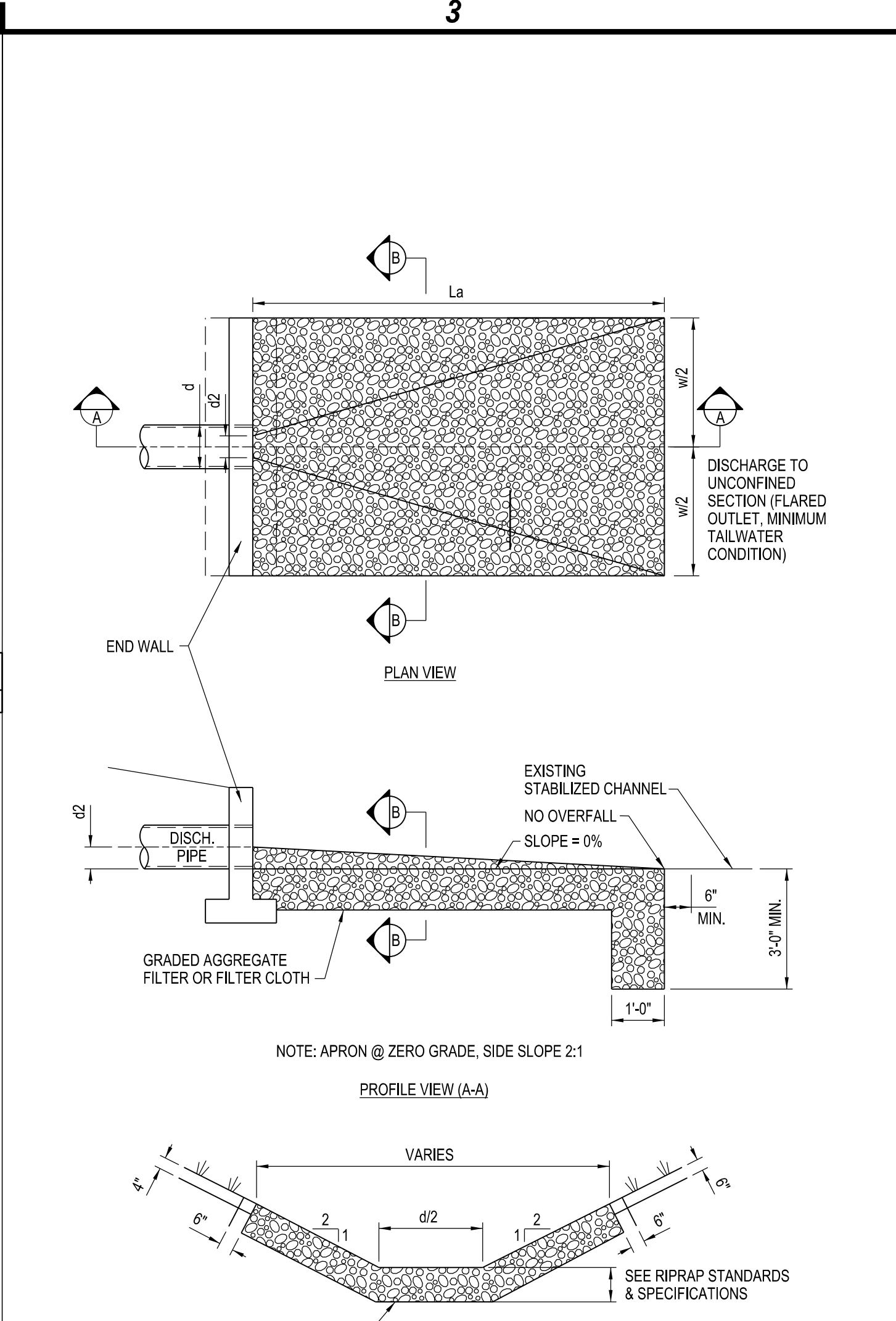
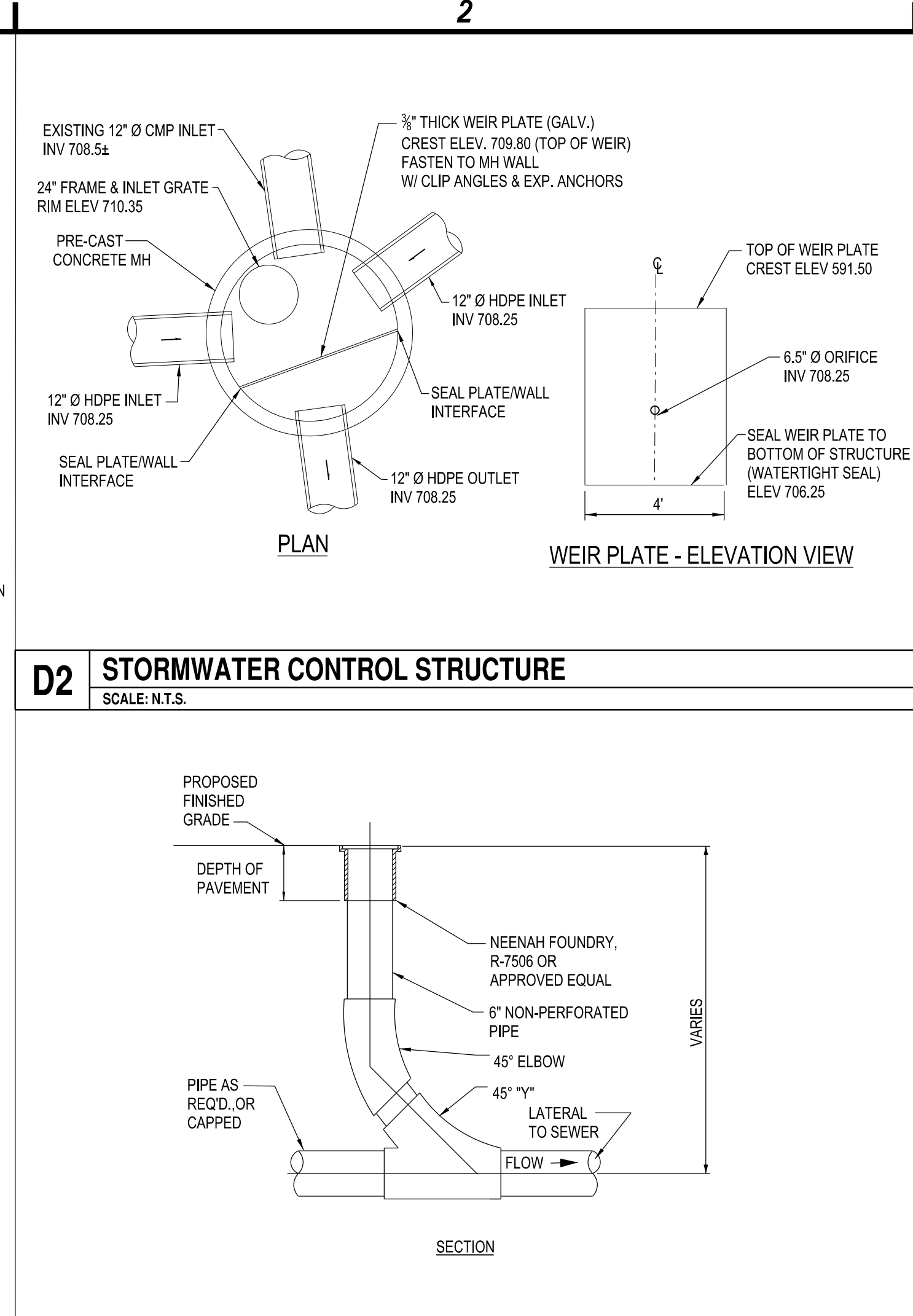
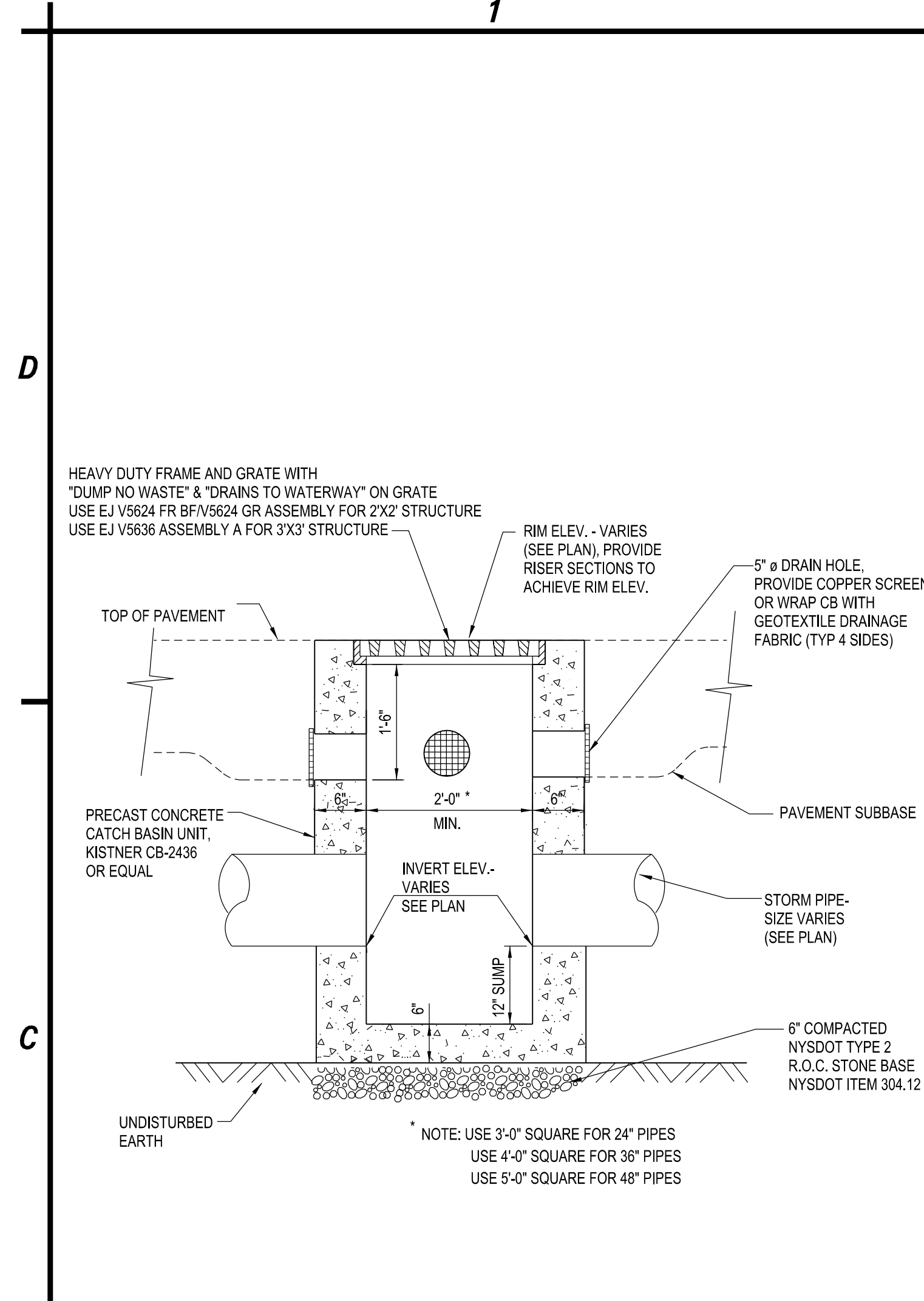

C&S COMPANIES
C&S Engineers, Inc.
141 Elm St. Suite 100
Buffalo, New York 14203
Phone: 716-847-1630
Fax: 716-847-1454
www.cscos.com



LIFE CHURCH -
NEW GATHERING & WORSHIP SPACE
4928 SENECA STREET
WEST SENECA, NEW YORK

MARK	DATE	DESCRIPTION

REVISIONS

PROJECT NO: D19.001.003
DATE: 6-29-2020
SCALE: AS NOTED
DRAWN BY: S. SCHIENER/J. HURLEY
DESIGNED BY: J. UTZIG
CHECKED BY: J. UTZIG

NO ALTERATION PERMITTED HEREON EXCEPT AS PROVIDED UNDER SECTION 7209 SUBDIVISION 2 OF THE NEW YORK EDUCATION LAW

STORM DETAILS

CS503

1

2

3

4

D

D

C

C

B

B

A

A



C&S Engineers, Inc.
 141 Elm St. Suite 100
 Buffalo, New York 14203
 Phone: 716-847-1630
 Fax: 716-847-1454
 www.cscos.com



LIFE CHURCH -
 NEW GATHERING & WORSHIP SPACE
 4928 SENECA STREET
 WEST SENECA, NEW YORK

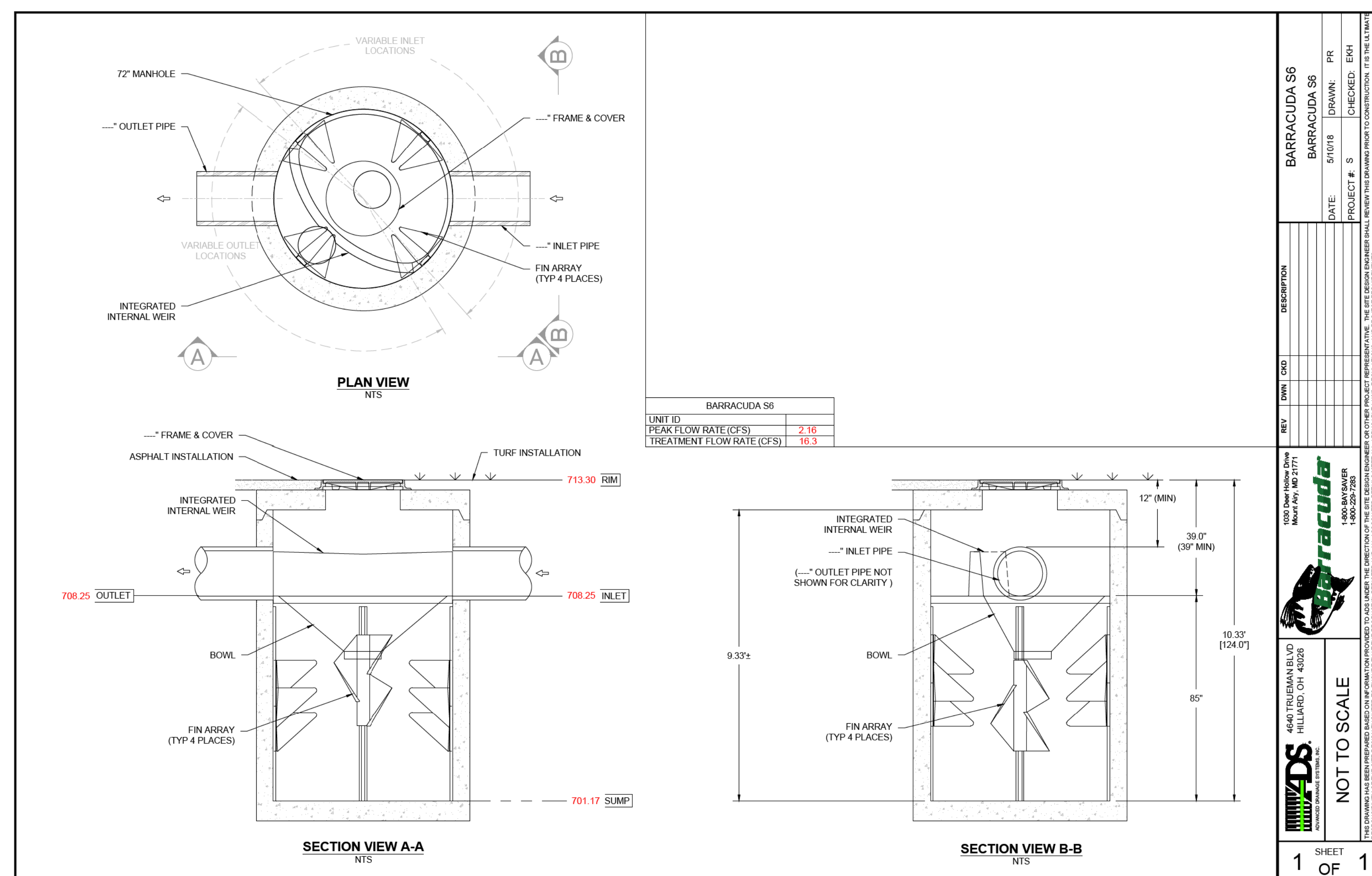

A1 HYDRODYNAMIC SEPARATOR
 SCALE: N.T.S.

MARK	DATE	DESCRIPTION

REVISIONS

PROJECT NO: D19.001.003
 DATE: 6-29-2020
 SCALE: AS NOTED
 DRAWN BY: S. SCHIENER/J. HURLEY
 DESIGNED BY: J. UTZIG
 CHECKED BY: J. UTZIG

NO ALTERATION PERMITTED HEREON EXCEPT AS PROVIDED UNDER SECTION 7209 SUBDIVISION 2 OF THE NEW YORK EDUCATION LAW

STORM DETAILS

CS504

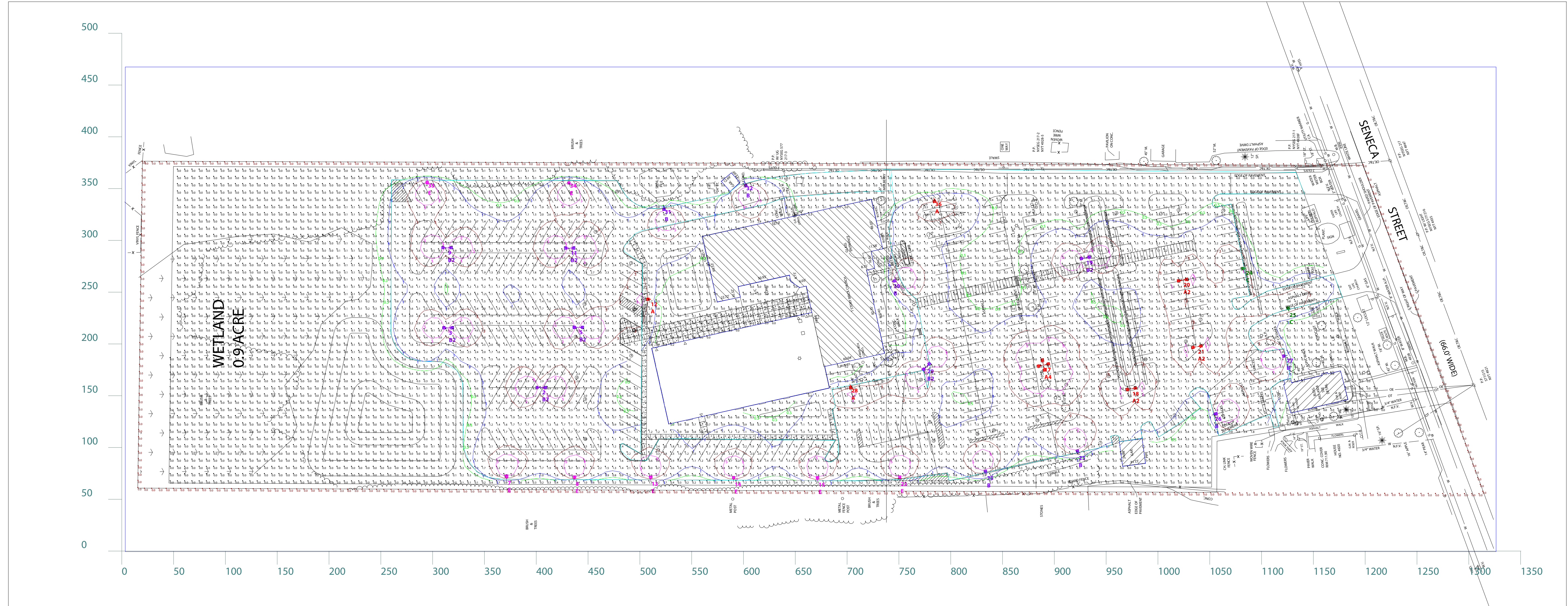

Plan View
Scale: 1 inch= 50 Ft.

The Lighting Analysis, Layout, Energy Analysis and/or Visual Simulation ("Lighting Design") provided by RAB Lighting Inc. ("RAB") is based on design parameters and information supplied by others. These design parameters and information have not been field verified by RAB and therefore actual measured results may vary from the actual field conditions. RAB warrants that design parameters and other information be field verified to reduce variation. RAB neither warrants, either implied or stated with regard to actual measured light levels or energy consumption levels as compared to those illustrated by the Lighting Design. RAB neither warrants, either implied or stated, nor represents the appropriateness, completeness or suitability of the Lighting Design as compliant with any applicable regulatory code requirements. The Lighting Design is issued in whole or in part, as advisory documents for informational purposes and is not intended for construction nor as being part of a project's construction documentation package.

Job Name: 4925 Seneca St West Seneca, NY Lighting Layout Version B	Scale: as noted	PROJECT # 133653
	Date: 6/23/2020	CASE # 00411945
	Filename: 4928 Seneca St Layout 00411945 B.AGI	
	Drawn By: A. Murphy	

Prepared For:
Orterman Fox and Associates Warehouse
2801 Court St C2
Syracuse, NY 13208

Filename: C:\Users\ama.murphy\Desktop\Temp Folder\4928 Seneca St Layout 00411945 B.AGI

Calculation Summary											
Label	CalcType	Units	Avg	Max	Min	Avg/Min	Max/Min	Description	PtSpclr	PtSpcTb	Meter Type
CalcPts	Illuminance	Fc	1.38	9.0	0.0	N.A.	N.A.	Readings taken at 0'-0" AFG	7	7	Horizontal
CalcPts - Property Line	Illuminance	Fc	0.00	0.1	0.0	N.A.	N.A.	Readings taken at 0'-0" AFG	7	N.A.	Horizontal
Parking Lot	Illuminance	Fc	2.21	9.0	0.0	N.A.	N.A.	Readings taken at 0'-0" AFG			

Luminaire Schedule								All quotes/orders generated from this layout must be forwarded to the Local Rep Agency			
Symbol	Qty	Tag	Label	Arrangement	LLF	Description	BUG Rating				
	3	A2	ALED3T78X2@180°	BACK-BACK	1.000	Type III Pole Mount X2 @180°	B1-U0-G2				
	1	A4	ALED3T78X4@90°	4 @ 90°	1.000	Type III Pole Mount X4 @90	B1-U0-G2				
	3	A	ALED3T78	SINGLE	1.000	Type III Pole Mount	B1-U0-G2				
	7	B2	ALED4T78X2@180°	BACK-BACK	1.000	Type IV Pole Mount X2 @180°	B1-U0-G2				
	7	B	ALED4T78	SINGLE	1.000	Type IV Pole Mount	B1-U0-G2				
	2	C	ALED2T78	SINGLE	1.000	Type II Pole Mount	B1-U0-G2				
	8	E	ALED4T78 + ALED150SS	SINGLE	1.000	Type IV Pole Mount with Back Shield Only	B1-U0-G2				

Luminaire Tag Summary	
Tag	Qty
A	3
A2	6
A4	4
B	7
B2	14
C	2
E	8

Expanded Luminaire Location Summary					
LumNo	Tag	X	Y	MTG HT	Orient
2	B2	403.491	158.572	20	0
2	B2	399.491	158.572	20	180
3	B2	313.46	216.037	20	0
3	B2	309.46	216.037	20	180
5	B2	439.276	216.628	20	0
5	B2	435.276	216.628	20	180
7	E	368.209	72.062	20	90
8	E	433.737	71.215	20	90
9	B2	312.573	293.401	20	0
9	B2	308.573	293.401	20	180
11	B2	431.001	293.105	20	0
11	B2	427.001	293.105	20	180
12	A	505.37	243.7	20	180
13	E	507.023	71.093	20	90
14	E	587.094	70.609	20	90
15	E	668.135	70.35	20	90
17	A4	888.635	180.811	20	12.307
17	A4	885.659	182.721	20	102.307
17	A4	883.749	179.745	20	192.307
17	A4	886.725	177.835	20	282.307
18	A2	973.028	157.644	20	9.786
18	A2	969.086	156.964	20	189.786
19	B2	928.514	284.012	20	9.786
19	B2	924.572	283.332	20	189.786
20	A2	1022.341	262.664	20	9.786
Total Quantity: 44 (25 shown, 1 through 25)					

Expanded Luminaire Location Summary					
LumNo	Tag	X	Y	MTG HT	Orient
20	A2	1018.399	261.984	20	189.786
21	A2	1036.302	198.256	20	9.786
21	A2	1032.36	197.576	20	189.786
22	E	747.442	71.05	20	90
23	B	919.246	96.116	20	101.805
24	C	1079.656	273.599	20	194.039
25	C	1122.56	234.288	20	105.068
26	B	1051.709	133.008	20	9.619
27	B	1118.958	189.086	20	190.406
28	A	700.03	159.382	20	281.698
29	B2	774.615	180.13	20	44.263
29	B2	771.751	177.338	20	224.263
30	B	741.601	261.235	20	13.654
31	B	519.975	331.64	20	279.116
32	B	598.764	354.546	20	284.886
33	E	291.387	357.258	20	270
34	E	428.282	356.923	20	270
35	B	830.541	76.508	20	102.93
36	A	780.911	339.165	20	279.833
Total Quantity: 44 (19 shown, 26 through 44)					

NOTES:

* The light loss factor (LLF) is a product of many variables, only lamp lumen depreciation (LLD) has been applied to the calculated results unless otherwise noted. The LLD is the result (quotient) of mean lumens / initial lumens per lamp manufacturers' specifications.

* Illumination values shown (in footcandles) are the predicted results for planes of calculation either horizontal, vertical or inclined as designated in the calculation summary. Meter orientation is normal to the plane of calculation.

* The calculated results of this lighting simulation represent an anticipated prediction of system performance. Actual measured results may vary from the anticipated performance and are subject to means and methods which are beyond the control of RAB Lighting Inc.

* Mounting height determination is job site specific, our lighting simulations assume a mounting height (insertion point of the luminaire symbol) to be taken at the top of the symbol for ceiling mounted luminaires and at the bottom of the symbol for all other luminaire mounting configurations.

* It is the Owner's responsibility to confirm the suitability of the existing or proposed poles and bases to support the proposed fixtures, based on the weight and EPA of the proposed fixtures and the owner's site soil conditions and wind zone. It is recommended that a professional engineer licensed to practice in the state the site is located be engaged to assist in this determination.

* The landscape material shown hereon is conceptual, and is not intended to be an accurate representation of any particular plant, shrub, bush, or tree, as these materials are living objects, and subject to constant change. The conceptual objects shown are for illustrative purposes only. The actual illumination values measured in the field will vary.

* Photometric model elements such as buildings, rooms, plants, furnishings or any architectural details which impact the dispersion of light must be detailed by the customer documents for inclusion in the RAB lighting design model. RAB is not responsible for any inaccuracies caused by incomplete information on the part of the customer, and reserves the right to use best judgement when translating customer requests into photometric studies.

* RAB Lighting Inc. luminaire and product designs are protected under U.S. and International intellectual property laws. Patents issued or pending apply.

This Lighting Analysis report, Energy Analysis and/or Visual Simulation ("Lighting Design") provided by RAB Lighting Inc. ("RAB") represents an anticipated prediction of system performance. Actual measured results may vary from the anticipated performance and are subject to means and methods which are beyond the control of RAB Lighting Inc. RAB recommends that design parameters and other information be field verified to reduce variation. RAB neither warrants, either implied or stated with regard to actual measured light levels or energy consumption levels as compared to those illustrated by the Lighting Design. RAB neither warrants, either implied or stated, nor represents the appropriateness, completeness or suitability of the Lighting Design as compliant with any applicable regulatory code requirements. The Lighting Design is issued, in whole or in part, as advisory documents for informational purposes and is not intended for construction nor as being part of a project's construction documentation package.

Scale: as noted	PROJECT # 133653
Date: 6/23/2020	CASE # 00411945
Filename: 4928 Seneca St Layout 00411945 B.AGI	
Drawn By: A. Murphy	

Job Name:
4925 Seneca St
West Seneca, NY
Lighting Layout
Version B

Prepared For:
Osterman Fox and Associates Warehouse
2801 Court St C2
Syracuse, NY 13208



170 Ludlow Avenue, Northvale, NJ 07647
888-722-1000 • rablighting.com

Filename: C:\Users\ama.murphy\Desktop\Temp Folder\4928 Seneca St Layout 00411945 B.AGI