

All rights reserved. Reuse of these documents without the expressed written permission of Carmina Wood Morris, P.C. is prohibited. WARNING: It is violation of article 145 sections 1700N and 1701 of the New York State education law for any person, unless acting under the direction of a registered architect, licensed engineer or land surveyor to alter this drawing. If altered such P.E., P.E. or L.L.C. shall affix his or her seal, signature, the date, the relation, altered by, and a specific description of the alteration.

© Carmina Wood Morris P.C.

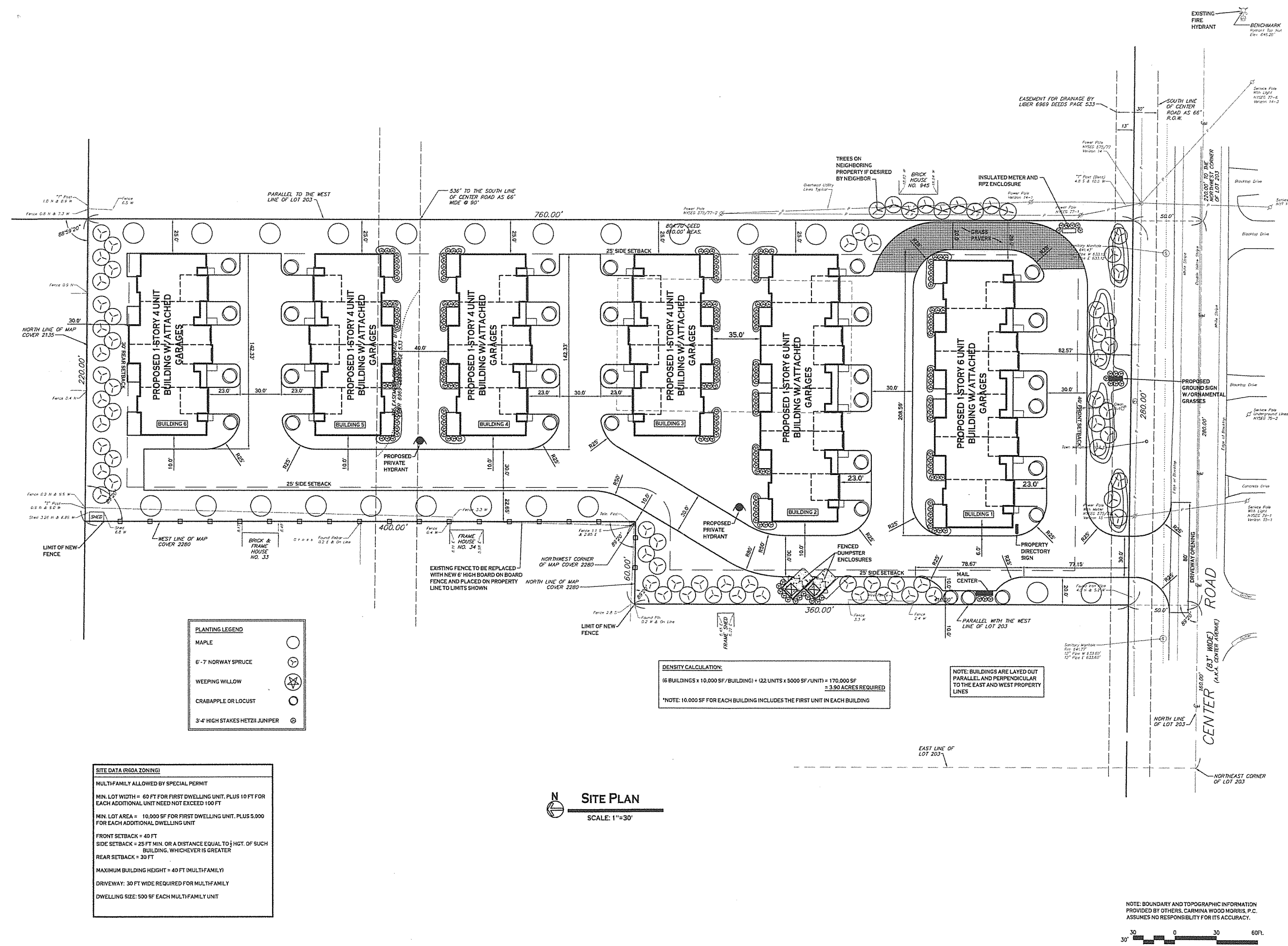

Carmina Wood Morris
 487 Main Street Suite 600
 Buffalo, New York 14203
 P 716.842.3165
 F 716.842.0263



SITE DATA (R80A ZONING)
 MULTIFAMILY ALLOWED BY SPECIAL PERMIT
 MIN. LOT WIDTH = 60 FT FOR FIRST DWELLING UNIT, PLUS 10 FT FOR EACH ADDITIONAL UNIT NEED NOT EXCEED 100 FT
 MIN. LOT AREA = 10,000 SF FOR FIRST DWELLING UNIT, PLUS 5,000 FOR EACH ADDITIONAL DWELLING UNIT
 FRONT SETBACK = 40 FT
 SIDE SETBACK = 25 FT MIN. OR A DISTANCE EQUAL TO 1/2 HGT. OF SUCH BUILDING, WHICHEVER IS GREATER
 REAR SETBACK = 30 FT
 MAXIMUM BUILDING HEIGHT = 40 FT (MULTIFAMILY)
 DRIVEWAY: 30 FT WIDE REQUIRED FOR MULTIFAMILY
 DWELLING SIZE: 500 SF EACH MULTIFAMILY UNIT

SITE PLAN
 SCALE: 1"=30'

NOTE: BOUNDARY AND TOPOGRAPHIC INFORMATION PROVIDED BY OTHERS. CARMINA WOOD MORRIS, P.C. ASSUMES NO RESPONSIBILITY FOR ITS ACCURACY.

REVISIONS:	Date
No. Description	

PROJECT NAME:
 New Construction
Park Lane Villas North
 965 Center Road
 West Seneca, New York

Date: 12/7/17
 Drawn by: C. Wood
 Scale: As Noted

DRAWING NAME:
 Concept
 Plan

DRAWING NO.:
C-100
 Project no.: 17.xxx