

NORTH AMERICA

ALSO KNOWN AS COMMERCE PKWY.

(60.00'
WIDE)

DRIVE

FEET	INCHES	FEET	INCHES
0.09	1	0.58	7
0.17	2	0.87	10
0.25	3	0.75	9
0.33	4	0.83	10
0.42	5	0.92	11
0.50	6	1.00	12

ROBERT C. METZGER
L. 9412 P. 247

PARALLEL WITH SOUTH LINE LOT 186
NORTH LINE OF LANDS CONVEYED TO GREAT LAKES CONCRETE PIPE COMPANY, INC. L.5269, P.181

WEST SENECA SELF STORAGE, LLC
L. 11197, P. 9225

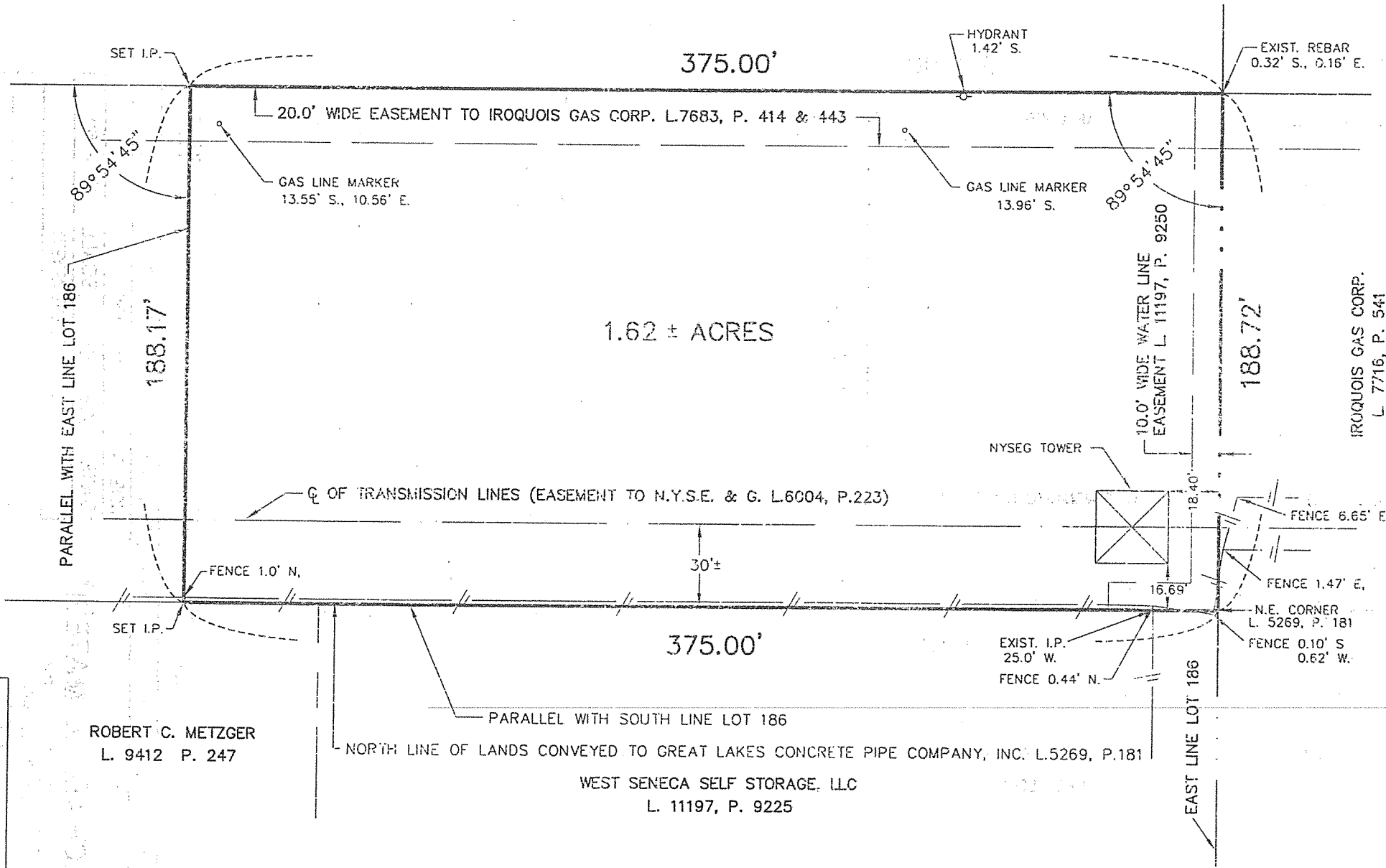

IROQUOIS GAS CORP.
L. 7716, P. 541

ALTERING ANY ITEM ON THIS MAP IS IN VIOLATION OF THE LAW,
EXCEPTING AS PROVIDED IN SECTION 7209; PART 2 OF THE NEW
YORK STATE EDUCATION LAW.

THIS MAP VOID UNLESS STAMPED WITH NEW YORK STATE
LICENSED LAND SURVEYOR'S SEAL NO. 49657

SURVEY OF PART OF LOT 186 OF THE "EBENEZER LANDS"

LOCATION TOWN OF WEST SENECA, ERIE COUNTY, N.Y.

JOB NO.	20-2639
DATE	1/16/2020
SCALE	1" = 50'
RESURVEYED	

MICHAEL J. MATESIC
LICENSED LAND SURVEYOR
N.Y.S.P.L.S. 49657
156 MEADOWBROOK DRIVE
LACKAWANNA, N.Y. 14218
PHONE/FAX (716) 822-0480

