

487 Main Street, Suite 600  
 Buffalo, New York 14203  
 F: 716.842.0283

**Carmina**  
**Wood**  
**Morris**  
 DPC

REVISIONS:		
No.	Description	Date

PROJECT NAME:  
 Site Development Plans for:  
**Fox Trace East**  
 1220 Southwestern Boulevard  
 West Seneca, New York 14224

Date: 01/24/2020  
 Drawn by: AS Wood  
 Scale: As Noted

DRAWING NAME:  
 Concept Site Plan

DRAWING NO.  
**C-100**

Project no.: 20.005

SITE DATA (C-2 ZONING *)	
SITE AREA:	2.182 AC
MIN. LOT WIDTH:	= 50 FT FOR FIRST DWELLING UNIT, PLUS 10 FT FOR EACH ADDITIONAL UNIT
MIN. LOT AREA:	NONE
FRONT SETBACK:	= 30 FT
SIDE SETBACK:	= 25 FT MIN. OR A DISTANCE EQUAL TO 1/2 HGT. OF SUCH BUILDING, WHICHEVER IS GREATER
REAR SETBACK:	= 30 FT
MAXIMUM BUILDING HEIGHT:	= 40 FT (MULTIFAMILY)
DRIVEWAY:	= 30 FT WIDE REQUIRED FOR MULTIFAMILY
DWELLING SIZE:	500 SF EACH MULTIFAMILY UNIT

UNIT DENSITY - R50 ZONING:	8,000 FOR FIRST DWELLING UNIT, PLUS 5,000 FOR EACH ADDITIONAL DWELLING UNIT.
TOTAL SITE AREA:	95,048 SF
95,048 - 8,000 = 87,048	
87,048 / 5,000 = 18 UNITS MAX.	

\* NOTE: MULTIFAMILY ALLOWED IN C2 WITH SPECIAL PERMIT. R50 ZONING CRITERIA SHALL BE FOLLOWED.

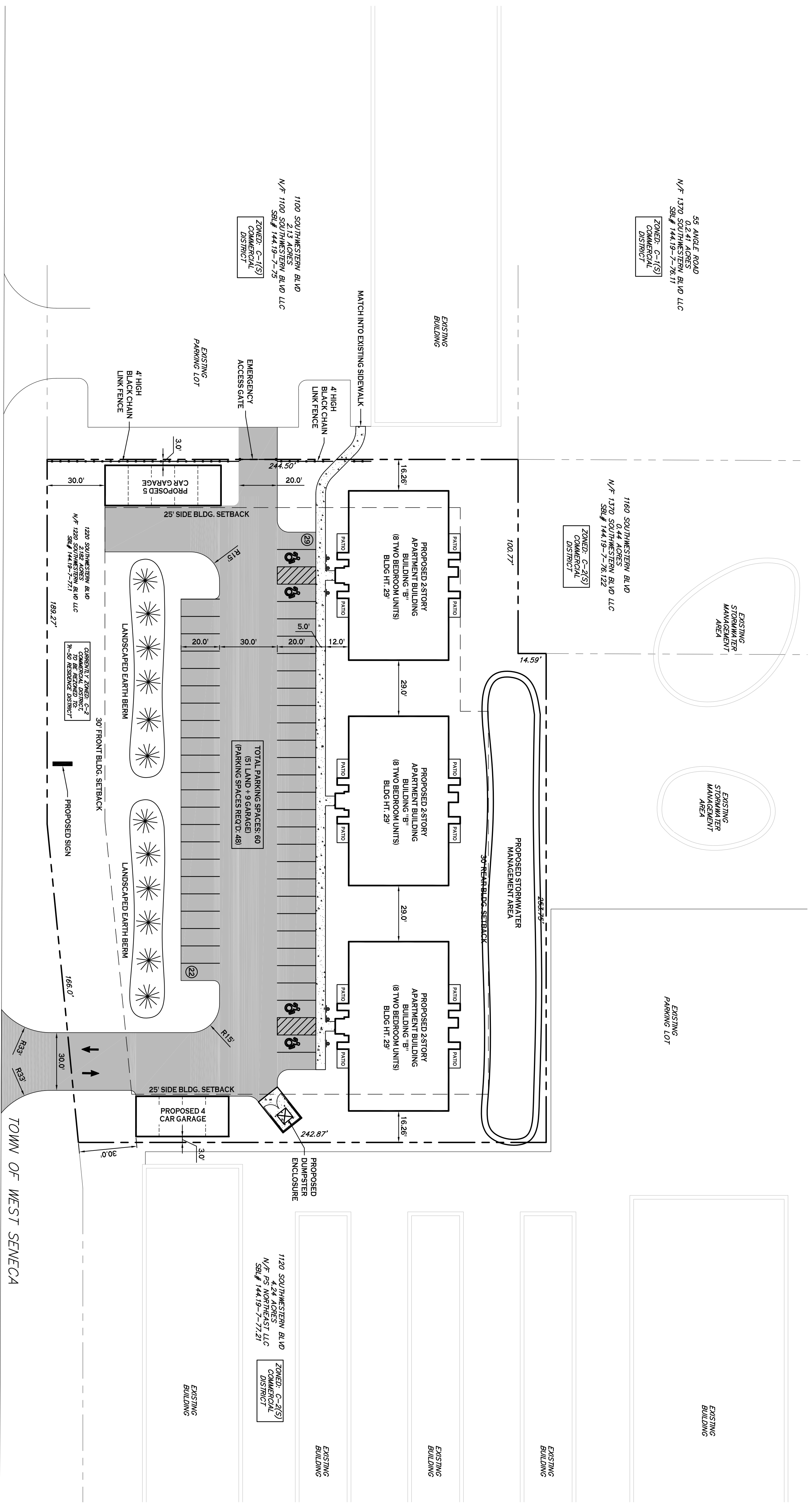

### SITE PLAN

SCALE: 1"=30'

- SITE NOTES:**
- ALL RADII SHALL BE 3'0" UNLESS OTHERWISE NOTED.
  - ALL DISTURBED AREAS SHALL HAVE 4" MIN. OF TOPSOIL AND SEED.
  - ALL DIMENSIONS FROM PROPERTY LINES SHALL BE MEASURED PERPENDICULAR TO THE PROPERTY LINE.
  - CENTER ENTRANCE SIDEWALKS ON DOOR OPENINGS.
  - BUILDING DIMENSIONS ARE APPROXIMATE. REFER TO ARCHITECTURAL DRAWINGS FOR LAYOUT DIMENSIONS.

- GENERAL NOTES:**
- INSTALL ALL MATERIALS TO MANUFACTURER'S RECOMMENDATIONS AND BEST STANDARDS OF TRADE INVOLVED.
  - SUBSTITUTIONS SHALL BE MADE ONLY WITH OWNER'S APPROVAL AND BE OF EQUIVALENT QUALITY TO WHAT IS SPECIFIED.
  - WORK SHALL BE COMPLETED IN STRICT ACCORDANCE WITH ALL LOCAL CODES AND OSHA SAFETY RULES AND REGULATIONS.
  - VERIFY ALL EXISTING CONDITIONS AND DIMENSIONS AT THE SITE. NOTIFY OWNER & ENGINEER OF DISCREPANCIES IN CONDITIONS SHOWN ON DRAWINGS PRIOR TO PROCEEDING WITH THE WORK.
  - CONTRACTOR SHALL BE RESPONSIBLE FOR PROTECTION OF ANY EXISTING STRUCTURES TO REMAIN AND ANY FINISH MATERIAL INSTALLED WHILE WORKING ON OTHER COMPONENTS.
  - CONTRACTOR SHALL KEEP JOB FREE OF DEBRIS AND MAKE FINAL CLEANUP TO SATISFACTION OF OWNER.
  - CONTRACTOR SHALL ASCERTAIN THE LOCATION OF ALL UTILITIES PRIOR TO CONSTRUCTION SO THAT THIS WORK WILL NOT DISTURB EXISTING LINES AND/OR INSTALLATIONS. COORDINATE ALL WORK WITH THE APPLICABLE UTILITY COMPANIES.
  - ALL OTHER PERMITS REQUIRED BY STATE OF NEW YORK, COUNTY OF ERIE, AND TOWN OF WEST SENECA ARE THE RESPONSIBILITY OF THE CONTRACTOR/DEVELOPER/OWNER.

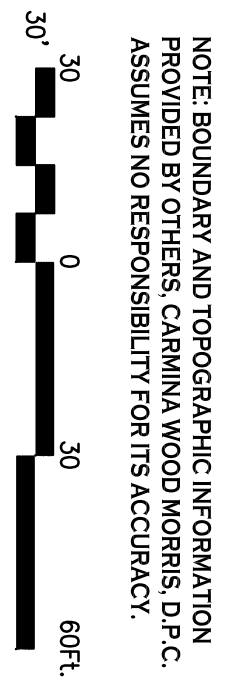
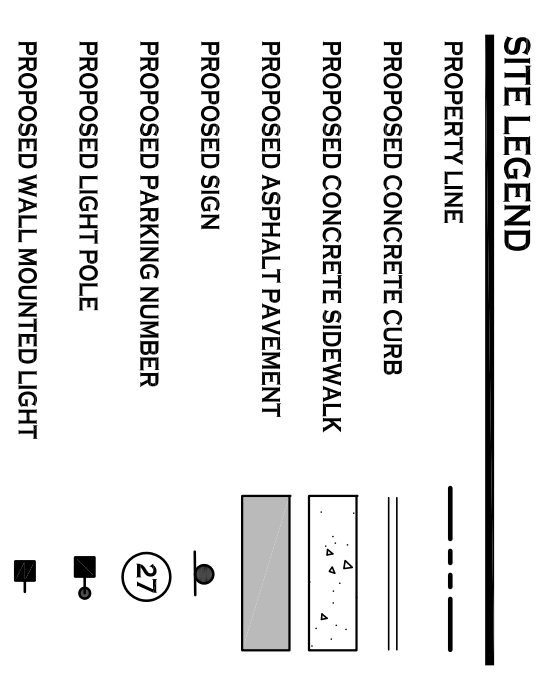

NOTE: BOUNDARY AND TOPOGRAPHIC INFORMATION PROVIDED BY OTHERS. CARMINA WOOD MORRIS, D.P.C. ASSUMES NO RESPONSIBILITY FOR ITS ACCURACY.

All rights reserved. Reuse of these documents without the expressed written permission of Carmina Wood Morris PC is prohibited. WARNING: It is violation of article 145 sections 7209N and 7301 of the New York State education law for any person, unless acting under the direction of a registered architect, licensed engineer or land surveyor to alter this drawing. If altered such R.A., P.E. or L.L.S. shall affix his or her seal, signature, the date, the notation "altered by" and a specific description of the alteration.

© Carmina Wood Morris DPC