

REVISIONS:		
No.	Description	Date
1	REV. PER PLANNING BOARD COMMENTS	12/15/17

PROJECT NAME:  
**New Patio Home & Group Dwelling Construction**  
**Ebenezer Woods**  
 4592 Seneca Street  
 West Seneca, NY 14224

Issued for Construction: xx.xx.xx  
 Municipality Submission: 4/26/16  
 Drawn by: As Wood  
 Scale: As Noted

DRAWING NAME:  
**Landscape Plan**

DRAWING NO.

**L-100**

Project no.: 15.1146

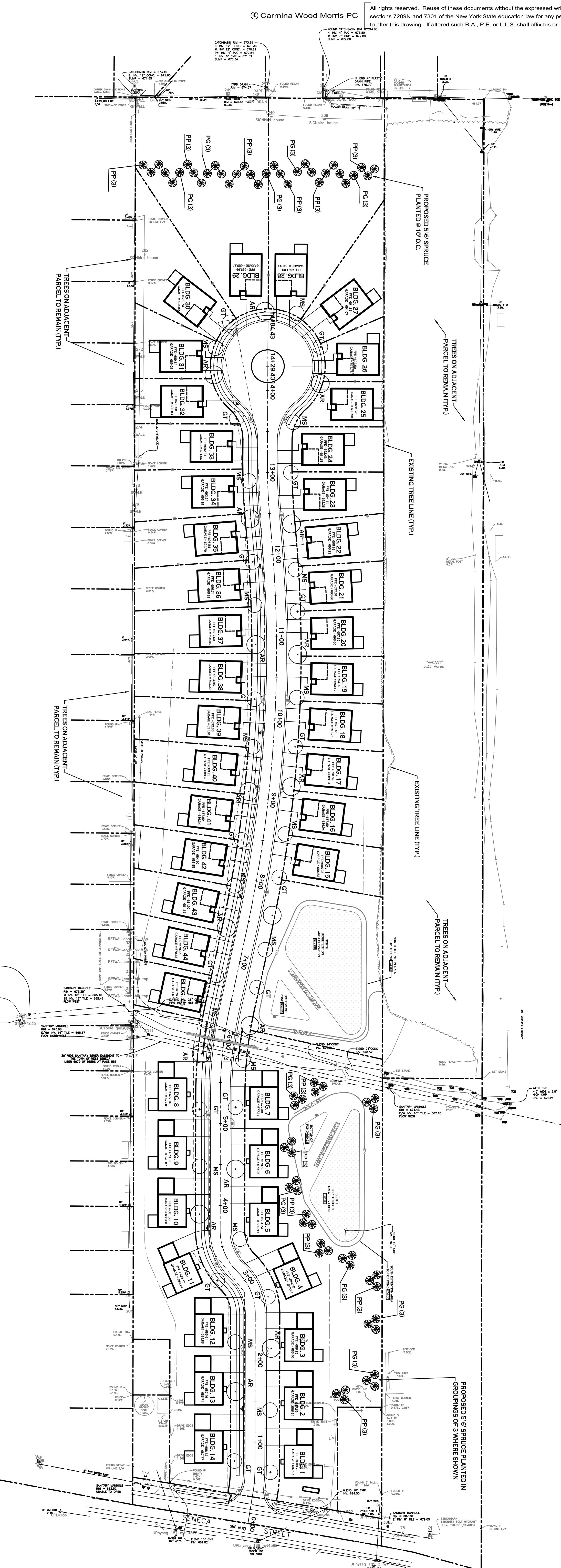

All rights reserved. Reuse of these documents without the expressed written permission of Carmina Wood Morris PC is prohibited. WARNING: It is violation of article 145 sections 7209N and 7301 of the New York State education law for any person, unless acting under the direction of a registered architect, licensed engineer or land surveyor to alter this drawing. If altered such R.A., P.E. or L.L.S. shall affix his or her seal, signature, the date, the notation "altered by" and a specific description of the alteration.

© Carmina Wood Morris PC

**LANDSCAPE PLAN**  
 SCALE: 1"=60'

**PLANTING NOTES:**

- ALL INTERIOR LANDSCAPED AREAS SHALL HAVE A MINIMUM PLANTING SOIL DEPTH OF THREE (3) FEET AND BE FREE FROM ALL FORMS OF CONSTRUCTION DEBRIS AND FOREIGN MATERIAL.
- ALL TREE PIT SAUCERS, SHRUB BEDS, ORNAMENTAL GRASS BEDS, AND PERENNIAL FLOWER BEDS SHALL RECEIVE "GREEN" HERBICIDE AND THREE (3) INCHES DEPTH OF DARK SHREDED HARDWOOD BARK MULCH.
- ALL SEASONAL COVER BEGS SHALL BE A MINIMUM OF THREE (3) INCHES DEPTH AND BE FULLY COVERED WITH PERENNIAL PLANTS. PERENNIAL PLANTS SHALL BE PLANTED IN THE SEASONAL FLOWER BEDS. MULCH SHALL BE INSTALLED IN THE SEASONAL FLOWER BEDS.
- ALL DECIDUOUS AND EVERGREEN TREES SHALL BE STAKED WITH THREE (3) TREE STAKES AS PER TREE PLANTING DETAIL.

**PLANTING SCHEDULE**

KEY	QTY.	BOTANICAL NAME	COMMON NAME	MIN. SIZE	REMARKS
AR	17	ACER RUBRUM "RED SUNSET"	RED SUNSET MAPLE	2 1/2" - 3" CAL.	33% OF DECIDUOUS
GT	18	QUERCUS TRIACANTHOS INERMIS "SKYLINE"	SKYLINE HONEYLOCUST	2 1/2" - 3" CAL.	34% OF DECIDUOUS
MS	17	MALUS X "SPRING SNOW"	SPRING SNOW CRABAPPLE	2 1/2" - 3" CAL.	33% OF DECIDUOUS
PP	33	PICEA CANADENSIS	COLORADO BLUE SPRUCE	5' HT.	FULL TO GROUND
PG	36	PICEA GLAUCA	WHITE SPRUCE	5' HT.	FULL TO GROUND

NOTE: SEE SHEET C001 FOR EXISTING TREES TO BE REMOVED

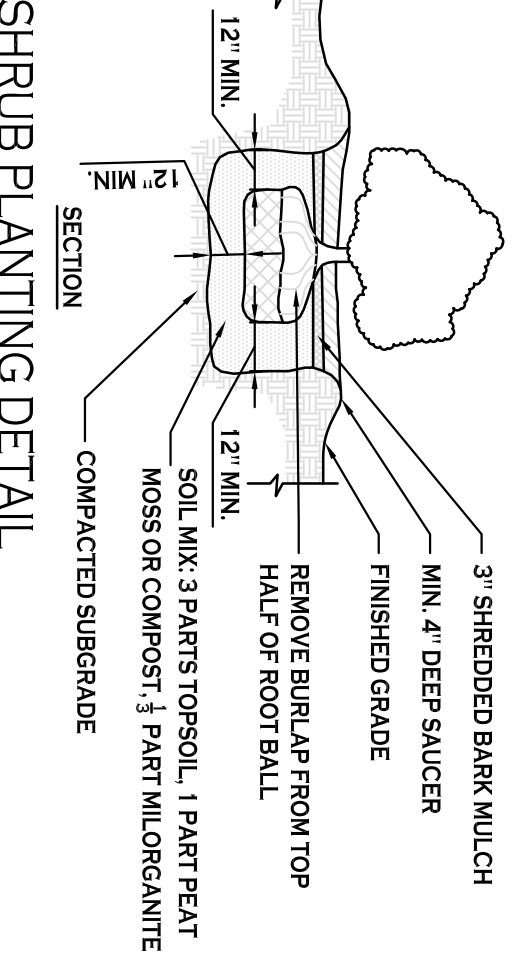
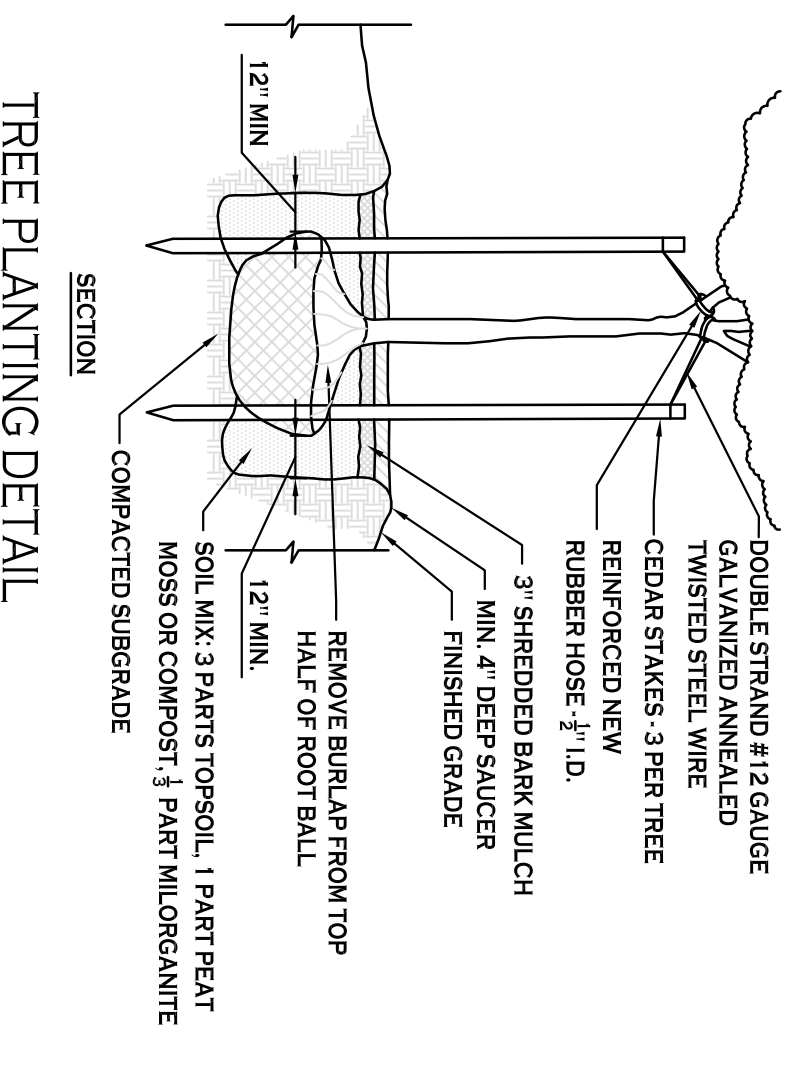

**TREE PLANTING DETAIL**

**SHRUB PLANTING DETAIL**

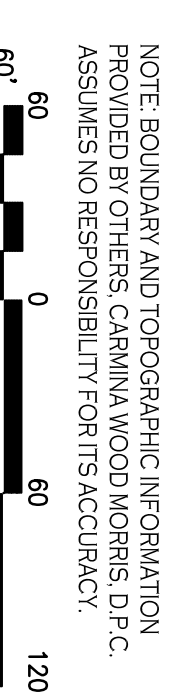

NOTE BOUNDARY AND TOPOGRAPHIC INFORMATION PROVIDED BY OTHERS. CARMINA WOOD MORRIS, D.P.C. ASSUMES NO RESPONSIBILITY FOR ITS ACCURACY.