

MAP COVER 101

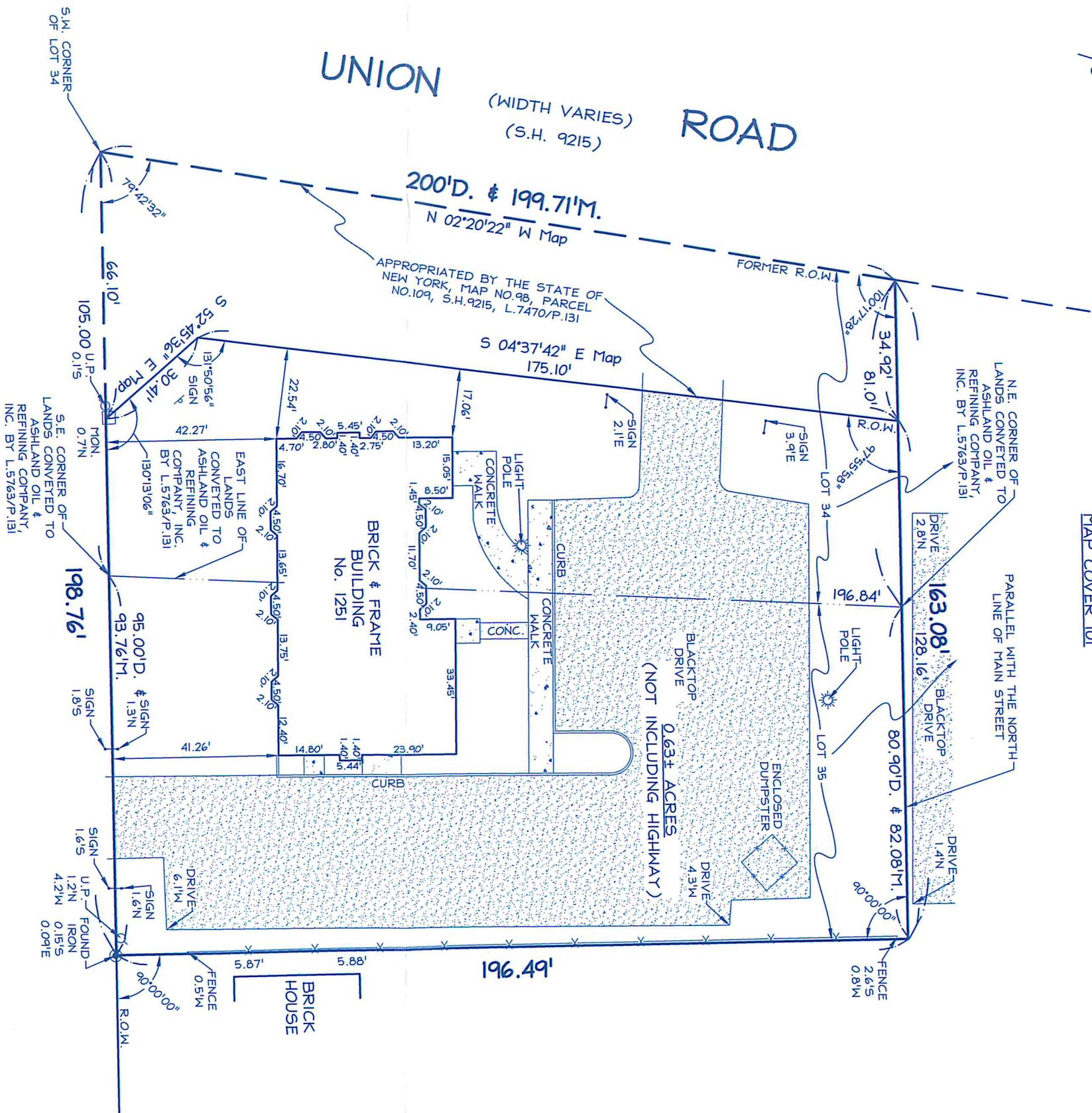

MAIN STREET
(70' WIDTH)
(FORMERLY RIDGE ROAD)

UNION ROAD
(WIDTH VARIES)
(S.H. 9215)

200'D. & 199.71'M.
N 02°20'22" W Map

S 04°37'42" E Map
175.10'

NO IRONS SET OR FOUND AT PROPERTY CORNERS UNLESS NOTED HEREON.

This survey was prepared without the benefit of an abstract of title and is subject to any state of facts that may be revealed by an examination of such.

Unauthorized alterations or additions to any survey, drawing, design, specification, plan or report is a violation of section 7209, provision 2 of the New York State Education Department.

PART OF LOT : 34 & 35
LOCATION : TOWN OF WEST SENECA
COUNTY OF ERIE
STATE OF NEW YORK

OF THE VILLAGE OF LOWER EBENEZER, BUFFALO CREEK RESERVATION

SCALE: 1" = 30'

REQUESTED BY

JOB NO.

Nussbaumer & Clarke, Inc.
Engineers and Surveyors
84 Sweeney Street, Suite C-13
North Tonawanda, NY 14120
Ph: (716) 642-0800 Fax: (716) 389-0491

KIND	DATE	REQUESTED BY	JOB NO.
SURVEY	04/05/13	LAM OFFICE OF RALPH C. LORIGO	1312-0289
REVISION	04/22/13	LAM OFFICE OF RALPH C. LORIGO	1312-0289
SURVEY	08/20/15	DAVID MICHAEL HEITL, PLLC	1312-0289A