

WARNING: It is violation of article 145 of the Penal Law of the State of New York to reproduce or disseminate any part of this drawing without the expressed written permission of Carmina Wood Morris PC. It is the responsibility of the user of this drawing to ensure that it is used in accordance with the intended purpose and to obtain the necessary permits and approvals from the appropriate authorities. The user of this drawing shall assume all liability for any and all consequences arising from the use of this drawing. If altered such R.A., P.E. or L.L.S. shall affix his or her seal, signature, the date, the notation "altered by" and a specific description of the alteration.

© Carmina Wood Morris PC

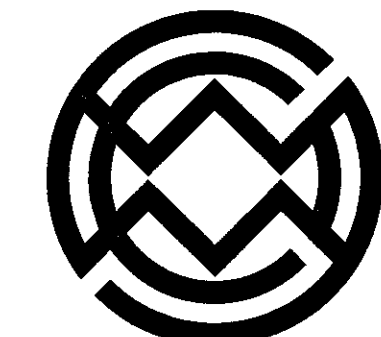

Carmina Wood Morris
INC.

487 Main Street Suite 600
Buffalo, New York 14203
P 716.842.3165
F 716.842.0263



REVISIONS:
No. Description
Date

PROJECT NAME:
Site Improvements for Transfer Station
1700 Union Road
West Seneca, New York

Date: 10/24/19
Drawn by: C. Wood
Scale: As Noted

DRAWING NAME:
Site Plan

DRAWING NO.
C-100
Project no.: 18.xxx

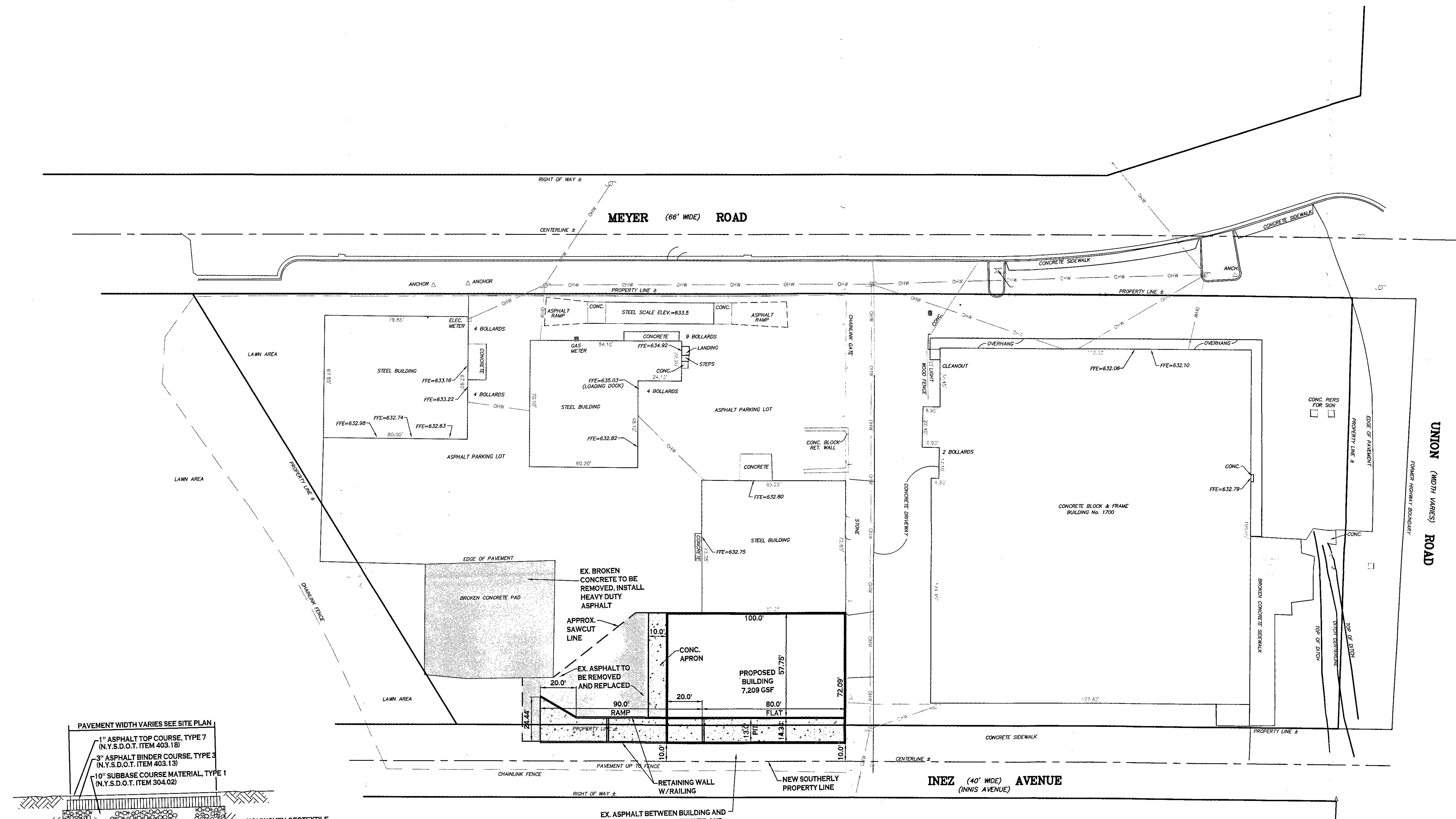

SITE PLAN
SCALE: 1"=30'

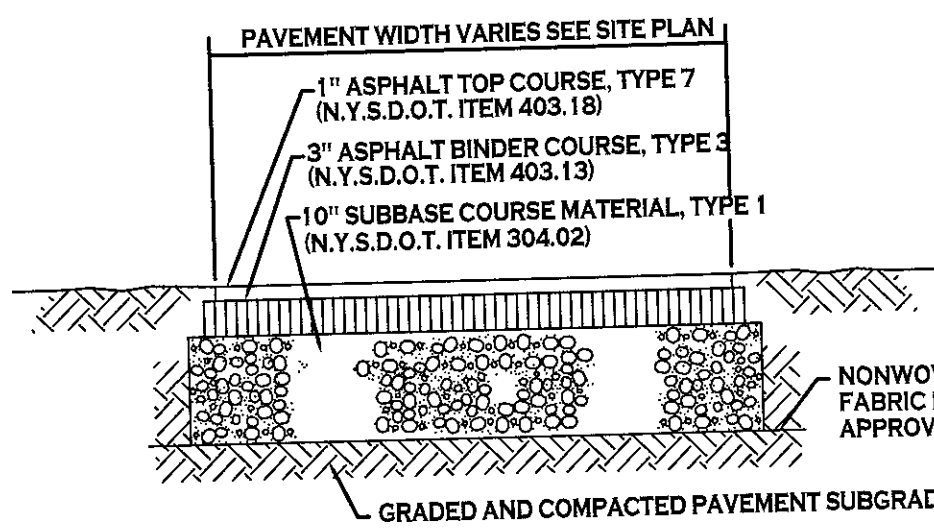

HEAVY DUTY ASPHALT SECTION
NOTE: CONSTRUCTION METHODS FOR ASPHALT PAVEMENT SHALL CONFORM TO NYSDOT STANDARD SPECIFICATION 401-3, WITH SUBBASE CONSTRUCTION METHODS CONFORMING TO NYSDOT STANDARD SPECIFICATION 304-3.

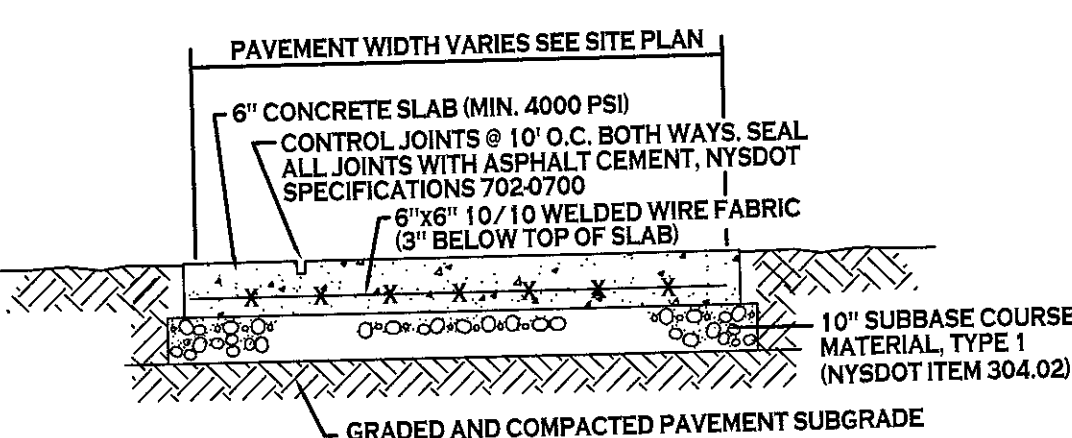

EXTERIOR CONCRETE SLAB-ON-GRADE SECTION
NOTE: CONCRETE PAVEMENT MATERIAL SHALL CONFORM TO NYSDOT STANDARD SPECIFICATION 501 AND CONSTRUCTION METHODS SHALL CONFORM TO NYSDOT STANDARD SPECIFICATION 502-3.

SITE DATA		
SITE AREA = 3.1 ACRES		
ZONED: M-2(S)		
BUILDING:		
SETBACKS - BUILDING	REQUIRED	PROVIDED
FRONT:	25 FT *	N/A
SIDE:	10 FT	10 FT MIN.
REAR:	10 FT	N/A
SIDE/REAR (ABUTTING RESIDENTIAL):	75 FT	N/A
BLDG. HEIGHT	40 FT	< 40 FT

* 50 FEET IF USED FOR PARKING

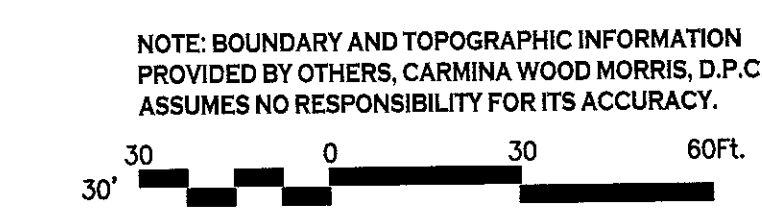

NOTE: BOUNDARY AND TOPOGRAPHIC INFORMATION PROVIDED BY OTHERS. CARMINA WOOD MORRIS, D.P.C. ASSUMES NO RESPONSIBILITY FOR ITS ACCURACY.