

All rights reserved. Reuse of these documents without the expressed written permission of Carmina Wood Morris DPC is prohibited. WARNING: It is violation of article 145 sections 7209N and 7301 of the New York State education law for any person, unless acting under the direction of a registered architect, licensed engineer or land surveyor to alter this drawing. If altered such R.A., P.E. or L.L.S. shall affix his or her seal, signature, the date, the notation "altered by" and a specific description of the alteration.

© Carmina Wood Morris DPC

**DENSITY CALCULATION:**  
 PROPERTY AREA = 3.838 AC = 167,183 SF  
 DENSITY REQUIREMENT = 10,000 SF + 5,000 SF/ADDITIONAL UNIT  
 = 167,183 SF - 10,000 SF = 157,183 SF / 5,000 SF = 32 UNITS ALLOWED

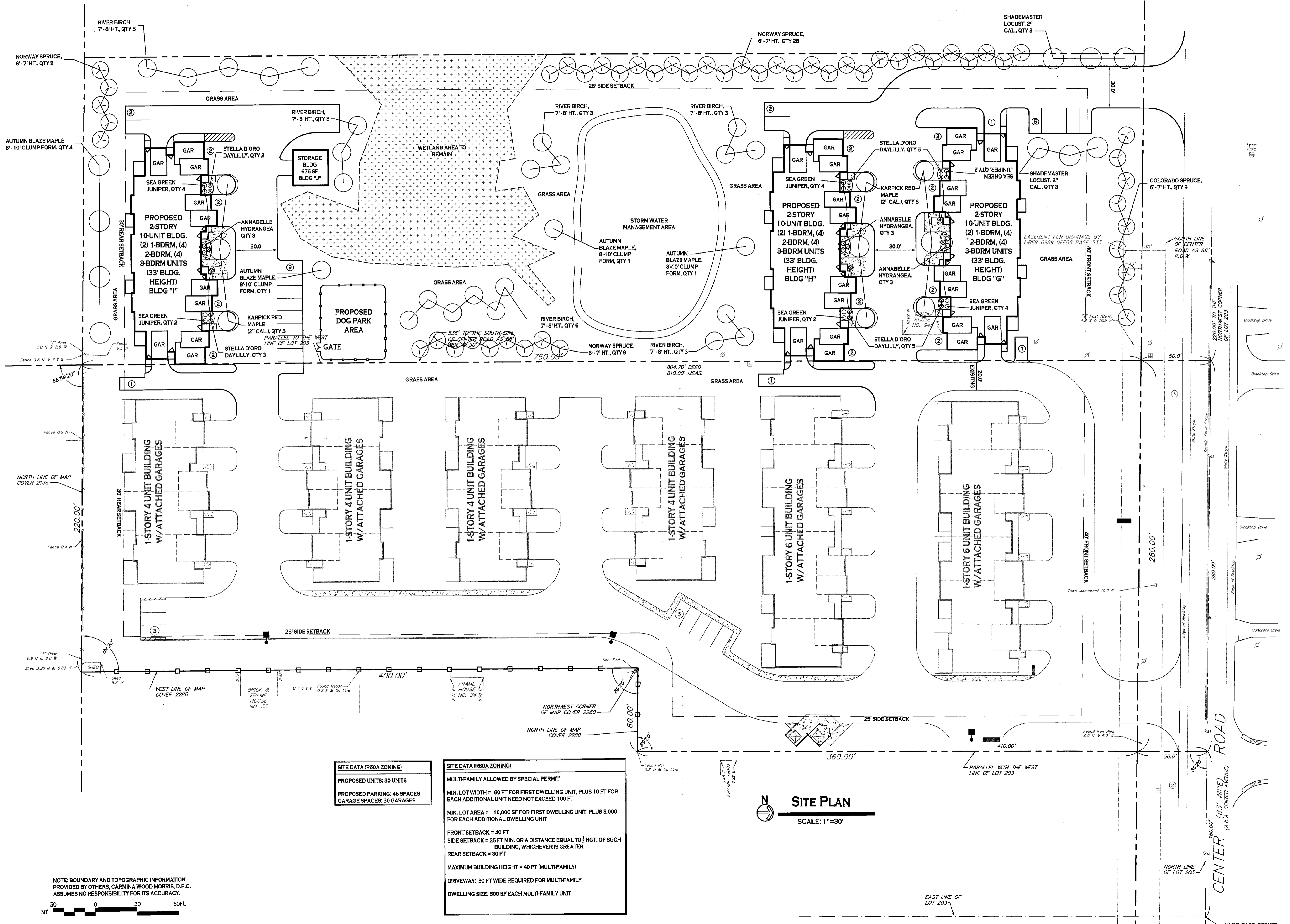

**SITE DATA (R60A ZONING)**  
 PROPOSED UNITS: 30 UNITS  
 PROPOSED PARKING: 46 SPACES  
 GARAGE SPACES: 30 GARAGES

**SITE DATA (R60A ZONING)**  
 MULTIFAMILY ALLOWED BY SPECIAL PERMIT  
 MIN. LOT WIDTH = 60 FT FOR FIRST DWELLING UNIT, PLUS 10 FT FOR EACH ADDITIONAL UNIT NEED NOT EXCEED 100 FT  
 MIN. LOT AREA = 10,000 SF FOR FIRST DWELLING UNIT, PLUS 5,000 FOR EACH ADDITIONAL DWELLING UNIT  
 FRONT SETBACK = 40 FT  
 SIDE SETBACK = 25 FT MIN. OR A DISTANCE EQUAL TO 1/2 HT. OF SUCH BUILDING, WHICHEVER IS GREATER  
 REAR SETBACK = 30 FT  
 MAXIMUM BUILDING HEIGHT = 40 FT (MULTIFAMILY)  
 DRIVEWAY: 30 FT WIDE REQUIRED FOR MULTIFAMILY  
 DWELLING SIZE: 500 SF EACH MULTIFAMILY UNIT

**SITE PLAN**  
 SCALE: 1"=30'

NOTE: BOUNDARY AND TOPOGRAPHIC INFORMATION PROVIDED BY OTHERS. CARMINA WOOD MORRIS, D.P.C. ASSUMES NO RESPONSIBILITY FOR ITS ACCURACY.



REVISIONS:	No.	Description	Date

**PROJECT NAME:**  
 New Construction  
**Park Lane Villas North**  
 945 & 965 Center Road  
 West Seneca, New York

Date: 9/25/19  
 Drawn by: C. Wood  
 Scale: As Noted

**DRAWING NAME:**  
 Site Plan

**DRAWING NO.:**  
 C-100A

Project no.: 17.131