

LEGEND

Ⓢ	DOUBLE SIGN
ⓐ	GAS LINE MARKER
○	UTILITY POLE W/ LIGHT
— —	GUY WIRE

RIDGE (WIDTH VARIES) ROAD
C.R. 101

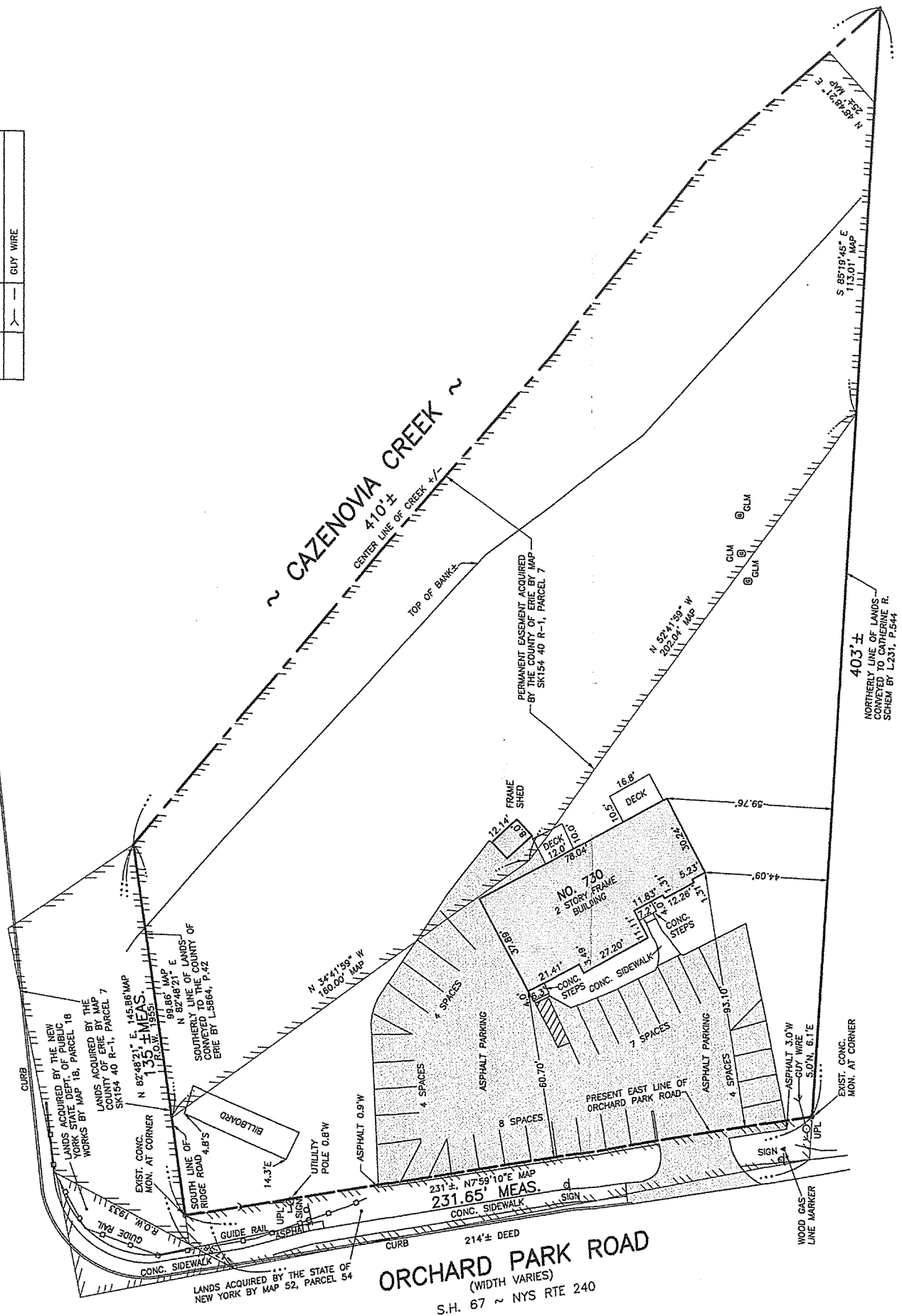

NO. 730 ORCHARD PARK ROAD
SBL NO. 143.06-2-8

BOUNDARY SURVEY
PART OF LOT 159 OF THE EBENEZER LANDS
TOWN OF WEST SENECA
COUNTY OF NEW YORK
STATE OF NEW YORK

FRANDINA ENGINEERING and LAND SURVEYING, PC
CIVIL ENGINEERS and LAND SURVEYORS
1701 Herold Avenue
Buffalo, New York 14216
www.FRANDINA.com
Phone: (716) 863-1299
FAX: (716) 863-1274

DATE : 8/29/2017
JOB NO.: 4339
SHEET : 1 OF 1
SCALE : 1" = 30'
DWN BY : MAIC
CHK'D BY : RF

This map void unless Embossed with New York State Licensed Land Surveyors Seal No. 50510

Rosanne Frandina
Rosanne Frandina

Rosanne Frandina, PE, LS

DATE OF SURVEY	DATE OF REVISION	COMMENT	INT.

THIS SURVEY WAS PREPARED WITHOUT THE BENEFIT OF AN ABSTRACT OF TITLE AND IS SUBJECT TO ANY STATEMENT OF FACTS THAT MAY BE REVEALED BY AN EXAMINATION OF SUCH. WARNING: ALTERING THIS DOCUMENT IS IN VIOLATION OF THE LAW EXCEPT AS PROVIDED IN SECTION 7209, PART 2 OF THE NEW YORK STATE EDUCATION LAW.

CAD 4339 730 ORCHARD PARK RD.DWG