

- A PERMIT FOR OCCUPANCY
- A TEMPORARY PERMIT OR EXTENSION THEREOF

- A CERTIFICATE OF ZONING COMPLIANCE
- AREA PERMIT

1. Applicant is the PROPERTY OWNER
 CONTRACTOR FOR THE WORK CONCERNED HEREIN
 PROSPECTIVE TENANT
 OTHER (Describe) _____

X 2. LOCATION OF THE PROPERTY 83 Princess Lane

3. State in general the exact nature of the permission required, _____

4. PREVIOUS APPEAL. No previous appeal has been made with respect to this decision of the Building Inspector or with respect to this property, except the appeal made in Appeal No. _____, dated _____, 20____.

X 5. REASON FOR APPEAL.

A. A Variance to the Zoning Ordinance is requested because strict application of the ordinance would produce undue hardship, or the hardship created is unique and is not shared by all properties alike in the immediate vicinity of this property and in this use district, or the variance would observe the spirit of the ordinance and would not change the character of the district because: _____

Relief from (reduced) set back for SIDEYARD
which is considered front yard because of
corner lot.

B. Interpretation of the Zoning Ordinance is requested because: _____

C. A Special or Temporary Permit or an Extension thereof Under the Zoning Ordinance is requested pursuant to Article _____, Section _____, Subsection _____, Paragraph _____ of the Zoning Ordinance, because: _____

+ [Signature]
Signature

UNLAWFUL ENCROACHED
ON OTHER ADJACENT LOTS
DATE: 11/11/11

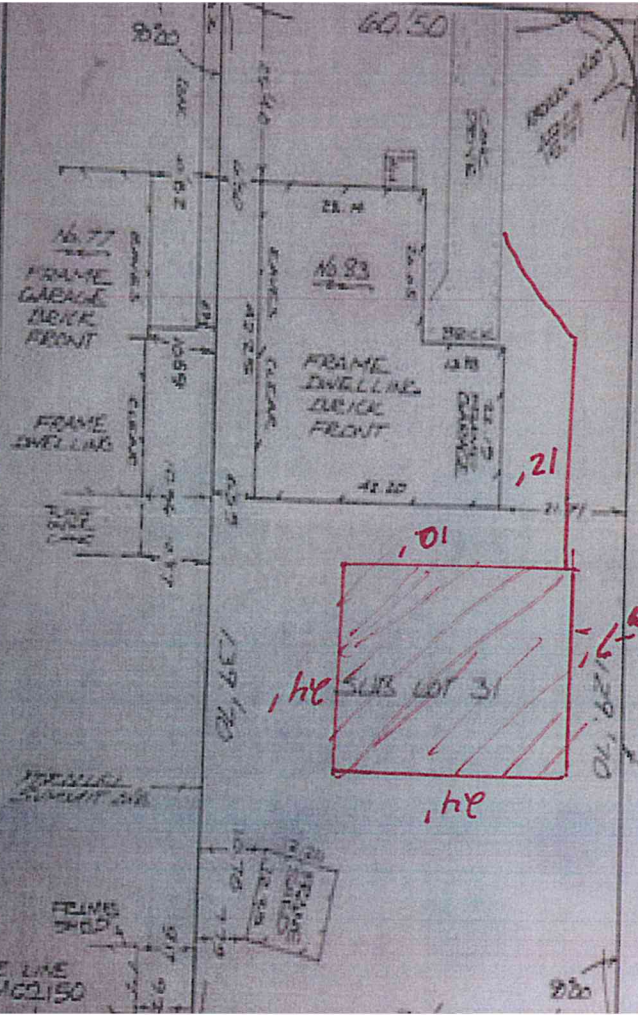

SUMMIT AVE
E LINE OF SUMMIT AVE
AVENUE

12.12
12.12
12.12

E LINE
H22150