

- PLAN NOTES**
- CONSTRUCTION IN ACCORDANCE WITH TOWN CONSTRUCTION SPECIFICATIONS WHERE APPLICABLE AND/OR SUBJECT TO THE LATEST REVISIONS BY THE TOWN ENGINEER.
  - STUMPS AND BRUSH MAY NOT BE BURIED IN THE TOWN.

PLANT LIST				LANDSCAPE VALUE: \$2000	
KEY	QTY	BOTANICAL NAME	COMMON NAME	MIN. SIZE	REMARKS
GT	10	GLEDITSIA TRIACANTHOS INERMIS "SKYLINE"	SKYLINE HONEYLOCUST	2 - 2 1/2" CAL.	B & B

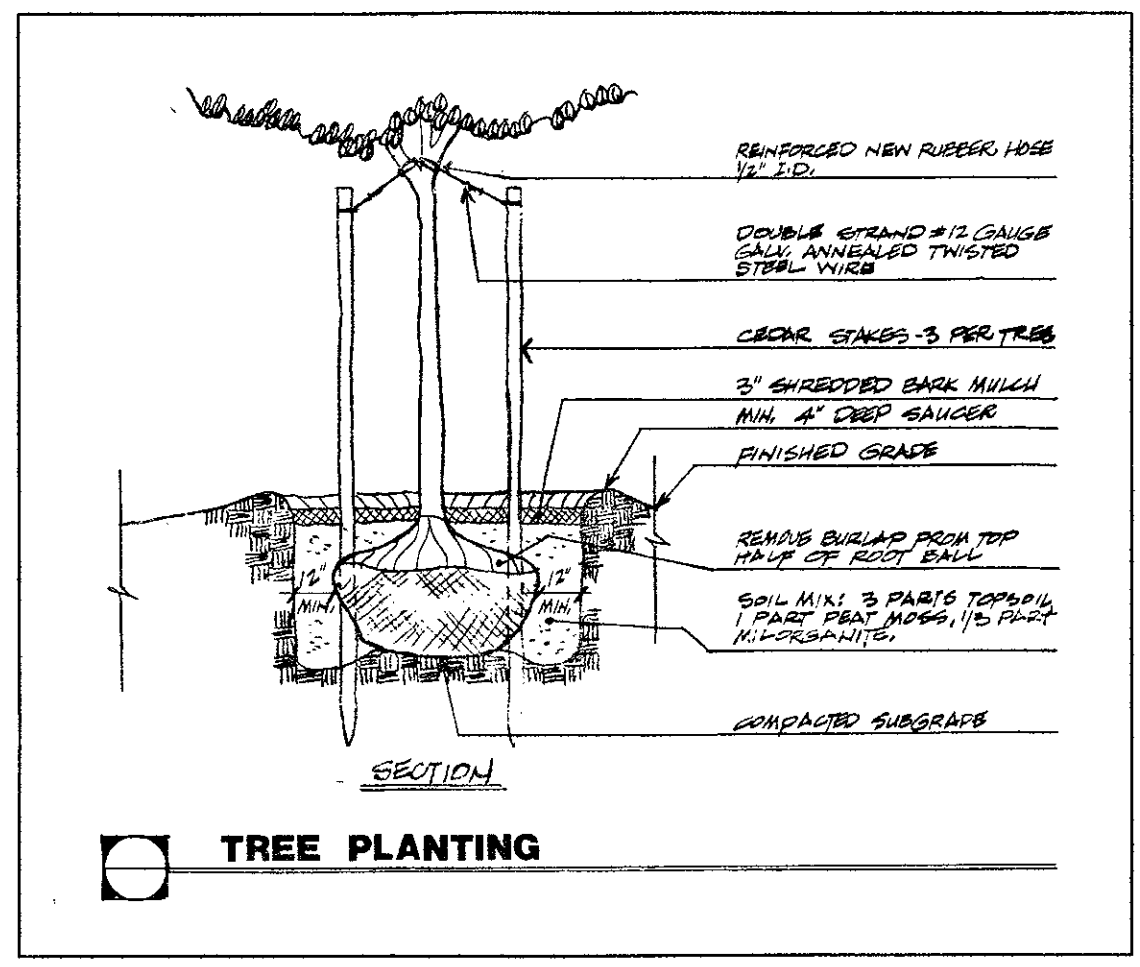
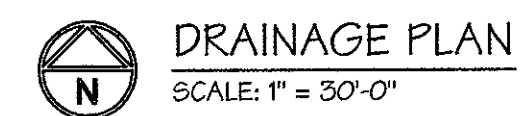
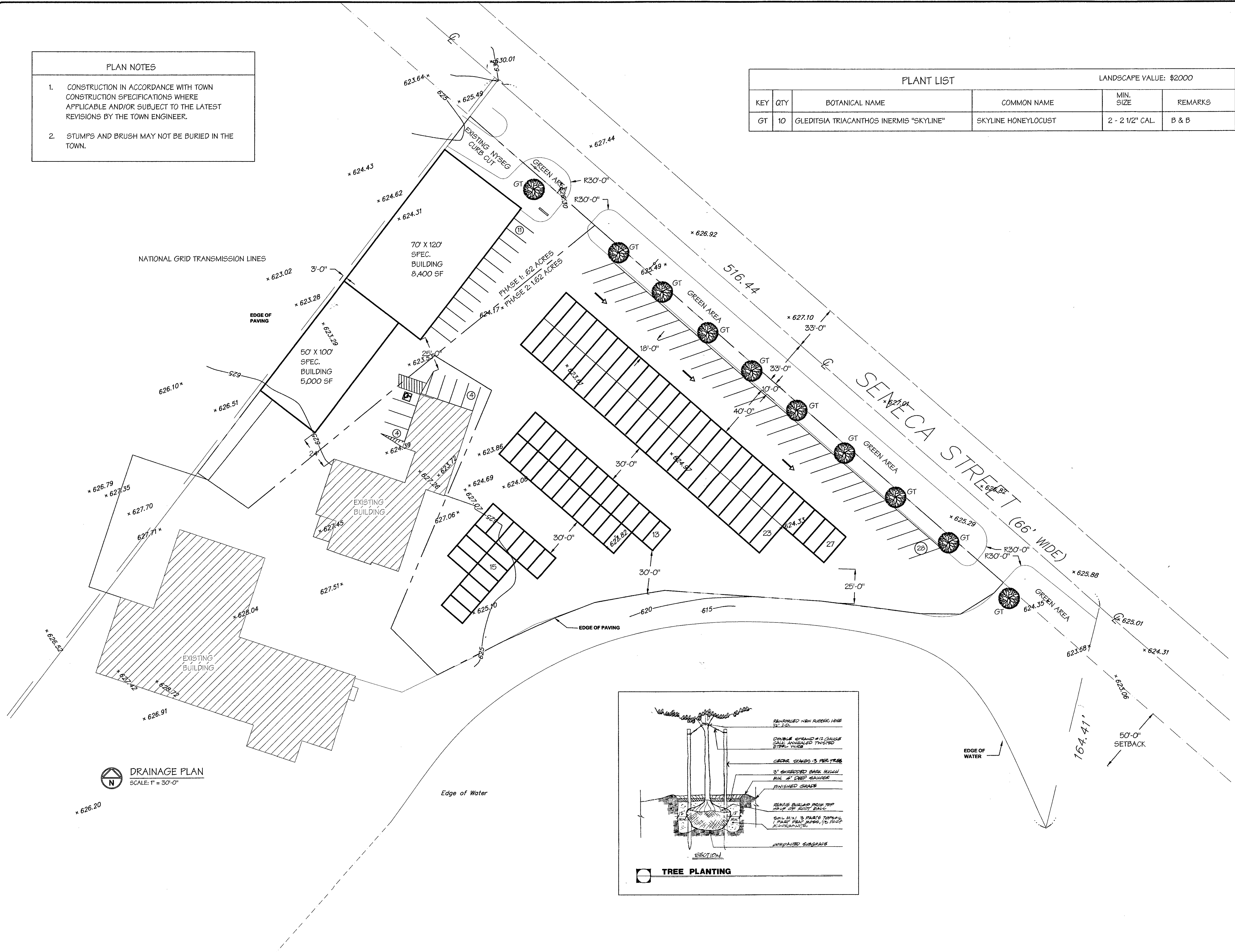

Drawing Revisions:

No.	Date	By	Remarks
1			

**JAMES ALLEN RUMSEY ARCHITECT**  
5729 EAST RIVER ROAD  
GRAND ISLAND, NY 14072

© COPYRIGHT 2019  
JAMES ALLEN RUMSEY, ARCHITECT  
NO PART OF THIS DRAWING MAY BE REPRODUCED OR COPIED IN ANY FORM BY ANY MEANS WITHOUT THE WRITTEN PERMISSION OF THE ARCHITECT.

**F. J. WAILAND ASSOCIATES INC.**  
CONSTRUCTION MANAGEMENT  
3922 SENECA STREET  
WEST SENECA, NEW YORK, 14224  
(716) 674-9345

**PROPOSED MINI STORAGE & SPEC BUILDING**  
3155 SENECA STREET  
WEST SENECA, NEW YORK

Title:  
**LANDSCAPE PLAN**

Project No. 1263	Drawing No. SP-3
Drawn By cdb	
Date 18 JUN 2019	