



PROGRESS SET
- NOT FOR
CONSTRUCTION -
12/18/2018

Copyright © Apex Architecture of rights reserved. No portion of this drawing may be reproduced, stored or transmitted by any means, without prior written permission. All other rights reserved. This document is the property of Apex Architecture and is not to be used in any other project without the written consent of Apex Architecture, Inc. Section 7209, Subdivision 2.

CONSULTANTS:

M/E/P ENGINEER:
ENCOMPASS ENGINEERING, PLLC
1540 ELLICOTT CREEK ROAD
TONAWANDA, NY 14150
716.713.5099

STRUCTURAL ENGINEER:
STUDIO 73
2495 MAIN ST., SUITE 301
BUFFALO, NY 14214
716.803.6400

OWNER:



PROJECT:

**NATIONAL FUEL:
BUILDING # 4 -
EXPANSION &
RENOVATION
PROJECT**

365 MINERAL SPRINGS ROAD
WEST SENECA, NY

ISSUE / REVISION	DATE	DESCRIPTION
1	01-25-2019	TOWN ENGINEER COMMENTS

PROJECT # APX_18.008

DATE: DECEMBER 6, 2018

DRAWN: _____ CHECKED: _____

SHEET TITLE:

**DRAINAGE
PLAN**

SHEET #

C-400

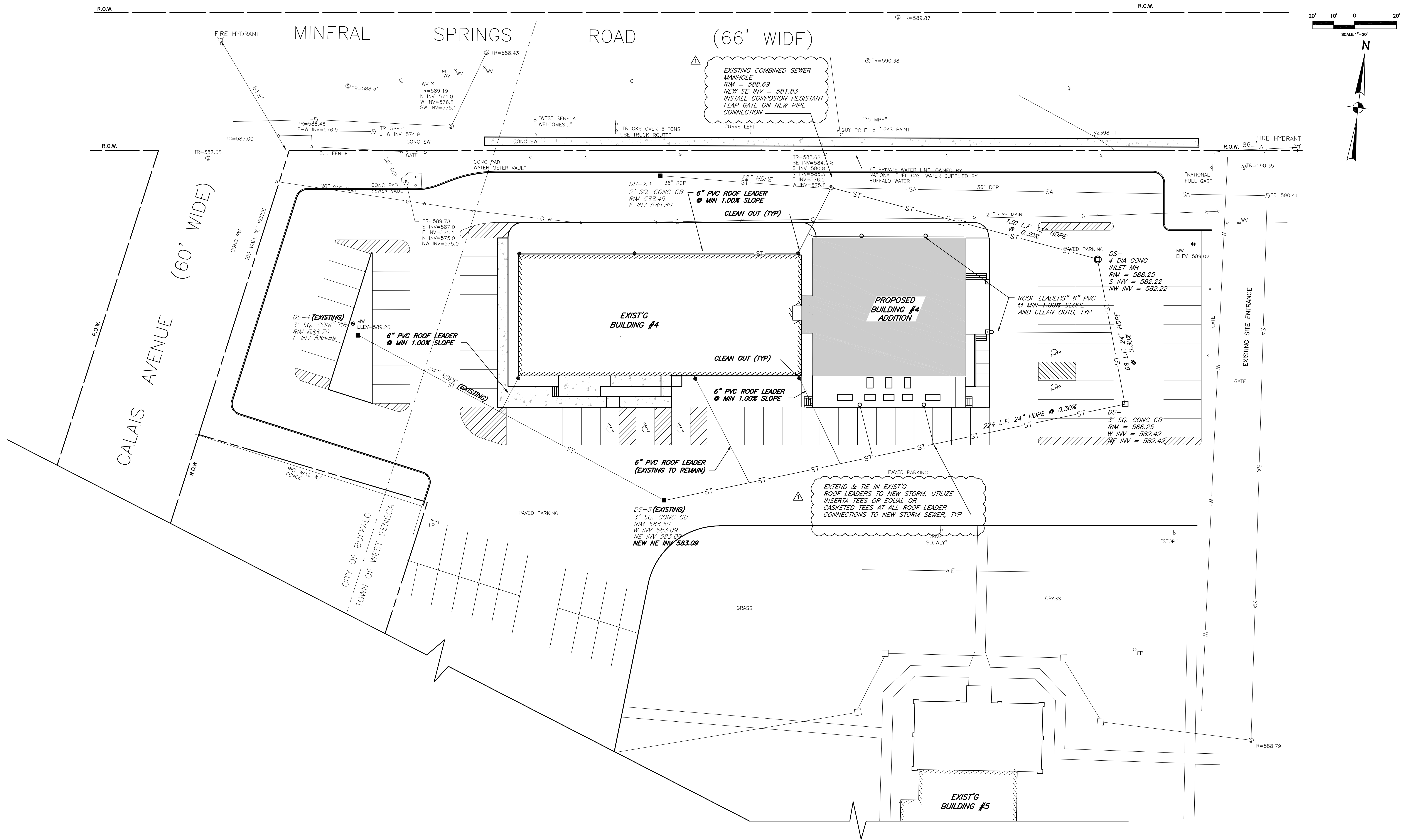

- DRAINAGE NOTES:**
- UNLESS OTHERWISE NOTED, ALL PROPOSED STORM SEWER PIPES ARE TO BE HDPE.
 - SELECT FILL REQUIRED UNDER ALL PAVED/WALK SURFACES.
 - REFER TO SITE DETAIL SHEETS FOR DRAINAGE DETAILS.
 - PROPOSED PIPE INVERTS AT THE STORM SEWER TIE INS BASED ON EXISTING PIPES HAVING A CONSTANT SLOPE. THE CONTRACTOR TO EXPOSE THE PIPE INVERTS OF THE EXISTING STORM SEWER AT THE TIE IN POINTS AND ADJUST PIPE SLOPES TO PROVIDE POSITIVE FLOW.