

**NOTICE**  
 This document is the property of, prepared and issued by the architect, is submitted for the specific project and agrees that this document will not be copied or reproduced in part or in whole, and any special features peculiar to this design shall not be incorporated in any other project, unless prior agreement has been obtained in writing. These documents will be returned immediately upon completion of the project or upon the request of the architect.  
 This document is the exclusive property of the architect, no rights to ownership are transferable, or shall be lost by the filing of this document with any and all public authorities for the purpose of compliance with Codes and Ordinances, i.e. Building Permit, etc.

# Buffalo Truck Center

North America Drive,  
 West Seneca, NY

ISSUE:

## EnSol, Inc.

Environmental Solutions

661 MAIN STREET  
 NIAGARA FALLS, NY 14301  
 PHONE (716) 285-3920  
 FAX (716) 285-3928



BRIAN D. SHAH, P.E.  
 NYSPE LICENSE NO. 079072

TITLE:

## LANDSCAPING PLAN

DES: BPB DRN: BPB CHK: BDB



**SILVESTRI**  
 ARCHITECTS + PC

1321 MILLESPORT HWY PH: 716.691.0900  
 AMERST, NY 14221 FAX: 716.691.4773

SA JOB #: 15070.02 DATE: JULY 2018

DRAWING #: C-06

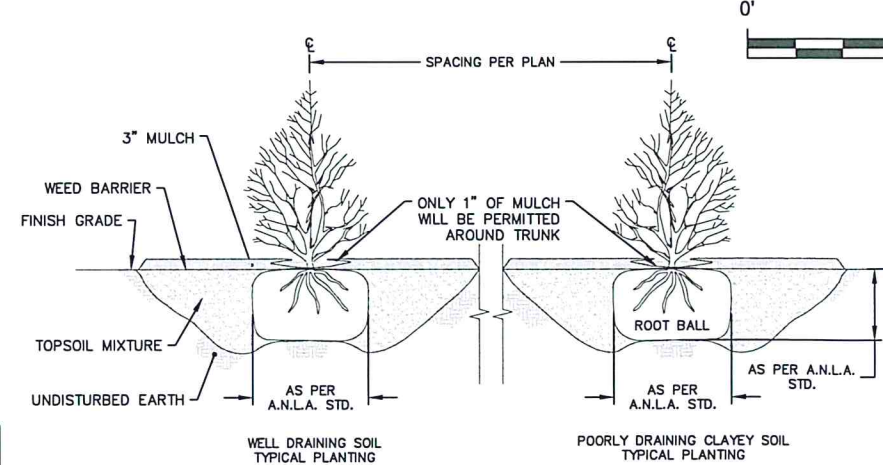
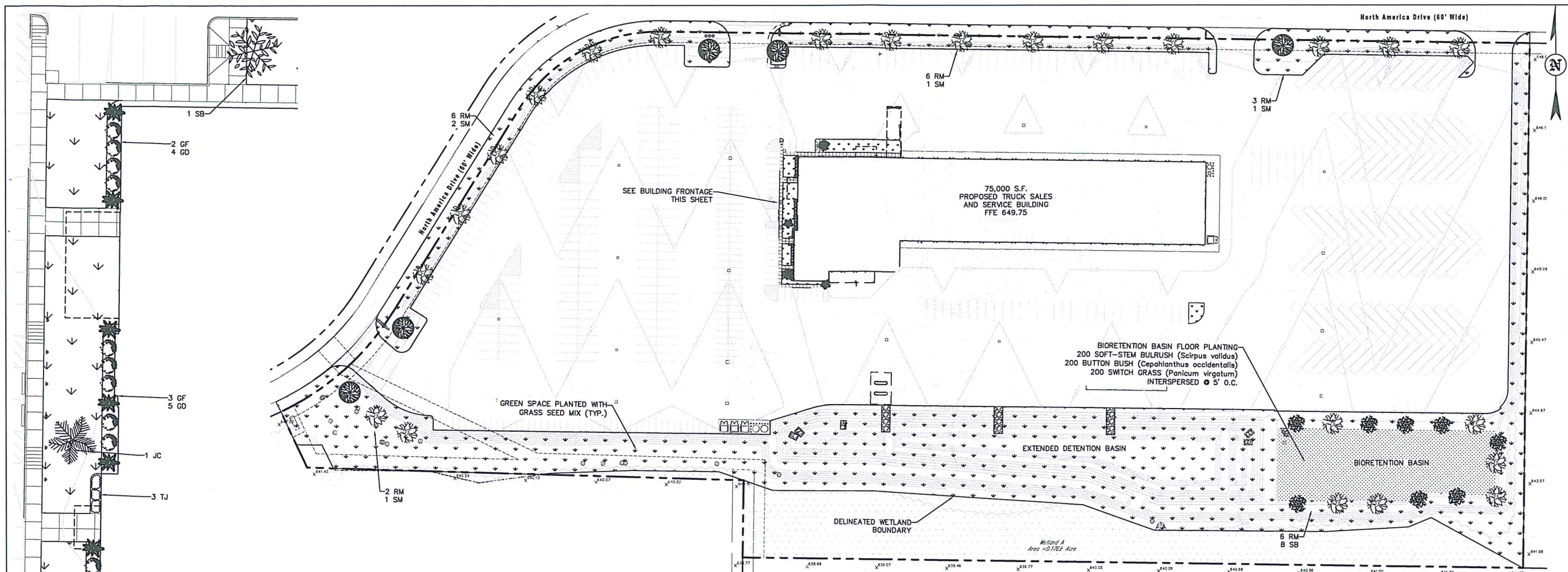

**NOTES:**

- IF ROOT BALL IS COVERED IN BURLAP, REMOVE TOP 1/3 OF THE BURLAP PRIOR TO PLACEMENT.
- PRUNE BROKEN BRANCHES TO RETAIN NATURAL FORM OF THE SHRUB

**SHRUB PLANTING DETAIL**  
 NTS

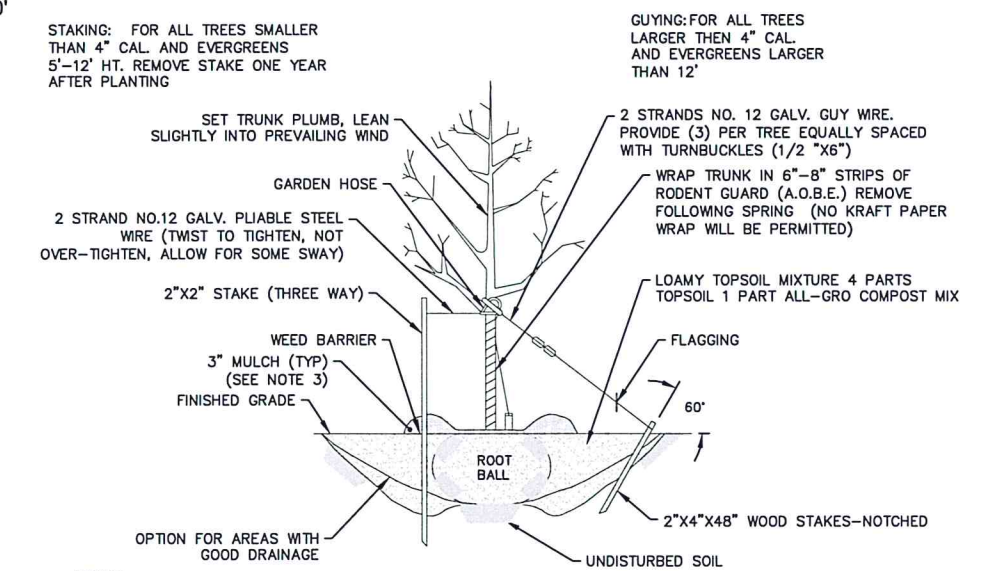

**NOTES:**

- USE 8\"/>
- ROOT COLLAR TO BE SLIGHTLY ABOVE SURROUNDING GRADE.
- MULCH CAN NOT BE MORE THAN 1\"/>
- MULCH IS TO BE PLACED 3\"/>

**TREE PLANTING DETAIL**  
 NTS

NO.	REVISION	BY	DATE

LANDSCAPE PLANTING SCHEDULE				
SYMBOL	TREES/SHRUBS SPECIES	QUANTITY	HEIGHT <sup>1</sup>	MINIMUM SIZE
SM	<i>Acer saccharum</i> / SUGAR MAPLE	5	6'	2 1/2" CALIPER
SB	<i>Amelanchier canadensis</i> / SERVICE BERRY	10	5'	1 3/4" CALIPER
RM	<i>Acer rubrum</i> / RED MAPLE	23	5'	2 1/2" CALIPER
GF	<i>Forsythia "gold tide"</i> / GOLD TIDE FORSYTHIA	7	2.5'	18" SPREAD
GD	<i>Cornus racemosa</i> / GRAY DOGWOOD	14	2.5'	18" SPREAD
JC	<i>Malus floribunda</i> / JAPANESE CRABAPPLE	2	5'	1 3/4" CALIPER
TJ	<i>Juniperus sabina</i> / TAMM JUNIPER	6	2.5'	18" SPREAD

**NOTES:**

- ALL TREES MUST BE A MINIMUM OF 5 FEET IN HEIGHT AND 8 FEET (CLEAR TO BRANCHES) AT TRAFFIC INTERSECTIONS, AS MEASURED FROM THE GROUND TO THE AVERAGE HEIGHT OF THE TREE.

**NOTES:**

- CONTRACTOR SHALL BE RESPONSIBLE FOR HIS OWN QUANTITY TAKEOFF.
- THE CONTRACTOR IS HEREBY NOTIFIED THAT UNDERGROUND UTILITIES EXIST AND HE SHOULD OBTAIN CURRENT UTILITY RECORD MAPS AND NOTIFY ALL UTILITY COMPANIES PRIOR TO COMMENCING WORK.
- SHOULD LOCATION OF TREES BE WITHIN 5' OF UNDERGROUND UTILITIES, RELOCATE SAID TREE TO MIN. OF 5' FROM ROOT BALL TO UTILITIES.
- A MINIMUM 6" LAYER OF TOPSOIL SHALL BE PLACED ON ALL DISTURBED LAWN AREAS.
- CONTRACTOR SHALL RETAIN FOR INSPECTION ALL RECEIPTS FOR PLANTING MATERIAL. PLANTING STOCK IS TO BE MADE AVAILABLE IN ORIGINAL PACKAGING AND LABELING FOR INSPECTION BY THE CLIENT PRIOR TO INSTALLATION.
- STAKE AND WRAP TREES IMMEDIATELY AFTER PLANTING. STAKES AND WRAPPING ARE TO BE REMOVED BY THE CONTRACTOR AT THE END OF THE GUARANTEE PERIOD.
- ANY PROPOSED DEVIATION TO THE LANDSCAPING PLAN MUST FIRST BE REVIEWED AND APPROVED BY THE PLANNING BOARD CHAIRMAN AND THE DIRECTOR OF ENGINEERING AND PLANNING PRIOR TO THE INSTALLATION OF THE PROPOSED LANDSCAPING CHANGES.

**GREEN SPACE GRASS SEED MIX:**

- SEED MIX FOR GREEN SPACE AREAS TO BE PREFERRED SEED CONSERVATION MIX OR APPROVED EQUAL WITH FOLLOWING MIXTURE:
  - TALL FESCUE 30%
  - CREeping RED FESCUE 25%
  - ANNUAL RYEGRASS 20%
  - CLIMAX TIMOTHY 12%
  - KENTUCKY BLUEGRASS 10%
  - WHITE CLOVER 3%
- SEED RATE AT 6 POUNDS PER 1,000 SF FOR NEW LAWN AND DISTURBED AREAS.