

FAQs

Q: Will land need to be purchased for the project?

A: Yes. Affected property owners will be contacted directly by NYSDOT.

Q: How do pedestrians/bicyclists navigate the detour?

A: A pedestrian route will be maintained through the work zone.

Q: How will this effect emergency vehicles response time?

A: Lane closures will be needed on occasion, but access for emergency vehicles along NY Route 240 will be maintained. When Fisher Road is closed at NY Route 240, emergency response time via the detour is anticipated to be minimal.

Q: How will this affect access to homes and businesses?

A: Access for vehicular traffic along NY Route 240 will be maintained at all times.

Feedback

Please submit all comments by July 20, 2023 either in the comment box at the registration table at this meeting or using the below contact information:

Sanjyot Vaidya, P.E., Regional Design Engineer
Attn: Robert F. Schaller, P.E. PIN 5268.54
New York State DOT Region 5
100 Seneca Street, Buffalo, NY 14203

(716) 847-3043

Robert.Schaller@dot.ny.gov

www.dot.ny.gov/projects

Intersection Improvement Project NY Route 240 (Orchard Park Road) at Fisher Road

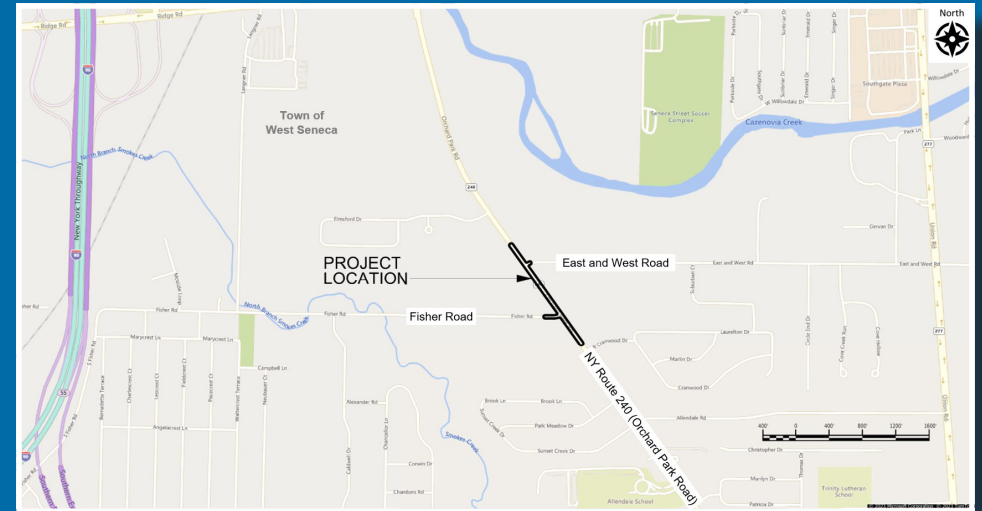

Town of West Seneca
Erie County



Department of
Transportation

Project Overview

The project includes a proposed roundabout at the intersection of NY Route 240 (Orchard Park Road) and Fisher Road. Proposed improvements at the intersection of NY Route 240 and East and West Road include widening to provide a dedicated southbound left turn lane, upgraded pedestrian signals, and accessible curb ramps. NY Route 240 would be widened between Fisher Road and East and West Road to include a center two-way left turn lane.

What Will the Project Accomplish?

The project will enhance safety and improve mobility on NY Route 240 at the intersections with Fisher Road and East and West Road. It will provide wider and clearly marked turn lanes on NY Route 240 at East and West Road. It will also reduce delays at the intersection of NY Route 240 and Fisher Road, particularly for traffic exiting Fisher Road.

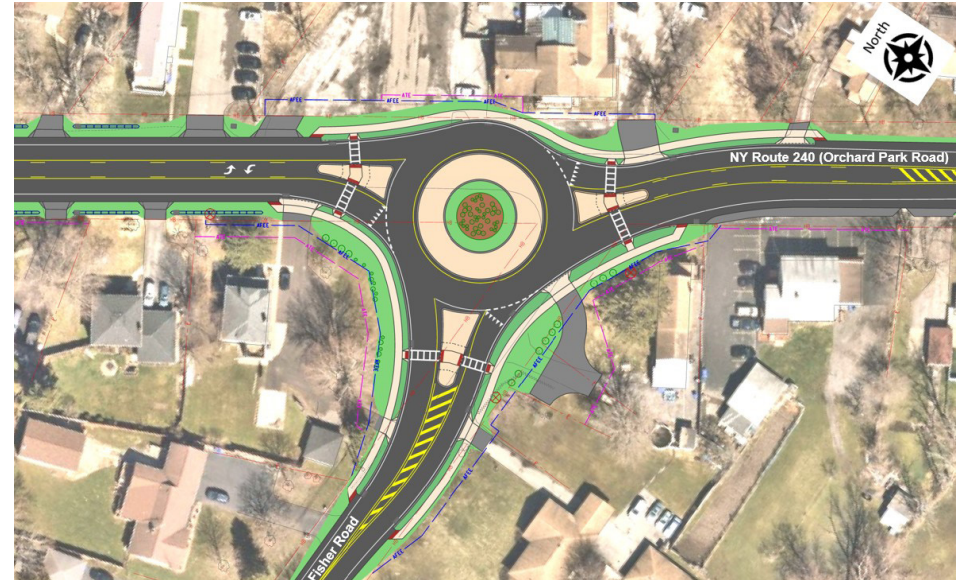

NY Route 240 at Fisher Road

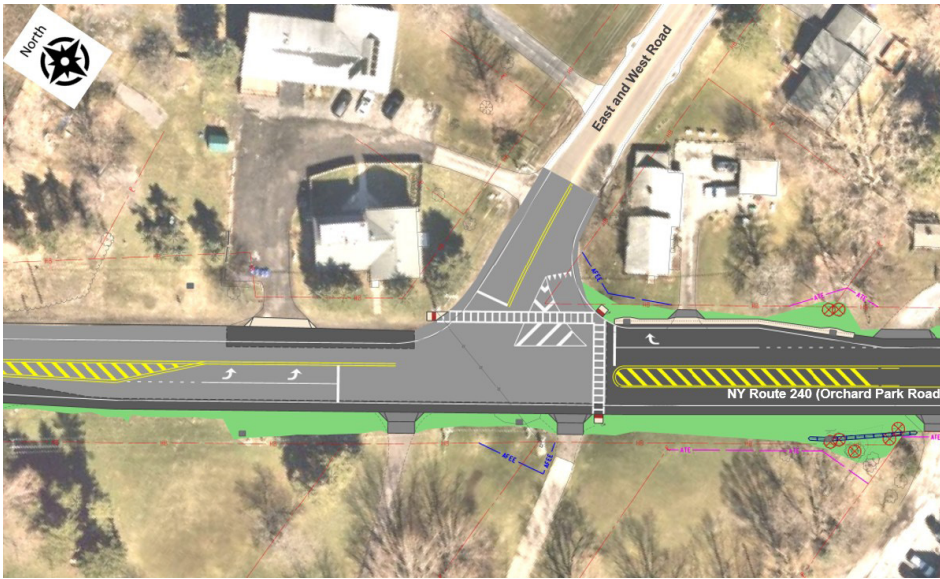

NY Route 240 at East and West Road

Project Schedule

Construction could begin as soon as the summer of 2024 and be completed in the winter of 2025.

Minimizing Construction Impacts

Traffic will be maintained through the use of temporary lane and shoulder closures and lane shifts along NY Route 240. There will need to be a limited-time closure of Fisher Road at NY Route 240 with an off-site detour. Allowing a complete closure of Fisher Road during roundabout construction will greatly accelerate construction and minimize travel impacts.

A truck detour around the project limits is anticipated for NY Route 240.

Nighttime construction is not planned due to the project's proximity to residential homes.