

HARLEM (WIDTH VARIES) ROAD

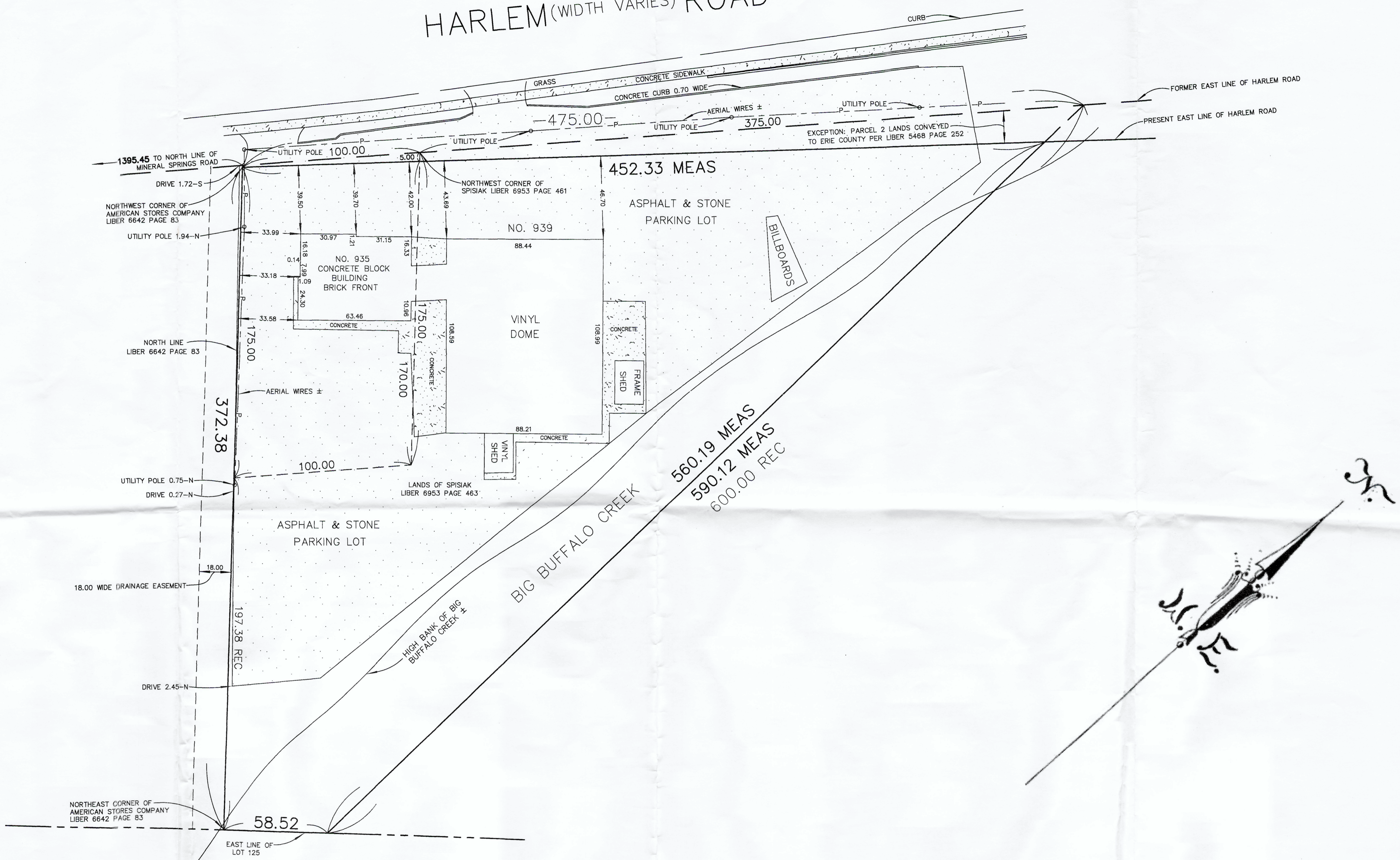

25, Section _____, Township 10, Range 7, Of The BUFFALO CREEK RESERVATION
 _____, Town of WEST SENECA, County of ERIE, State of New York

Date of Survey MARCH 13, 2020
 Signature *Marshall L. Mill*

Marshall L. Mill PLS
Krause & Gantzer
Land Surveyors
 13 Olean Street
 East Aurora, New York 14052



Feet	Inches	Feet	Inches
0.08	1 Inch	0.58	7 Inche
0.17	2 Inches	0.67	8 Inche
0.25	3 Inches	0.75	9 Inche
0.33	4 Inches	0.83	10 Inct
0.42	5 Inches	0.92	11 Inct
0.50	6 Inches	1.00	12 Inct

Drawing Scale : 1" = 30'
 unless embossed with New York State Licensed Land Surveyors Seal #050182.
 on this Survey is in violation of law, excepting as provided in Section 7209 Part 2 of the New York State Education Law.
 if used with an Affidavit Of No Change.
 prepared without the benefit of an Abstract of Title and is subject to any state of facts that may be revealed by an examination of the

Job No. 170,346 LL 10,129

ESTABLISHED 1870