

*** NOTE : ***

- THE ANIMAL BURIAL PLOTS AND HEADSTONES WERE NOT TO BE LOCATED AT THE TIME OF THIS SURVEY AS PER THE REQUEST OF THE CLIENT.
- SURVEY PREPARED DURING WINTER WEATHER CONDITIONS. SNOW COVER = 12" MORE OR LESS EXACT LOCATION OF SOME FEATURES ARE APPROXIMATE.
- PREMISES IS SUBJECT TO A RIGHT OF WAY GRANTED TO IRROQUOIS GAS CORP. BY L. 7562, P. 550. EXACT LOCATION NOT GIVEN.

SENECA CREEK ROAD (WIDTH VARIES)

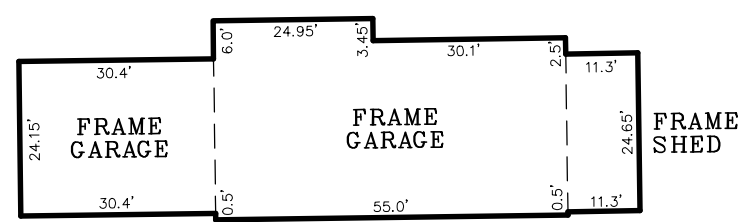
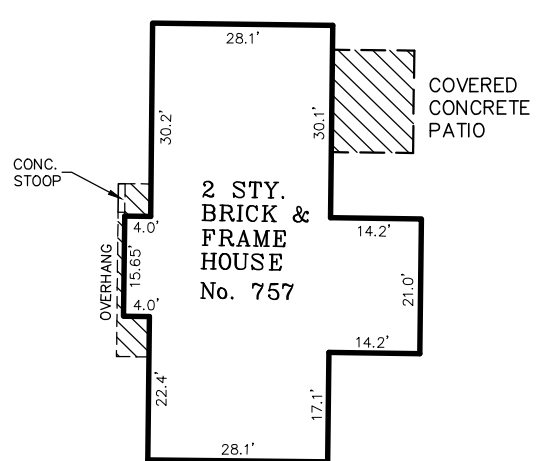
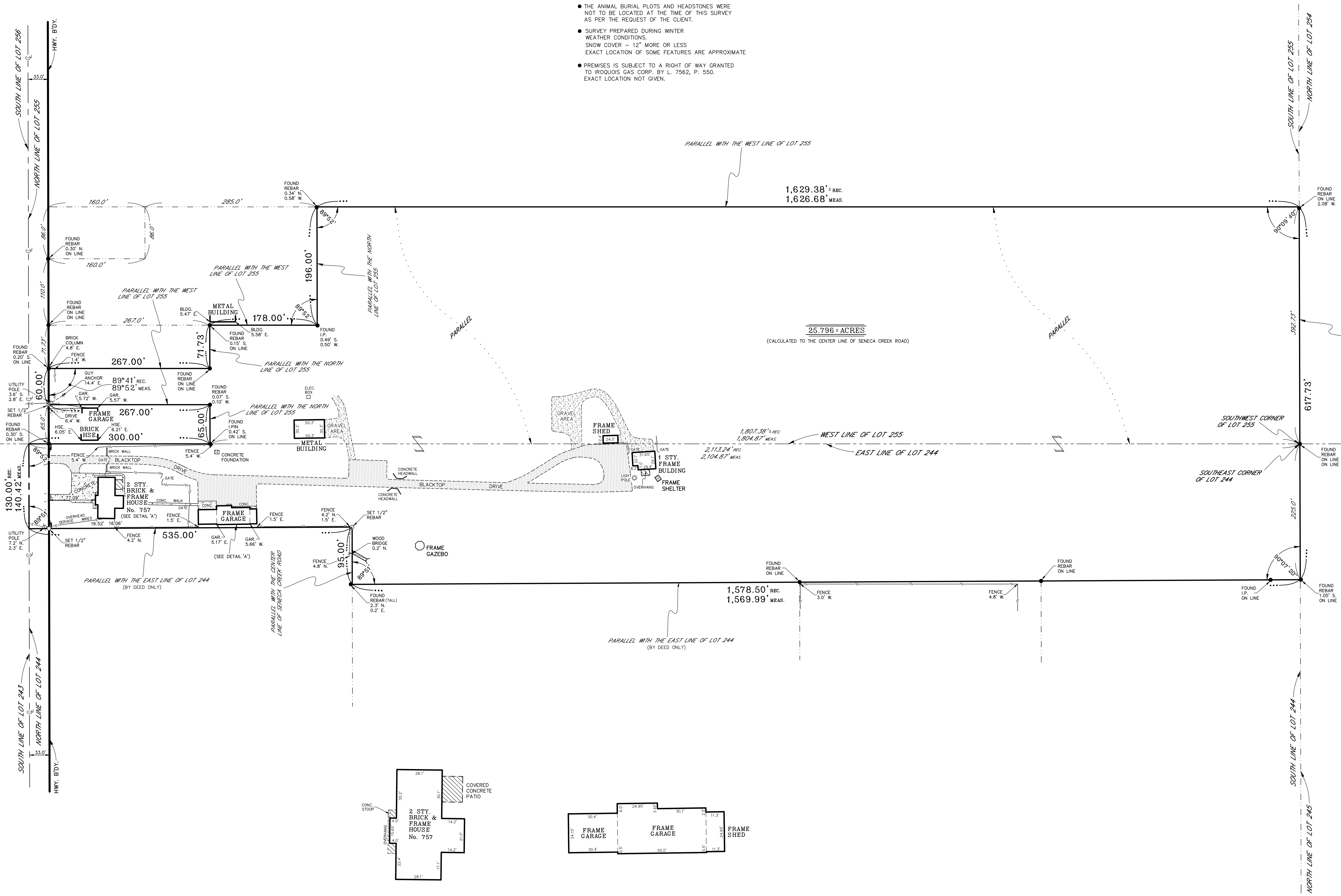

DETAIL 'A'
(SCALE: 1"= 30')

~ EBENEZER LANDS ~
PART OF LOT 244 & 255, T. 10, R. 7 • TOWN OF WEST SENECA • COUNTY OF ERIE • STATE OF NEW YORK

- UPDATE / REVISION -			PAUL G. PAGANO, PLS PROFESSIONAL LAND SURVEYOR	
DATE	JOB	DESCRIPTION	PHONE & FAX	
			9653 SAVAGE ROAD HOLLAND, NEW YORK 14080	PHONE & FAX (716) 537-2170
			DRAWN BY: AAH	SCALE: 1"= 80'
			CHECKED BY: PGP	DATE: 2/19/21
			JOB NO.: 21035	SHEET: E - 696

UNAUTHORIZED ALTERATION OR ADDITION TO ANY SURVEY, DRAWING, DESIGN, SPECIFICATION, PLAN OR REPORT IS A VIOLATION OF SECTION 7209, PROVISION 2 OF THE NEW YORK STATE EDUCATION LAW.

PAUL G. PAGANO, PLS
N.Y.S. Lic. No. 050520

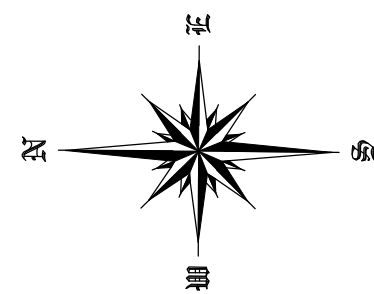

TOPOGRAPHIC SURVEY

Legend of Symbols & Abbreviations

- UTILITY POLE
- FENCE
- CENTER LINE
- PROPERTY LINE
- NUMBER
- CONC.
- BENCHMARK
- CONCRETE AREA
- F.F.
- HWY. B'DY.
- GUY ANCHOR
- OVERHEAD UTILITY WIRES
- EXISTING GROUND ELEVATION
- BLACKTOP AREA
- GRAVEL AREA



N: 1,038,752.88
E: 1,110,115.47

N: 1,038,718.96
E: 1,110,179.91

N: 1,038,452.92
E: 1,110,110.48

N: 1,038,451.99
E: 1,110,175.47

N: 1,038,451.13
E: 1,110,235.46

N: 1,038,718.10
E: 1,110,239.91

N: 1,038,754.89
E: 1,109,975.06

*NOTE:
{ TOWN OF WEST SENECA MONUMENTS
USED WERE: TWS 31 & 33
HORIZONTAL DATUM: NAD83
VERTICAL DATUM: NAVD 27 }

TOWN OF WEST SENECA • COUNTY OF ERIE • STATE OF NEW YORK

- UPDATE / REVISION -			PAUL G. PAGANO, PLS PROFESSIONAL LAND SURVEYOR
DATE	JOB	DESCRIPTION	
			460 BUFFALO ROAD EAST AURORA, NEW YORK 14052 OFFICE PHONE (716) 537-2170
DRAWN BY: SHS		SCALE: 1" = 20'	JOB NO.: 22157 SHEET: E - 830
CHECKED BY: PGP		DATE: 6/14/22	

UNAUTHORIZED ALTERATION OR ADDITION TO ANY SURVEY, DRAWING, DESIGN, SPECIFICATION, PLAN OR REPORT IS A VIOLATION OF SECTION 7209, PROVISION 2 OF THE NEW YORK STATE EDUCATION LAW.

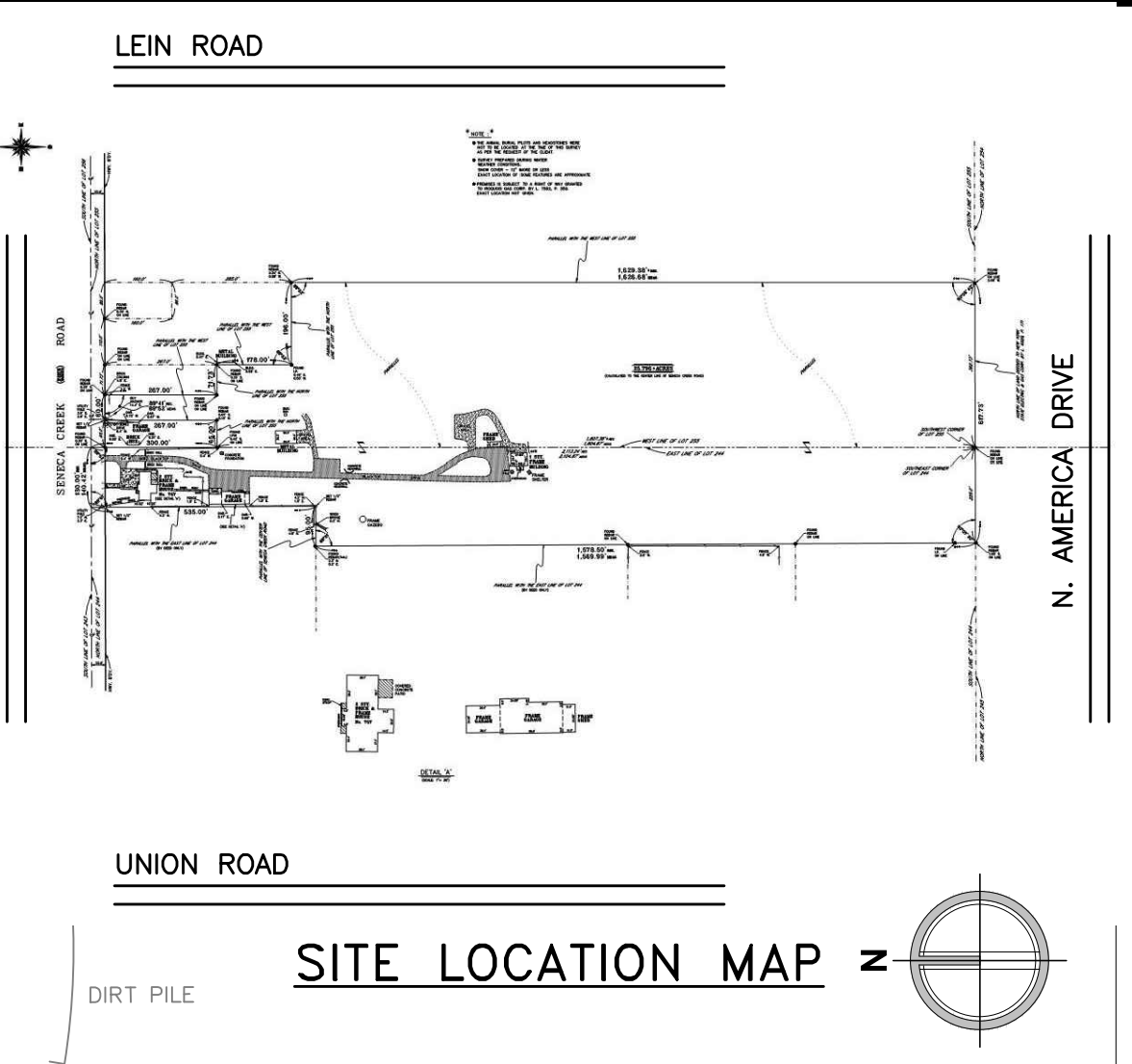
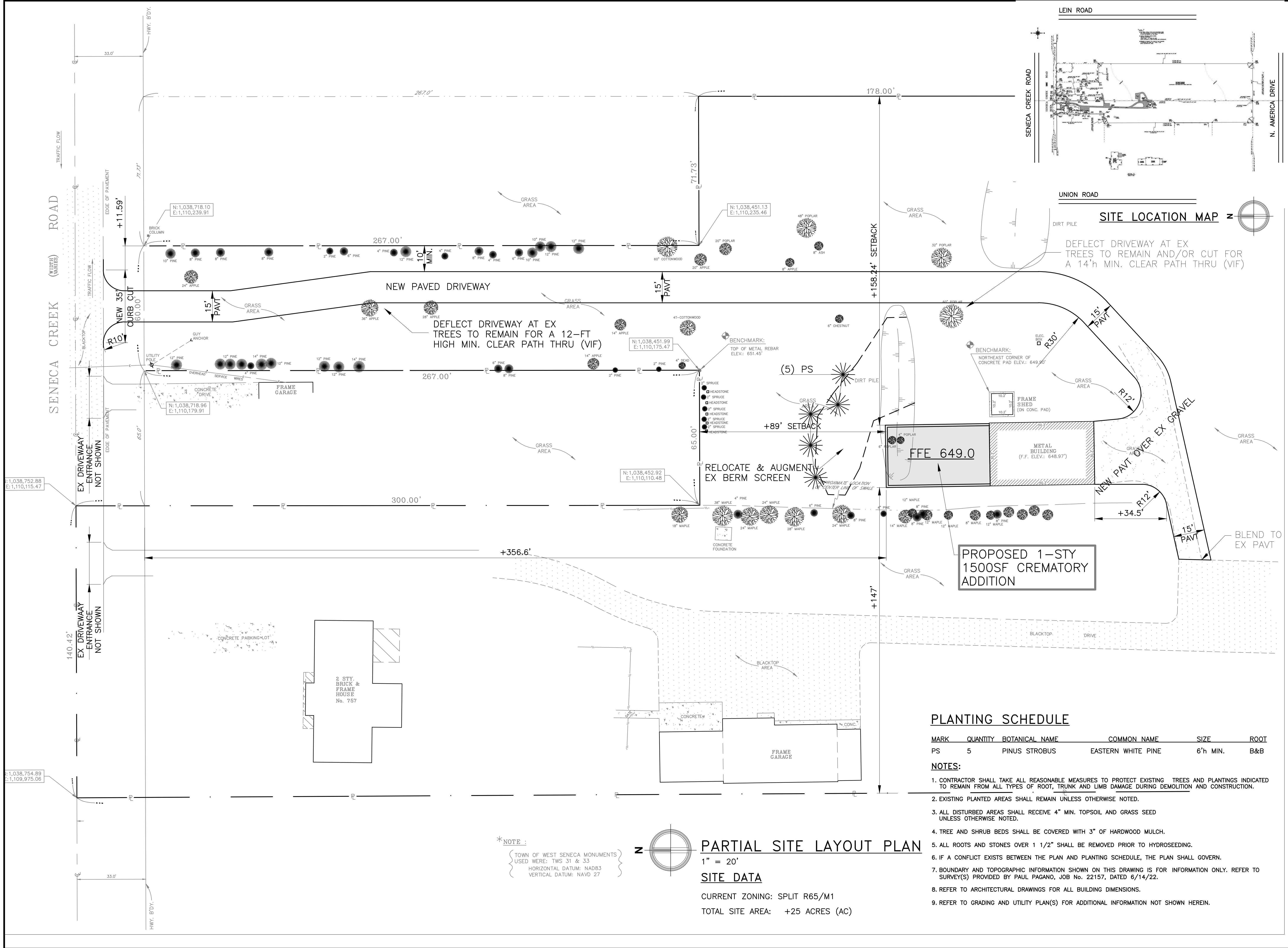

tredo
ENGINEERS
755 Seneca Street
Suite 202
Buffalo, New York 14210
716.876.7147 ph

PREPARED FOR
KULBACKS INC.
2 WENDLING COURT
LANCASTER, NY

PROJECT NAME
**CREMATORY ADDITION TO
PINE REST PET CEMETERY**
757 SENECA CREEK ROAD
TOWN OF WEST SENECA, NY

DRAWING NAME
**PARTIAL SITE LAYOUT &
LANDSCAPE PLAN**

COPYRIGHT © 2022 TREDO ENGINEERS
ALL RIGHTS RESERVED. NO PART OF THIS
DRAWING MAY BE REPRODUCED OR COPIED IN
ANY FORM WITHOUT THE WRITTEN PERMISSION
OF THE ENGINEER.

REPRODUCTION OF THIS DRAWING FOR USE IN
THE PRODUCTION OF SHOP AND/OR FIELD
DETAIL DRAWINGS IS EXPRESSLY FORBIDDEN.

UNAUTHORIZED ALTERATION AND/OR DUPLICATION
OF THIS DRAWING IS A VIOLATION OF SECTION
7209, PROVISION 2, OF THE NEW YORK STATE
EDUCATION LAW.

REVISIONS	DATE
	8.8.22
JOB No	21.31
CHECKED BY	AVM
DRAWN BY	avm



DRAWING No
SP101

PLANTING SCHEDULE

MARK	QUANTITY	BOTANICAL NAME	COMMON NAME	SIZE	ROOT
PS	5	PINUS STROBUS	EASTERN WHITE PINE	6'h MIN.	B&B

- NOTES:**
- CONTRACTOR SHALL TAKE ALL REASONABLE MEASURES TO PROTECT EXISTING TREES AND PLANTINGS INDICATED TO REMAIN FROM ALL TYPES OF ROOT, TRUNK AND LIMB DAMAGE DURING DEMOLITION AND CONSTRUCTION.
 - EXISTING PLANTED AREAS SHALL REMAIN UNLESS OTHERWISE NOTED.
 - ALL DISTURBED AREAS SHALL RECEIVE 4" MIN. TOPSOIL AND GRASS SEED UNLESS OTHERWISE NOTED.
 - TREE AND SHRUB BEDS SHALL BE COVERED WITH 3" OF HARDWOOD MULCH.
 - ALL ROOTS AND STONES OVER 1 1/2" SHALL BE REMOVED PRIOR TO HYDROSEEDING.
 - IF A CONFLICT EXISTS BETWEEN THE PLAN AND PLANTING SCHEDULE, THE PLAN SHALL GOVERN.
 - BOUNDARY AND TOPOGRAPHIC INFORMATION SHOWN ON THIS DRAWING IS FOR INFORMATION ONLY. REFER TO SURVEY(S) PROVIDED BY PAUL PAGANO, JOB No. 22157, DATED 6/14/22.
 - REFER TO ARCHITECTURAL DRAWINGS FOR ALL BUILDING DIMENSIONS.
 - REFER TO GRADING AND UTILITY PLAN(S) FOR ADDITIONAL INFORMATION NOT SHOWN HEREIN.

PARTIAL SITE LAYOUT PLAN
1" = 20'
SITE DATA
CURRENT ZONING: SPLIT R65/M1
TOTAL SITE AREA: +25 ACRES (AC)

*NOTE:
(TOWN OF WEST SENECA MONUMENTS)
USED WERE: TWS 31 & 33
HORIZONTAL DATUM: NAD83
VERTICAL DATUM: NAVD 27

DOCUMENT STATUS: BID SET PERMIT SET FINAL FOR CONSTRUCTION

PREPARED FOR

KULBACKS INC.
2 WENDLING COURT
LANCASTER, NY

PROJECT NAME
**CREMATORY ADDITION TO
PINE REST PET CEMETERY**
757 SENECA CREEK ROAD
TOWN OF WEST SENECA, NY

DRAWING NAME
**PARTIAL SITE GRADING &
DRAINAGE PLAN**

COPYRIGHT © 2022 TREDO ENGINEERS
ALL RIGHTS RESERVED. NO PART OF THIS
DRAWING MAY BE REPRODUCED OR COPIED IN
ANY FORM WITHOUT THE WRITTEN PERMISSION
OF THE ENGINEER.

REPRODUCTION OF THIS DRAWING FOR USE IN
THE PRODUCTION OF SHOP AND/OR FIELD
DETAIL DRAWINGS IS EXPRESSLY FORBIDDEN.

UNAUTHORIZED ALTERATION AND/OR DUPLICATION
OF THIS DRAWING IS A VIOLATION OF SECTION
7209, PROVISION 2, OF THE NEW YORK STATE
EDUCATION LAW.

REVISIONS	DATE
DATE	8.8.22
JOB No	21.31
CHECKED BY	AVM
DRAWN BY	avm



DRAWING No

SP102

DOCUMENT STATUS: BID SET PERMIT SET FINAL FOR CONSTRUCTION

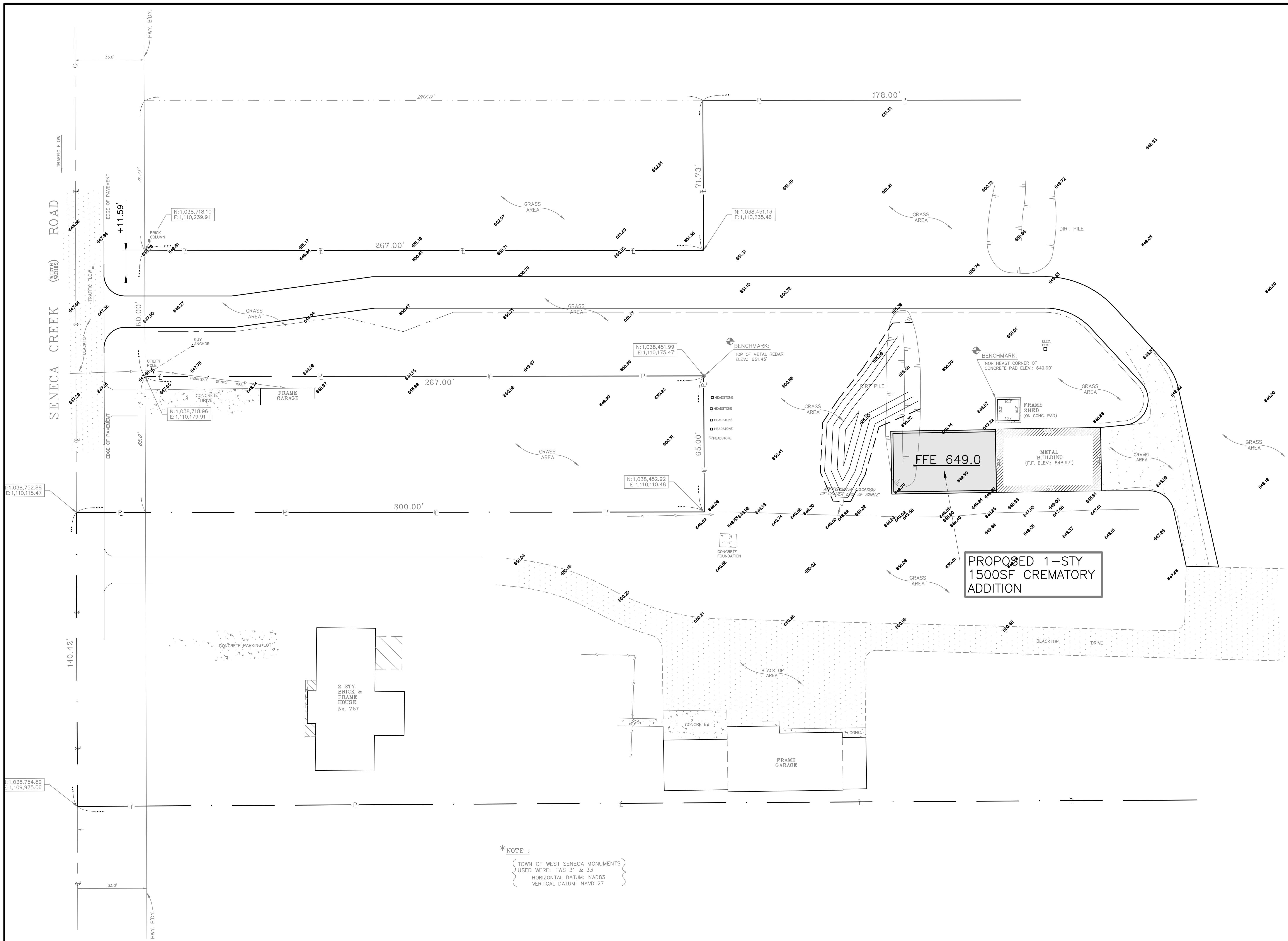

*NOTE :
(TOWN OF WEST SENECA MONUMENTS)
USED WERE: TWS 31 & 33
HORIZONTAL DATUM: NAD83
VERTICAL DATUM: NAVD 27