

All Rights Reserved. Reuse of these documents without the expressed written permission of CARMINAWOOD DESIGN is prohibited. WARNING: It is a violation of article 45 of the New York State Real Property Law to alter this drawing. If altered such R.A., P.E. or L.L.S. shall affix his or her seal, signature, the date, the notation "Altered By" and a specific description of the alteration.

© CARMINAWOOD DESIGN

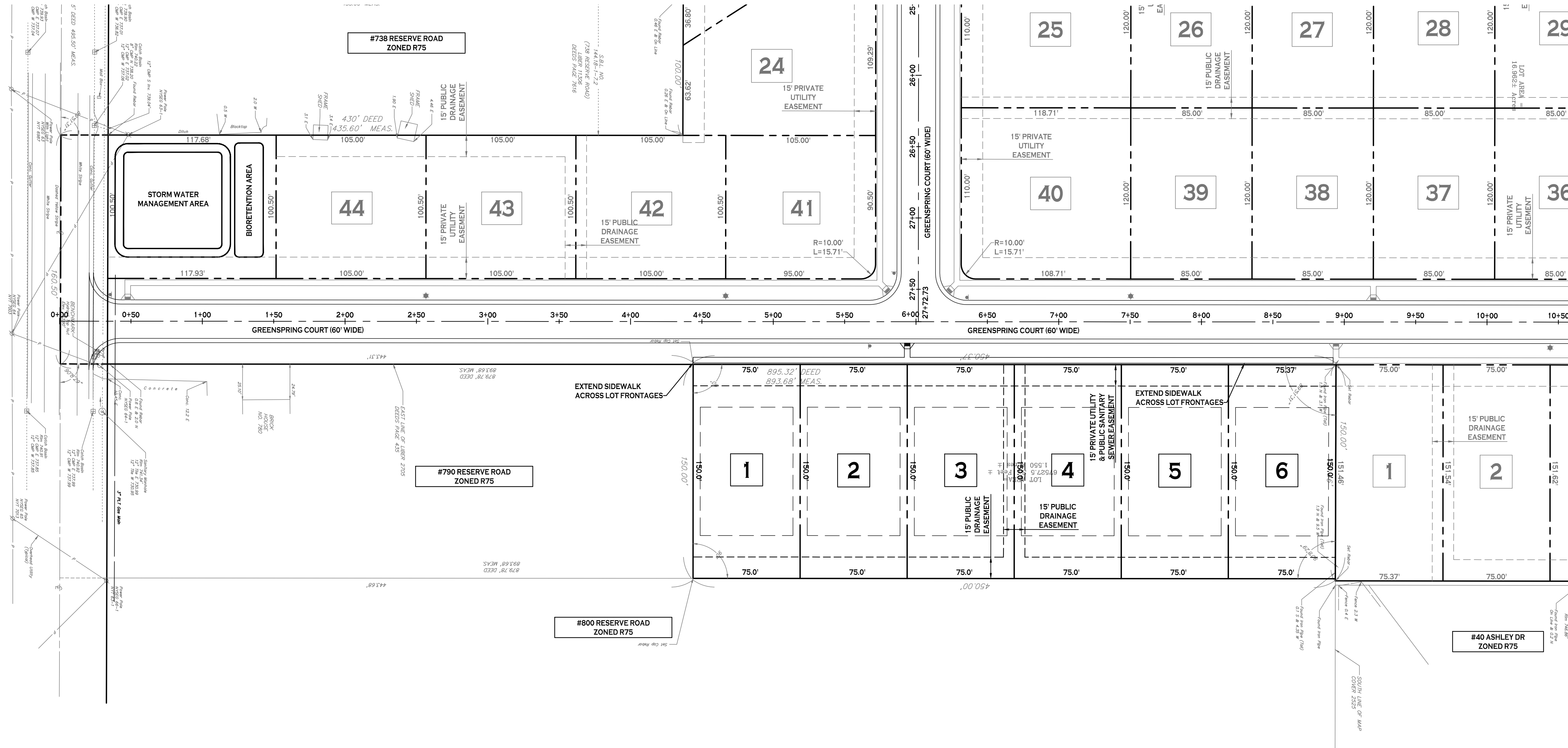

**PLAT PLAN**  
SCALE: 1"=40'

SITE DATA (R75 ZONING)	
MIN. LOT WIDTH =	75 FT FOR FIRST DWELLING UNIT
MIN. LOT AREA =	10,000 SF FOR FIRST DWELLING UNIT
FRONT SETBACK =	30 FT
SIDE SETBACK =	5 FT MIN., 10 FT TOTAL
REAR SETBACK =	30 FT
MAXIMUM LOT COVERAGE =	12%
MAXIMUM BUILDING HEIGHT =	30 FT
MINIMUM FLOOR AREA =	1,100 SF (1-FAMILY)
NOTE: LOT WIDTH MEASURED AT FRONT SETBACK LINE	

NOTE: BOUNDARY AND TOPOGRAPHIC INFORMATION PROVIDED BY OTHERS. CARMINA WOOD MORRIS, P.C. ASSUMES NO RESPONSIBILITY FOR ITS ACCURACY.

**CARMINAWOOD DESIGN**  
111 Bain Street, Suite 332  
Greenville, SC 29603  
Phone: (336) 937-9099

**Greenspring II Subdivision**  
Reserve Road  
West Seneca, New York 14224

REVISIONS:	Date
No. Description	

**PRELIMINARY**  
NOT FOR CONSTRUCTION

DRAWING NAME:  
**Plat Plan**

Date: 9/20/22  
Drawn By: A. Pandolfe  
Scale: As Noted

DRAWING NO.  
**C-100**  
Project No: 22.207