

BUFFALO CREEK RESERVATION
PART OF LOT 227, T. 10, R. 7 • TOWN OF WEST SENECA • COUNTY OF ERIE • STATE OF NEW YORK

• THIS SURVEY WAS PREPARED WITHOUT THE BENEFIT OF AN ABSTRACT OF TITLE AND IS SUBJECT TO ANY STATE OF FACTS THAT MAY BE REVEALED BY AN EXAMINATION OF SUCH.

UNAUTHORIZED ALTERATION OR ADDITION TO ANY SURVEY, DRAWING, DESIGN, SPECIFICATION, PLAN OR REPORT IS A VIOLATION OF SECTION 7209, PROVISION 2 OF THE NEW YORK STATE EDUCATION LAW.

RESURVEY			PAUL G. PAGANO, PLS	
DATE	JOB	DESCRIPTION	PROFESSIONAL LAND SURVEYOR	
			7207 HUNTERS CREEK ROAD, No. 51 HOLLAND, NEW YORK 14080	
			PHONE & FAX (716) 537-2170	
			DRAWN BY: PGP	SCALE: 1" = 20'
			CHECKED BY: CLP	DATE: 11/21/05
			JOB NO.: 05211	SHEET: D - 42



TRUE NORTH AT THE 019°45' MERIDIAN OF WEST LONGITUDE

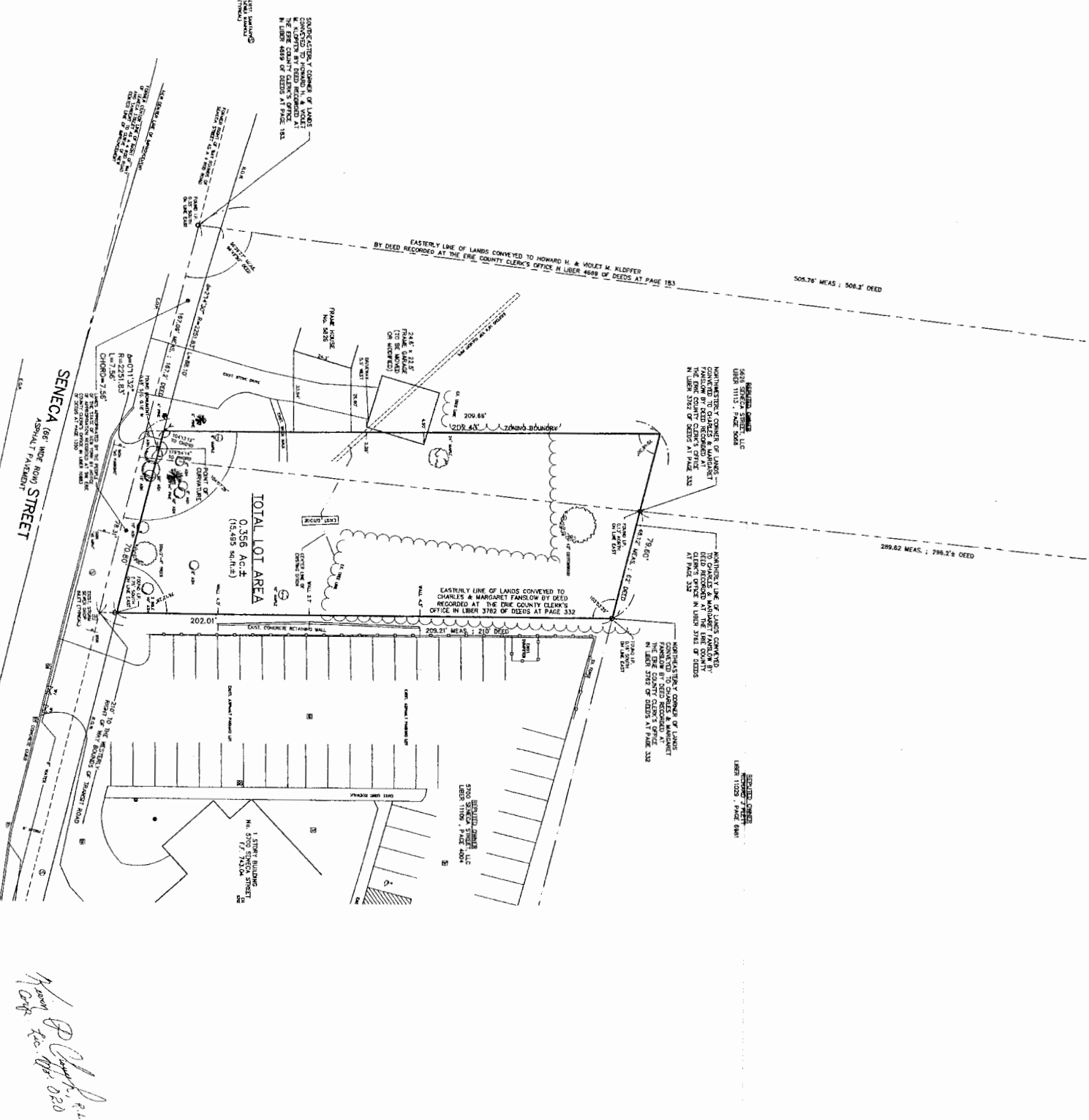

Handwritten signature and notes:
 Louise Ziccardi, P.E.
 No. 19680
 0320

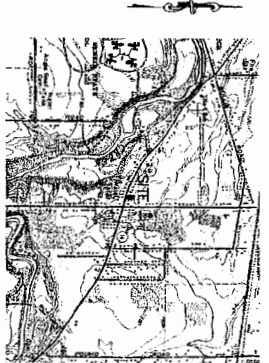

LOCATION MAP
 SCALE: 1" = 2000'

CONFORMS TO THE REQUIREMENTS OF THE ERIE COUNTY CLERK'S OFFICE FOR THE RECORDING OF DEEDS AND EASEMENTS. THIS PLAN IS SUBJECT TO THE ERIE COUNTY CLERK'S OFFICE RECORDING REQUIREMENTS. THE ERIE COUNTY CLERK'S OFFICE WILL NOT BE RESPONSIBLE FOR THE ACCURACY OF THIS PLAN OR THE INFORMATION CONTAINED THEREIN.

REV. AUGUST 28, 2007 K.P.C. : GENERAL DRAFTING REVISIONS
 REV. APRIL 24, 2007 K.P.C. : PER TOWN BOARD COMMENTS
 REV. APRIL 11, 2007 K.P.C. : CHANGED PARCEL SIZE

BOUNDARY SURVEY
 Louise Ziccardi
 PROFESSIONAL ENGINEER
 No. 19680

COUNTY OF ERIE STATE OF NEW YORK
 WEST SENeca

3554 Lake Shore Road
 Buffalo, New York 14211-1424
 (716) 621-4800
 www.ziccardi.com

DRAWN BY: K.P.C.
 DATE: FEB. 16, 2007
 REV. FEB. 28, 2007 K.P.C.
 JOB NO. 0724-0107
 DATE: DEC. 31, 2007
 SCALE: 1" = 20'

1 of 4

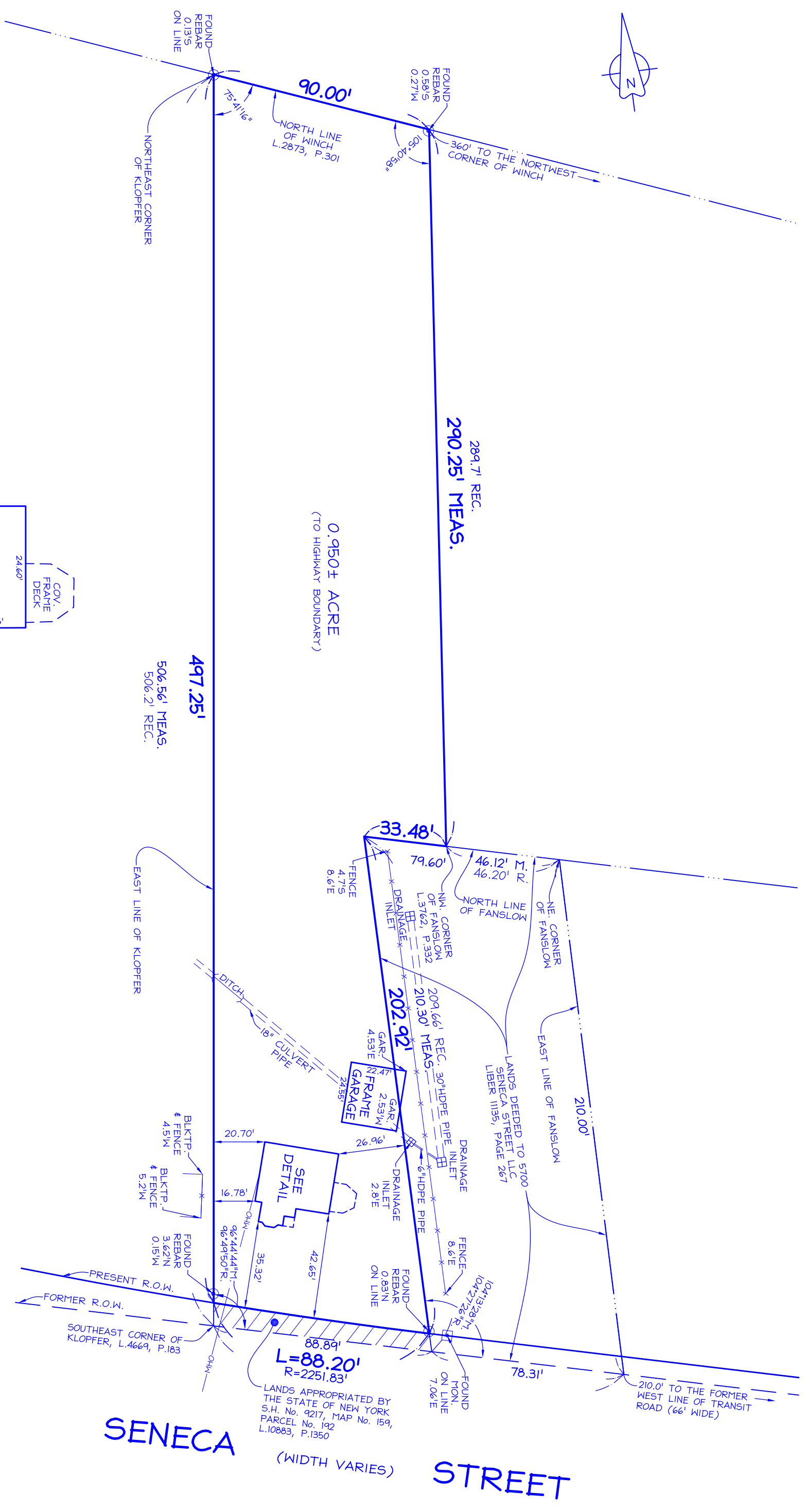

NOTE: PHYSICAL FEATURES AT GROUND LEVEL NOT CHECKED AND/OR LOCATED DUE TO THE PRESENCE OF EXCESSIVE SNOW AND/OR ICE.

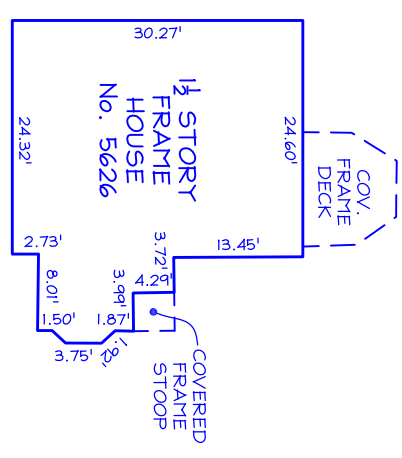

DETAIL
1" = 20'



509 Main Street, P.O. Box 516, East Aurora, NY 14052
 P (716) 655-1058 F (716) 655-1964 www.nussclark.com

This survey was prepared without the benefit of an abstract of title and is subject to any state of facts that may be revealed by an examination of such.

Unauthorized alterations or additions to any survey, drawing, design, specification, plan or report is a violation of section 7209, provision 2 of the New York State Education Law.

BOUNDARY SURVEY
5626 Seneca Street
 Part of Lot 227, Township 10, Range 7
 Holland Land Company's Survey
 Town of Elma
 County of Erie, State of New York

Date of Survey: 2/22/2021
 Scale: 1" = 40'
 Project No.: 21J3-0061

