

WEST SENECA TOWN OFFICES
1250 Union Road
West Seneca, NY 14224

TOWN BOARD PROCEEDINGS
Minutes #2018-06
March 26, 2018

Supervisor Sheila M. Meegan called the meeting to order at 7:00 P.M. with 30 seconds of silent prayer followed by the Pledge of Allegiance led by Councilman Hanley.

ROLL CALL: Present - Sheila M. Meegan Supervisor
Eugene P. Hart Councilman
William P. Hanley, Jr. Councilman

Absent - None

Supervisor Meegan read the Fire Prevention Code instructing the public where to exit in case of a fire or an emergency.

The meeting was dedicated to the memory of Kathy Piasecki, Alexander Mac Donald, Eugene Piotrowski, Jerome Stiglmeier and Cary Wilson.

6-A MINUTES TO BE APPROVED

- Motion by Supervisor Meegan, seconded by Councilman Hanley, to approve minutes from the March 12, 2018 work session.

Ayes: All Noes: None Motion Carried

- Motion by Supervisor Meegan, seconded by Councilman Hanley, to approve Minutes #2018-05 of March 12, 2018.

Ayes: All Noes: None Motion Carried

6-B COMMUNICATIONS

- Supervisor Meegan re Joanne Krakowski
Motion by Supervisor Meegan, seconded by Councilman Hart, to acknowledge the passing of Joanne Krakowski effective March 4, 2018 and authorize the Supervisor to complete and sign the necessary forms for Erie County Personnel.

Ayes: All Noes: None Motion Carried

- Supervisor Meegan re School Safety Package
Motion by Supervisor Meegan, seconded by Councilman Hart, to adopt the attached resolution in support of the proposed School Safety Package legislation.

6-B COMMUNICATIONS

2. (continued)

On the question, Councilman Hart questioned the current role of the Police Department in the schools. Chief Denz responded the department has five full-time school resource officers assigned to the school district with one at each high school and middle school and the fifth working within the elementary schools and as a liaison for the parochial schools. Safety meetings are held quarterly and security assessments and drills are done routinely.

Ayes: All

Noes: None

Motion Carried
APPENDICES

3. Town Attorney re Buffalo
Blueway Capital Project

Motion by Supervisor Meegan, seconded by Councilman Hanley, to authorize the Supervisor to execute the attached response to Notice of Lead Agency Designation consenting to Empire State Development Corporation acting as lead agent in the Buffalo Blueway Capital Project for purposes of State Environmental Quality Review Act determinations.

Ayes: All

Noes: None

Motion Carried
APPENDICES

4. Chief Denz re Appointment
of Sally Tenhagen as Clerk
Typist

Motion by Supervisor Meegan, seconded by Councilman Hanley, to terminate Sally Tenhagen as part-time seasonal clerk and appoint her Clerk Typist, Group 2, Step 1, at an annual salary of \$30,390.64 effective March 27, 2018 and authorize the Supervisor to complete and sign the necessary forms for Erie County Personnel.

Ayes: All

Noes: None

Motion Carried

5. Chief Denz Attendance at the
Empire State Law
Enforcement Traffic Safety
training conference

Motion by Supervisor Meegan, seconded by Councilman Hanley, to authorize Captain Edward Baker and Lieutenant David Szmania to attend the Empire State Law Enforcement Traffic Safety training conference, May 3 & 4, 2018 in Syracuse, NY at a cost not to exceed \$350, noting there are sufficient funds in the police training course line item #1.3120.0459 to cover this expense.

Ayes: All

Noes: None

Motion Carried

6-B COMMUNICATIONS

- | | |
|---|--|
| 6. Senior Code Enforcement officer re Rezoning – 1298 Orchard Park Road | Motion by Supervisor Meegan, seconded by Councilman Hanley, to table this item. |
| | Ayes: All Noes: None Motion Carried |
| 7. Sr. Recreation Therapist of Sr. Services re Status change for Janet Kropczynski to seasonal | Motion by Supervisor Meegan, seconded by Councilman Hart, to change the status of part-time clerk typist Janet Kropczynski to part-time seasonal effective April 2 – May 11, 2018 and authorize the Supervisor to complete and sign the necessary forms for Erie County Personnel. |
| | Ayes: All Noes: None Motion Carried |
| 8. Recreation Supervisor re Status change for Emily Baker Youth Service Coordinator to seasonal | Motion by Supervisor Meegan, seconded by Councilman Hart, to change the status of part-time Youth Service Coordinator Emily Baker to part-time seasonal effective April 29 – September 15, 2018 and authorize the Supervisor to complete and sign the necessary forms for Erie County Personnel. |
| | Ayes: All Noes: None Motion Carried |
| 9. Recreation Supervisor re Resident ID Card issuance policy | Motion by Supervisor Meegan, seconded by Councilman Hanley, to approve the updated Resident ID Card issuance policy. |
| | Ayes: All Noes: None Motion Carried |
| 10. Recreation Supervisor re Catalyst Express Race for a Cause 5K | Motion by Supervisor Meegan, seconded by Councilman Hanley, to authorize the Supervisor to execute the necessary documents to enter into an agreement with USA Track & Field (Catalyst Fitness) to host the annual Catalyst Express Race for a Cause 5K. |
| | Ayes: All Noes: None Motion Carried |

6-B COMMUNICATIONS

11. Recreation Supervisor re
Fourteen Holy Helpers
Mathletes 5K

Motion by Supervisor Meegan, seconded by Councilman Hanley, to authorize the Supervisor to execute the necessary documents to enter into an agreement with USA Track & Field (Fourteen Holy Helpers Parish) to host the annual Fourteen Holy Helpers Mathletes 5K.

Ayes: All Noes: None Motion Carried

12. Recreation Supervisor re St.
John Vianney Church Kickoff
Run

Motion by Supervisor Meegan, seconded by Councilman Hanley, to authorize the Supervisor to execute the necessary documents to enter into an agreement with USA Track & Field (St. John Vianney Church) to host the annual St. John Vianney Church Kickoff Run.

Ayes: All Noes: None Motion Carried

13. Recreation Supervisor re
BDSL non-exclusive facilities
use permit & agreement

Motion by Supervisor Meegan, seconded by Councilman Hanley, to authorize the Supervisor to execute the necessary documents to enter into an agreement with Michael Schieber on behalf of the Buffalo and District Soccer League for use of fields at the West Seneca Soccer Complex in 2018.

Ayes: All Noes: None Motion Carried

14. Recreation Supervisor re
Odenbach Tournament

Motion by Supervisor Meegan, seconded by Councilman Hanley, to authorize the Supervisor to execute the necessary documents to enter into an agreement with the Buffalo District Soccer League, Inc. and the insured NYS West Youth Soccer Association to host the annual Odenbach Soccer Tournament at the West Seneca Soccer Complex on June 9 & 10, 2018.

Ayes: All Noes: None Motion Carried

6-C APPROVAL OF WARRANT

Motion by Supervisor Meegan, seconded by Councilman Hanley, to approve the vouchers submitted for audit, chargeable to the respective funds as follows: General Fund - \$519,621.91; Highway Fund - \$126,904.86; Special Districts - \$70,291.73; Capital Fund - \$444,840.90 (vouchers 104024 - 104561) Trust - \$314,149.35 (vouchers 104426 - 104461)

Ayes: All

Noes: None

Motion Carried

ISSUES OF THE PUBLIC

- An Orchard Park Road resident questioned the status of the Burchfield building. Town Attorney John Fenz responded that interested parties were asked to complete property inspections within the next three weeks. Settlement talks are private and confidential and he is optimistic.
- A Fisher Road resident referred to stop signs on Langner Road and Marycrest Drive, noting vehicles are not stopping and it causes a problem during rush hour with nearby residents attempting to get out of their driveways. Chief Denz responded he will place patrol cars in the area to enforce the traffic laws.
- A Union Road resident referred to the current voucher summary report and questioned the following:
 - ✓ \$130,000 Bank of America energy performance contract payment - Town Attorney John Fenz stated Phase II of the energy performance contract is approximately \$5.5 million, which includes \$1.4 million for the library. Under NYS law, the money is held in escrow and disbursed under the terms of the energy performance contract and to date there have been ten disbursements.
 - ✓ \$36,000 payment to NYS for Justice Court - Councilman Hart stated all monies collected by the court must be sent to Albany who then returns a percentage of the state violations to the town.
 - ✓ \$67,000 payment for legal fees - Mr. Fenz stated there are attorney's fees for financing that should be properly coded to the capital project it is associated with, but the town also has two large lawsuits currently ongoing – one concerning the Burchfield building and one that involves Southgate Plaza's assessment. These are special areas of law and outside counsel was hired to handle these matters. Councilman Hanley noted Mr. Fenz handles a lot of cases in house compared to previous Town Attorneys.
- A Woodward Crescent resident referred to an error made in the proposed bonding for the library/community center. Councilman Hart stated the error was made in the total cost of the project because the energy performance grant was added twice. The actual cost is lower than originally stated and the town's new Finance Director Megan Wnek is monitoring these items more closely.

ISSUES OF THE PUBLIC

- A Woodward Crescent resident referred to a report on town websites and questioned if improvements are planned for West Seneca's website. Councilman Hart stated the town recently updated its website and the report criticized things that are not required by law. Supervisor Meegan noted the report was that group's opinion and NYS ranked the town's website at 85.

PRESENTATION OF COMMUNICATIONS BY BOARD MEMBERS AND DEPARTMENT HEADS

RECREATION SUPERVISOR LAUREN MASSET

- No open public skate on the next two weekends; holiday skate will coincide with the school district break; Sunday, April 8th will be the last open skate of the season and residents with a valid town ID card will receive free admission
- Open interviews for all summer recreation positions will be held April 3rd from 10 AM – 12 PM and April 11th from 1:30 – 3:30 PM; an interview must be attended to be considered for a summer position
- Any resident who plans to use a town facility that requires an agreement must contact the Recreation Department this week as the deadline is approaching
- Summer program registration is ongoing and filling fast; information is available on the town's website

SUPERVISOR MEEGAN

- Sarah Kobler, a student at Mt. Mercy Academy who is in the Woman in Social Science Academy, will be shadowing Supervisor Meegan as part of her field experience.

ADJOURNMENT

Motion by Supervisor Meegan, seconded by Councilman Hart, to adjourn the meeting at 7:35 P.M.

Ayes: All

Noes: None

Motion Carried

JACQUELINE A FELSER, TOWN CLERK

SCHOOL SAFETY PACKAGE RESOLUTION

WHEREAS, the security of schools and the students within is of the utmost importance; and

WHEREAS, a disturbing and growing trend in the United States has seen a rise in school-based violence; and

WHEREAS, our municipalities and school districts often lack the available resources to retain School Resource Officers within all of our buildings; and

WHEREAS, School Resource Officers service many roles for schools, including but not limited to: providing law enforcement and investigation, developing crime prevention programs, training and securing school personnel, establishing a working relationship with school and students, assisting students in conflict resolution and being positive role models; and

WHEREAS, the New York State Senate has already adopted its School Safety Package of legislation that includes Gallivan S.7810-A, S.7811, S.1144-A and S.7791 which would create funding opportunities for school districts to provide Resource Officers as well as adjust earning limitations and Peace Officer status for retired police officers; now, therefore, be it

RESOLVED, the West Seneca Town Board does hereby support the School Safety Package, specifically Gallivan S.7810-A, S.7811, S.1144-A and S.7791 and asks the honorable members of the New York State Assembly and the Governor of the State of New York to follow in the New York State Senate's example and include funding for these necessary programs in this year's budget and provide our schools this valuable resource and security; and be it further

RESOLVED, these mandated safety programs be fully funded by New York State with specific additional resources so as to not negatively financially impact existing valuable education programs; and be it further

RESOLVED, a certified copy of this resolution be forwarded to Honorable Governor Andrew M Cuomo, Honorable Speaker of the Assembly Carl E Heastie, Honorable Senate Majority Leader John Flanagan, Leader of Independent Democratic Caucus Jeffrey Klein, Honorable Democratic Conference Leader Andrea Stewart-Cousins, Honorable Majority Leader of the Assembly Joseph Morelle, Honorable Minority Leader of the Assembly Brian Kolb and the Western New York Delegation and Erie County Executive Mark Poloncarz and the Erie County Legislature.

I, Jacqueline A Felser, West Seneca Town Clerk, do hereby certify that the foregoing is a full and true transcript of the resolution passed by the Town Board of the Town of West Seneca in the County of Erie on the 26th day of March, 2018.

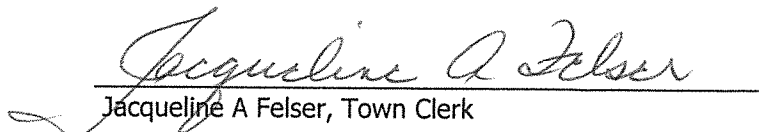
Jacqueline A Felser, Town Clerk



JOHN FENZ
TOWN ATTORNEY
jfenz@twsny.org

TOWN OF WEST SENECA

TOWN SUPERVISOR
SHEILA M. MEEGAN
TOWN COUNCIL
EUGENE P. HART
WILLIAM P. HANLEY, JR.

To: The Honorable Town Board

From: John J. Fenz, Esq.
Town Attorney

Date: March 22, 2018

Re: Buffalo Blueway Capital Project
Consent to Empire State Development Lead Agency Status

Kindly adopt a resolution authorizing the Supervisor to execute the attached Response to Notice of Lead Agency Designation consenting to the Empire State Development Corporation acting as lead agent in the above-referenced project for purposes of State Environmental Quality Review Act determinations.

This project has impacts at approximately fifteen (15) locations throughout Erie County, one of those sites being the Harlem Road access point to Buffalo Creek. The Town may comment on any proposed actions impacting our community; however, it is most appropriate that the Empire State Development Corporation act as the lead agency for SEQR purposes.

March 16, 2018

**NEW YORK STATE URBAN DEVELOPMENT CORPORATION
d/b/a EMPIRE STATE DEVELOPMENT**

NOTICE OF PROPOSED LEAD AGENCY DESIGNATION

**Proposed Buffalo Blueway Capital Project
City of Buffalo/Town of West Seneca, Erie County, New York**

The New York State Urban Development Corporation, d/b/a Empire State Development (“ESD”), proposes to serve as lead agency for the environmental review process to be carried out in accordance with the New York State Environmental Quality Review Act (“SEQRA”) and its implementing regulations (6 NYCRR Part 617) associated with the **Proposed Buffalo Blueway Capital Project**.

The proposed action has been classified as an “Unlisted Action” under the implementing regulations for SEQRA. It involves ESD issuing a General Project Plan (“GPP”) to provide funds to Buffalo Niagara Waterkeeper to create an initial system of up to ten interconnected paddlesport launches out of 19 potential locations on Lake Erie, the Niagara River, and the Buffalo River (18 in the City of Buffalo and one in the Town of West Seneca). The system would utilize both existing landmarks and newly-installed signage, markers, and public art to create a waterborne “trail” (i.e., a “Blueway”). These efforts are collectively intended to expand public access and appreciation of these increasingly-used water resources.

The GPP, which will be subject to a public hearing and review/approval by the NYS Public Authorities Control Board (“PACB”), will solely permit the release of ESD funding for planning/final site selection, preliminary/final design, construction, and administration of the components of the Blueway. Nevertheless, each of these components will still be subject to all technical submission, public review, and approval requirements associated with all applicable federal, state, and local permits and authorizations necessary prior to actual construction/implementation. Therefore, it is important to note that this environmental review will be largely programmatic/generic in nature, based upon best available knowledge at the time of GPP adoption. It is intended in no way to supersede or prevent any authorized permitting/approval agencies from soliciting additional technical information from the Project Sponsor—as part of each respective approval/permit process—as the designs for each Project component become more definitive.

If within thirty (30) days from the mailing of this notification there are no comments, it will be assumed that your agency has no objections to ESDC serving as lead agency for the environmental review of the project. A reply form is enclosed for your convenience.

The contact person is **Paul J. Tronolone AICP, Vice President for Policy and Planning - WNY, Empire State Development, 95 Perry Street, 5th Floor, Buffalo, New York, 14203, (716) 846-8200.**

A Full Environmental Assessment Form (EAF), Part 1, and a copy of this notice have been sent to:

Local & State Potentially Involved and Interested Agencies:

Buffalo Common Council
c/o City Clerk
Room 1308 City Hall
65 Niagara Square
Buffalo, New York 14202

Buffalo Planning Board
Room 901
City Hall
65 Niagara Square
Buffalo, New York 14202

Buffalo Preservation Board
Room 901 City Hall
65 Niagara Square
Buffalo, New York 14202

Buffalo Dept. of Permit & Inspection Services
Room 324 City Hall
65 Niagara Square
Buffalo, New York 14202

Buffalo Office of Strategic Planning
Room 920 City Hall
65 Niagara Square
Buffalo, New York 14202

Buffalo Dept. of Pub. Works, Streets & Parks
Room 502 City Hall
65 Niagara Square
Buffalo, New York 14202

West Seneca Town Board
c/o Town Clerk
1250 Union Road
West Seneca New York, 14224

West Seneca Planning Board
c/o Board Secretary
1250 Union Road
West Seneca New York, 14224

Erie County Legislature
c/o Legislature Clerk
92 Franklin Street
4th Floor
Buffalo, New York 14202

Erie County Dept. of Planning & Environment
Edward A. Rath County Office Building
Room 1062
95 Franklin Street, 10th Floor
Buffalo, New York 14202

New York State Dept. of Env. Conservation
David Denk, Region 9 Permits Administrator
270 Michigan Avenue
Buffalo, NY 14203

New York State Dept. of Transportation
Region 5 Director
100 Seneca Street
Buffalo, NY 14203

New York State Office of Parks, Recreation,
and Historic Preservation
Western District Director
P.O. Box 1132, Prospect Park
Niagara Falls, New York 14303

New York State Office of Parks, Recreation,
and Historic Preservation
State Historic Preservation Office
P.O. Box 109
Waterford, NY 12182

Erie Canal Harbor Development Corporation
Attn: President
95 Perry Street
5th Floor
Buffalo, NY 14203

New York State Department of State
Office of Planning and Development
One Commerce Place, 99 Washington Ave.
Suite 1010
Albany, New York 12231-0001

Federal Agencies (NOTE: for informational purposes only/no response required):

U.S. Army Corps of Engineers
Regulatory Branch
Buffalo District
1776 Niagara Street
Buffalo, NY 14207-3199

U.S. Coast Guard
Buffalo Complex
Attn: Captain Joseph Dufresne
1 Fuhrmann Boulevard
Buffalo, NY 14203

**RESPONSE TO NOTICE
OF PROPOSED LEAD AGENCY DESIGNATION**

PROPOSED LEAD AGENCY: New York State Urban Development Corporation
d/b/a Empire State Development

NAME OF ACTION/PROJECT: Proposed Buffalo Blueway Capital Project
City of Buffalo/Town of West Seneca, County of Erie, New York

On behalf of the _____, I acknowledge receipt of the lead agency designation notice in this matter.

The above named involved agency hereby (please check one):

CONSENTS that the above named agency serve as lead agency in this application, and requests that the undersigned continue to be notified of SEQR determinations, proceedings and hearings in this matter.

DOES NOT CONSENT to the above named agency serving as lead agency in this application and requests that _____ serve as lead agency. To contest lead agency, the undersigned intends to follow the procedures outlined in 6 NYCRR Part 617.6(e).

DATED: _____

SIGNED: _____

NAME/TITLE: _____
(Please print)

Please return by **April 16, 2018** to:

**Paul J. Tronolone, AICP
Empire State Development
95 Perry Street, 5th Floor
Buffalo, New York, 14203**

Or scan/email to: paul.tronolone@esd.ny.gov

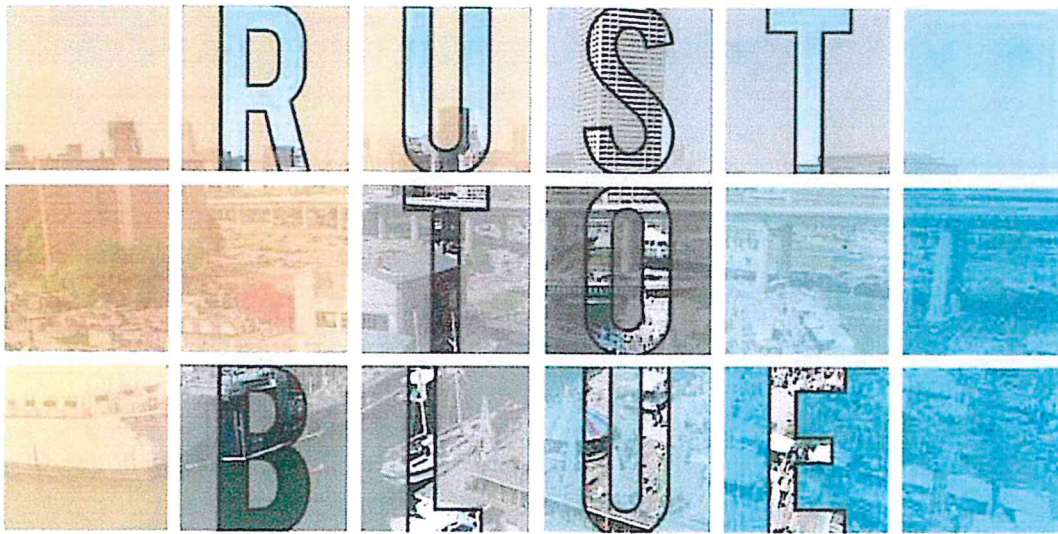

THE BUFFALO BLUEWAY BRANDS BUFFALO AS AN INTERNATIONAL FRESHWATER CITY

Buffalo Blueway Project
Full Environmental Assessment Form (FEAF) and Narrative
Buffalo Niagara Waterkeeper
March 15, 2018

*Full Environmental Assessment Form
Part 1 - Project and Setting*

Instructions for Completing Part 1

Part 1 is to be completed by the applicant or project sponsor. Responses become part of the application for approval or funding, are subject to public review, and may be subject to further verification.

Complete Part 1 based on information currently available. If additional research or investigation would be needed to fully respond to any item, please answer as thoroughly as possible based on current information; indicate whether missing information does not exist, or is not reasonably available to the sponsor; and, when possible, generally describe work or studies which would be necessary to update or fully develop that information.

Applicants/sponsors must complete all items in Sections A & B. In Sections C, D & E, most items contain an initial question that must be answered either "Yes" or "No". If the answer to the initial question is "Yes", complete the sub-questions that follow. If the answer to the initial question is "No", proceed to the next question. Section F allows the project sponsor to identify and attach any additional information. Section G requires the name and signature of the project sponsor to verify that the information contained in Part 1 is accurate and complete.

A. Project and Sponsor Information.

Name of Action or Project: Buffalo Blueway		
Project Location (describe, and attach a general location map): Buffalo River; Niagara River and Lake Erie Outer Harbor		
Brief Description of Proposed Action (include purpose or need): The Blueway Project will create a system of interconnected paddlesport launches and utilize existing landmarks and newly installed public art piece to create a waterfront trail throughout the city of Buffalo. Site enhancements include enhancing existing paddlesport launches as well as creating three new ones; installing informational signage along a the Blueway trail as well as public art pieces to serve as markers and undergoing habitat restoration and shoreline improvements.		
Name of Applicant/Sponsor: Buffalo Niagara Waterkeeper		Telephone: (716) 852-7483
		E-Mail: jedlicka@bnwaterkeeper.org
Address: 721 Main St.		
City/PO: Buffalo	State: NY	Zip Code: 14203
Project Contact (if not same as sponsor; give name and title/role):		Telephone:
		E-Mail:
Address:		
City/PO:	State:	Zip Code:
Property Owner (if not same as sponsor): Multiple Owners; See Attached.		Telephone:
		E-Mail:
Address:		
City/PO:	State:	Zip Code:

B. Government Approvals

B. Government Approvals, Funding, or Sponsorship. (“Funding” includes grants, loans, tax relief, and any other forms of financial assistance.)		
Government Entity	If Yes: Identify Agency and Approval(s) Required	Application Date (Actual or projected)
a. City Council, Town Board, <input checked="" type="checkbox"/> Yes <input type="checkbox"/> No or Village Board of Trustees	City of Buffalo Common Council; herbicide waiver	Beginning Spring 2018
b. City, Town or Village <input checked="" type="checkbox"/> Yes <input type="checkbox"/> No Planning Board or Commission	City of Buffalo; site plan review if applicable	Beginning Spring 2018 or as needed
c. City Council, Town or <input type="checkbox"/> Yes <input checked="" type="checkbox"/> No Village Zoning Board of Appeals		
d. Other local agencies <input checked="" type="checkbox"/> Yes <input type="checkbox"/> No	City of Buffalo DPW; Encroachment Permit	Beginning Spring 2018
e. County agencies <input checked="" type="checkbox"/> Yes <input type="checkbox"/> No	Dept. of Environment and Planning (landowner)	Spring 2018 or as needed
f. Regional agencies <input type="checkbox"/> Yes <input checked="" type="checkbox"/> No		
g. State agencies <input checked="" type="checkbox"/> Yes <input type="checkbox"/> No	NYS ESD; NYSDEC (401 Cert)	Beginning Spring 2018
h. Federal agencies <input checked="" type="checkbox"/> Yes <input type="checkbox"/> No	USACE; 404 and Section 10 Permits (if needed)	Beginning Spring 2018
i. Coastal Resources.		
i. Is the project site within a Coastal Area, or the waterfront area of a Designated Inland Waterway?		<input checked="" type="checkbox"/> Yes <input type="checkbox"/> No
ii. Is the project site located in a community with an approved Local Waterfront Revitalization Program?		<input type="checkbox"/> Yes <input checked="" type="checkbox"/> No
iii. Is the project site within a Coastal Erosion Hazard Area?		<input type="checkbox"/> Yes <input checked="" type="checkbox"/> No

C. Planning and Zoning

C.1. Planning and zoning actions.	
Will administrative or legislative adoption, or amendment of a plan, local law, ordinance, rule or regulation be the only approval(s) which must be granted to enable the proposed action to proceed? <input type="checkbox"/> Yes <input checked="" type="checkbox"/> No	
<ul style="list-style-type: none"> • If Yes, complete sections C, F and G. • If No, proceed to question C.2 and complete all remaining sections and questions in Part 1 	
C.2. Adopted land use plans.	
a. Do any municipally- adopted (city, town, village or county) comprehensive land use plan(s) include the site where the proposed action would be located? <input checked="" type="checkbox"/> Yes <input type="checkbox"/> No	
If Yes, does the comprehensive plan include specific recommendations for the site where the proposed action would be located? <input checked="" type="checkbox"/> Yes <input type="checkbox"/> No	
b. Is the site of the proposed action within any local or regional special planning district (for example: Greenway Brownfield Opportunity Area (BOA); designated State or Federal heritage area; watershed management plan; or other?) <input checked="" type="checkbox"/> Yes <input type="checkbox"/> No	
If Yes, identify the plan(s): Remediaton Sites:915072 , Remediaton Sites:C915305, Remediaton Sites:B00149 , Remediaton Sites:915026 , Remediaton Sites:C915304, Remediaton Sites:V00215 , Remediaton Sites:915193A, Remediaton Sites:E915193, Remediaton Sites:915047 , Remediaton Sites:915071 , Remediaton Sites:C915204, Remediaton Sites:915131 , Remediaton Sites:915054 , Remediaton Sites:915017 , Remediaton Sites:915012 ...	
c. Is the proposed action located wholly or partially within an area listed in an adopted municipal open space plan, or an adopted municipal farmland protection plan? <input type="checkbox"/> Yes <input checked="" type="checkbox"/> No	
If Yes, identify the plan(s): _____ _____ _____	

C.3. Zoning

a. Is the site of the proposed action located in a municipality with an adopted zoning law or ordinance. Yes No
 If Yes, what is the zoning classification(s) including any applicable overlay district?
 City of Buffalo Greencode; Overlay districts: C-W-25 and C-W-100; See attached for all site zoning classifications.

b. Is the use permitted or allowed by a special or conditional use permit? Yes No

c. Is a zoning change requested as part of the proposed action? Yes No
 If Yes,
 i. What is the proposed new zoning for the site? _____

C.4. Existing community services.

a. In what school district is the project site located? City of Buffalo Public Schools

b. What police or other public protection forces serve the project site?
City of Buffalo

c. Which fire protection and emergency medical services serve the project site?
City of Buffalo

d. What parks serve the project site?
LaSalle, Broderick; Riverfest; NYSDEC Ohio Street Boat Launch; Canalside; Erie Basin Marina; Wilkeson Pointe; Mungovan; Mutual Riverfront; Red Jacket; Seneca Bluffs;

D. Project Details

D.1. Proposed and Potential Development

a. What is the general nature of the proposed action (e.g., residential, industrial, commercial, recreational; if mixed, include all components)? Recreational

b. a. Total acreage of the site of the proposed action? _____ 230.75 acres
 b. Total acreage to be physically disturbed? _____ .25 acres
 c. Total acreage (project site and any contiguous properties) owned or controlled by the applicant or project sponsor? _____ NA acres

c. Is the proposed action an expansion of an existing project or use? Yes No
 i. If Yes, what is the approximate percentage of the proposed expansion and identify the units (e.g., acres, miles, housing units, square feet)? % _____ Units: _____

d. Is the proposed action a subdivision, or does it include a subdivision? Yes No
 If Yes,
 i. Purpose or type of subdivision? (e.g., residential, industrial, commercial; if mixed, specify types) _____
 ii. Is a cluster/conservation layout proposed? Yes No
 iii. Number of lots proposed? _____
 iv. Minimum and maximum proposed lot sizes? Minimum _____ Maximum _____

e. Will proposed action be constructed in multiple phases? Yes No
 i. If No, anticipated period of construction: _____ months
 ii. If Yes:
 • Total number of phases anticipated _____
 • Anticipated commencement date of phase 1 (including demolition) _____ month _____ year
 • Anticipated completion date of final phase _____ month _____ year
 • Generally describe connections or relationships among phases, including any contingencies where progress of one phase may determine timing or duration of future phases: _____

f. Does the project include new residential uses? Yes No
 If Yes, show numbers of units proposed.

	<u>One Family</u>	<u>Two Family</u>	<u>Three Family</u>	<u>Multiple Family (four or more)</u>
Initial Phase	_____	_____	_____	_____
At completion of all phases	_____	_____	_____	_____

g. Does the proposed action include new non-residential construction (including expansions)? Yes No
 If Yes,

i. Total number of structures 4
 ii. Dimensions (in feet) of largest proposed structure: _____ height; _____ 10 width; and _____ 150 length
 iii. Approximate extent of building space to be heated or cooled: _____ NA: Structures are Docks square feet

h. Does the proposed action include construction or other activities that will result in the impoundment of any liquids, such as creation of a water supply, reservoir, pond, lake, waste lagoon or other storage? Yes No
 If Yes,

i. Purpose of the impoundment: _____
 ii. If a water impoundment, the principal source of the water: Ground water Surface water streams Other specify: _____
 iii. If other than water, identify the type of impounded/contained liquids and their source. _____
 iv. Approximate size of the proposed impoundment. Volume: _____ million gallons; surface area: _____ acres
 v. Dimensions of the proposed dam or impounding structure: _____ height; _____ length
 vi. Construction method/materials for the proposed dam or impounding structure (e.g., earth fill, rock, wood, concrete): _____

D.2. Project Operations

a. Does the proposed action include any excavation, mining, or dredging, during construction, operations, or both? Yes No
 (Not including general site preparation, grading or installation of utilities or foundations where all excavated materials will remain onsite)
 If Yes:

i. What is the purpose of the excavation or dredging? _____
 ii. How much material (including rock, earth, sediments, etc.) is proposed to be removed from the site?
 • Volume (specify tons or cubic yards): _____
 • Over what duration of time? _____
 iii. Describe nature and characteristics of materials to be excavated or dredged, and plans to use, manage or dispose of them. _____

 iv. Will there be onsite dewatering or processing of excavated materials? Yes No
 If yes, describe. _____

 v. What is the total area to be dredged or excavated? _____ acres
 vi. What is the maximum area to be worked at any one time? _____ acres
 vii. What would be the maximum depth of excavation or dredging? _____ feet
 viii. Will the excavation require blasting? Yes No
 ix. Summarize site reclamation goals and plan: _____

b. Would the proposed action cause or result in alteration of, increase or decrease in size of, or encroachment into any existing wetland, waterbody, shoreline, beach or adjacent area? Yes No
 If Yes:

i. Identify the wetland or waterbody which would be affected (by name, water index number, wetland map number or geographic description): Buffalo River

ii. Describe how the proposed action would affect that waterbody or wetland, e.g. excavation, fill, placement of structures, or alteration of channels, banks and shorelines. Indicate extent of activities, alterations and additions in square feet or acres:
See attached for information regarding dock size; installations and disturbance of bottom sediment calculations

iii. Will proposed action cause or result in disturbance to bottom sediments? Yes No
 If Yes, describe: minimal impact stemming from piling installation for docks

iv. Will proposed action cause or result in the destruction or removal of aquatic vegetation? Yes No
 If Yes:

- acres of aquatic vegetation proposed to be removed: _____
- expected acreage of aquatic vegetation remaining after project completion: _____
- purpose of proposed removal (e.g. beach clearing, invasive species control, boat access): _____
- proposed method of plant removal: _____
- if chemical/herbicide treatment will be used, specify product(s): _____

v. Describe any proposed reclamation/mitigation following disturbance: _____

c. Will the proposed action use, or create a new demand for water? Yes No
 If Yes:

i. Total anticipated water usage/demand per day: _____ gallons/day

ii. Will the proposed action obtain water from an existing public water supply? Yes No
 If Yes:

- Name of district or service area: _____
- Does the existing public water supply have capacity to serve the proposal? Yes No
- Is the project site in the existing district? Yes No
- Is expansion of the district needed? Yes No
- Do existing lines serve the project site? Yes No

iii. Will line extension within an existing district be necessary to supply the project? Yes No
 If Yes:

- Describe extensions or capacity expansions proposed to serve this project: _____
- Source(s) of supply for the district: _____

iv. Is a new water supply district or service area proposed to be formed to serve the project site? Yes No
 If, Yes:

- Applicant/sponsor for new district: _____
- Date application submitted or anticipated: _____
- Proposed source(s) of supply for new district: _____

v. If a public water supply will not be used, describe plans to provide water supply for the project: _____

vi. If water supply will be from wells (public or private), maximum pumping capacity: _____ gallons/minute.

d. Will the proposed action generate liquid wastes? Yes No
 If Yes:

i. Total anticipated liquid waste generation per day: _____ gallons/day

ii. Nature of liquid wastes to be generated (e.g., sanitary wastewater, industrial; if combination, describe all components and approximate volumes or proportions of each): _____

iii. Will the proposed action use any existing public wastewater treatment facilities? Yes No
 If Yes:

- Name of wastewater treatment plant to be used: _____
- Name of district: _____
- Does the existing wastewater treatment plant have capacity to serve the project? Yes No
- Is the project site in the existing district? Yes No
- Is expansion of the district needed? Yes No

Yes No
 Yes No
 If Yes:

- Describe extensions or capacity expansions proposed to serve this project: _____

iv. Will a new wastewater (sewage) treatment district be formed to serve the project site? Yes No
 If Yes:

- Applicant/sponsor for new district: _____
- Date application submitted or anticipated: _____
- What is the receiving water for the wastewater discharge? _____

v. If public facilities will not be used, describe plans to provide wastewater treatment for the project, including specifying proposed receiving water (name and classification if surface discharge, or describe subsurface disposal plans):

vi. Describe any plans or designs to capture, recycle or reuse liquid waste: _____

e. Will the proposed action disturb more than one acre and create stormwater runoff, either from new point sources (i.e. ditches, pipes, swales, curbs, gutters or other concentrated flows of stormwater) or non-point source (i.e. sheet flow) during construction or post construction? Yes No
 If Yes:

- i. How much impervious surface will the project create in relation to total size of project parcel?
 _____ Square feet or _____ acres (impervious surface)
 _____ Square feet or _____ acres (parcel size)
- ii. Describe types of new point sources. _____
- iii. Where will the stormwater runoff be directed (i.e. on-site stormwater management facility/structures, adjacent properties, groundwater, on-site surface water or off-site surface waters)?

 - If to surface waters, identify receiving water bodies or wetlands: _____
 - Will stormwater runoff flow to adjacent properties? Yes No

iv. Does proposed plan minimize impervious surfaces, use pervious materials or collect and re-use stormwater? Yes No

f. Does the proposed action include, or will it use on-site, one or more sources of air emissions, including fuel combustion, waste incineration, or other processes or operations? Yes No
 If Yes, identify:

- i. Mobile sources during project operations (e.g., heavy equipment, fleet or delivery vehicles)

- ii. Stationary sources during construction (e.g., power generation, structural heating, batch plant, crushers)

- iii. Stationary sources during operations (e.g., process emissions, large boilers, electric generation)

g. Will any air emission sources named in D.2.f (above), require a NY State Air Registration, Air Facility Permit, or Federal Clean Air Act Title IV or Title V Permit? Yes No
 If Yes:

- i. Is the project site located in an Air quality non-attainment area? (Area routinely or periodically fails to meet ambient air quality standards for all or some parts of the year) Yes No
- ii. In addition to emissions as calculated in the application, the project will generate:
 - _____ Tons/year (short tons) of Carbon Dioxide (CO₂)
 - _____ Tons/year (short tons) of Nitrous Oxide (N₂O)
 - _____ Tons/year (short tons) of Perfluorocarbons (PFCs)
 - _____ Tons/year (short tons) of Sulfur Hexafluoride (SF₆)
 - _____ Tons/year (short tons) of Carbon Dioxide equivalent of Hydrofluorocarbons (HFCs)
 - _____ Tons/year (short tons) of Hazardous Air Pollutants (HAPs)

h. Will the proposed action generate or emit methane (including, but not limited to, sewage treatment plants, landfills, composting facilities)? Yes No

If Yes:

i. Estimate methane generation in tons/year (metric): _____

ii. Describe any methane capture, control or elimination measures included in project design (e.g., combustion to generate heat or electricity, flaring): _____

i. Will the proposed action result in the release of air pollutants from open-air operations or processes, such as quarry or landfill operations? Yes No

If Yes: Describe operations and nature of emissions (e.g., diesel exhaust, rock particulates/dust): _____

j. Will the proposed action result in a substantial increase in traffic above present levels or generate substantial new demand for transportation facilities or services? Yes No

If Yes:

i. When is the peak traffic expected (Check all that apply): Morning Evening Weekend
 Randomly between hours of _____ to _____.

ii. For commercial activities only, projected number of semi-trailer truck trips/day: _____

iii. Parking spaces: Existing _____ Proposed _____ Net increase/decrease _____

iv. Does the proposed action include any shared use parking? Yes No

v. If the proposed action includes any modification of existing roads, creation of new roads or change in existing access, describe: _____

vi. Are public/private transportation service(s) or facilities available within 1/2 mile of the proposed site? Yes No

vii. Will the proposed action include access to public transportation or accommodations for use of hybrid, electric or other alternative fueled vehicles? Yes No

viii. Will the proposed action include plans for pedestrian or bicycle accommodations for connections to existing pedestrian or bicycle routes? Yes No

k. Will the proposed action (for commercial or industrial projects only) generate new or additional demand for energy? Yes No

If Yes:

i. Estimate annual electricity demand during operation of the proposed action: _____

ii. Anticipated sources/suppliers of electricity for the project (e.g., on-site combustion, on-site renewable, via grid/local utility, or other): _____

iii. Will the proposed action require a new, or an upgrade to, an existing substation? Yes No

l. Hours of operation. Answer all items which apply.

i. During Construction:

- Monday - Friday: _____ Daylight
- Saturday: _____
- Sunday: _____
- Holidays: _____

ii. During Operations:

- Monday - Friday: _____ Daylight
- Saturday: _____ Daylight
- Sunday: _____ Daylight
- Holidays: _____ Daylight

m. Will the proposed action produce noise that will exceed existing ambient noise levels during construction, operation, or both? Yes No

If yes:

i. Provide details including sources, time of day and duration: _____

ii. Will proposed action remove existing natural barriers that could act as a noise barrier or screen? Yes No
Describe: _____

n.. Will the proposed action have outdoor lighting? Yes No

If yes:

i. Describe source(s), location(s), height of fixture(s), direction/aim, and proximity to nearest occupied structures: _____

ii. Will proposed action remove existing natural barriers that could act as a light barrier or screen? Yes No
Describe: _____

o. Does the proposed action have the potential to produce odors for more than one hour per day? Yes No
If Yes, describe possible sources, potential frequency and duration of odor emissions, and proximity to nearest occupied structures: _____

p. Will the proposed action include any bulk storage of petroleum (combined capacity of over 1,100 gallons) or chemical products 185 gallons in above ground storage or any amount in underground storage? Yes No

If Yes:

i. Product(s) to be stored _____

ii. Volume(s) _____ per unit time _____ (e.g., month, year)

iii. Generally describe proposed storage facilities: _____

q. Will the proposed action (commercial, industrial and recreational projects only) use pesticides (i.e., herbicides, insecticides) during construction or operation? Yes No

If Yes:

i. Describe proposed treatment(s):
Limited use of herbicides for invasive species management if mechanical controls are not feasible. See Attached.

ii. Will the proposed action use Integrated Pest Management Practices? Yes No

r. Will the proposed action (commercial or industrial projects only) involve or require the management or disposal of solid waste (excluding hazardous materials)? Yes No

If Yes:

i. Describe any solid waste(s) to be generated during construction or operation of the facility:

- Construction: _____ tons per _____ (unit of time)
- Operation : _____ tons per _____ (unit of time)

ii. Describe any proposals for on-site minimization, recycling or reuse of materials to avoid disposal as solid waste:

- Construction: _____
- Operation: _____

iii. Proposed disposal methods/facilities for solid waste generated on-site:

- Construction: _____
- Operation: _____

s. Does the proposed action include construction or modification of a solid waste management facility? Yes No
 If Yes:
 i. Type of management or handling of waste proposed for the site (e.g., recycling or transfer station, composting, landfill, or other disposal activities): _____
 ii. Anticipated rate of disposal/processing:
 • _____ Tons/month, if transfer or other non-combustion/thermal treatment, or
 • _____ Tons/hour, if combustion or thermal treatment
 iii. If landfill, anticipated site life: _____ years

t. Will proposed action at the site involve the commercial generation, treatment, storage, or disposal of hazardous waste? Yes No
 If Yes:
 i. Name(s) of all hazardous wastes or constituents to be generated, handled or managed at facility: _____

 ii. Generally describe processes or activities involving hazardous wastes or constituents: _____

 iii. Specify amount to be handled or generated _____ tons/month
 iv. Describe any proposals for on-site minimization, recycling or reuse of hazardous constituents: _____

 v. Will any hazardous wastes be disposed at an existing offsite hazardous waste facility? Yes No
 If Yes: provide name and location of facility: _____

 If No: describe proposed management of any hazardous wastes which will not be sent to a hazardous waste facility:

E. Site and Setting of Proposed Action

E.1. Land uses on and surrounding the project site

a. Existing land uses.

i. Check all uses that occur on, adjoining and near the project site.

- Urban Industrial Commercial Residential (suburban) Rural (non-farm)
 Forest Agriculture Aquatic Other (specify): _____

ii. If mix of uses, generally describe:

Buffalo River Corridor.

b. Land uses and covertypes on the project site.

Land use or Covertype	Current Acreage	Acreage After Project Completion	Change (Acres +/-)
• Roads, buildings, and other paved or impervious surfaces	53.0984	53.1484	+0.05
• Forested	0	0	0
• Meadows, grasslands or brushlands (non-agricultural, including abandoned agricultural)	175.69	175.52	-0.17
• Agricultural (includes active orchards, field, greenhouse etc.)	0	0	0
• Surface water features (lakes, ponds, streams, rivers, etc.)	0.3412	0.3412	0
• Wetlands (freshwater or tidal)	0	0	0
• Non-vegetated (bare rock, earth or fill)	7.0736	7.1936	+0.12
• Other Describe: _____			

c. Is the project site presently used by members of the community for public recreation? Yes No
i. If Yes: explain: Some sites are existing parks and Outer Harbor and Buffalo River already have paddlers

d. Are there any facilities serving children, the elderly, people with disabilities (e.g., schools, hospitals, licensed day care centers, or group homes) within 1500 feet of the project site? Yes No
 If Yes,
i. Identify Facilities:
See Attached.

e. Does the project site contain an existing dam? Yes No
 If Yes:
i. Dimensions of the dam and impoundment:

- Dam height: _____ feet
- Dam length: _____ feet
- Surface area: _____ acres
- Volume impounded: _____ gallons OR acre-feet

ii. Dam's existing hazard classification: _____
iii. Provide date and summarize results of last inspection:

f. Has the project site ever been used as a municipal, commercial or industrial solid waste management facility, or does the project site adjoin property which is now, or was at one time, used as a solid waste management facility? Yes No
 If Yes:
i. Has the facility been formally closed? Yes No

- If yes, cite sources/documentation: _____

ii. Describe the location of the project site relative to the boundaries of the solid waste management facility:
Contiguous
iii. Describe any development constraints due to the prior solid waste activities: _____

g. Have hazardous wastes been generated, treated and/or disposed of at the site, or does the project site adjoin property which is now or was at one time used to commercially treat, store and/or dispose of hazardous waste? Yes No
 If Yes:
i. Describe waste(s) handled and waste management activities, including approximate time when activities occurred:

h. Potential contamination history. Has there been a reported spill at the proposed project site, or have any remedial actions been conducted at or adjacent to the proposed site? Yes No
 If Yes:
i. Is any portion of the site listed on the NYSDEC Spills Incidents database or Environmental Site Remediation database? Check all that apply: Yes No
 Yes – Spills Incidents database Provide DEC ID number(s): _____
 Yes – Environmental Site Remediation database Provide DEC ID number(s): 915072 , C915305, B00149 ...
 Neither database
ii. If site has been subject of RCRA corrective activities, describe control measures: _____

iii. Is the project within 2000 feet of any site in the NYSDEC Environmental Site Remediation database? Yes No
 If yes, provide DEC ID number(s): 915009 , C915197J, C915197K, C915218, 915072 ...
iv. If yes to (i), (ii) or (iii) above, describe current status of site(s):
See Attached.

v. Is the project site subject to an institutional control limiting property uses? Yes No

- If yes, DEC site ID number: _____
- Describe the type of institutional control (e.g., deed restriction or easement): environmental easement on Buffalo Color
- Describe any use limitations: no digging; nor plating of deep rooted trees
- Describe any engineering controls: Capped and cover system on Area D
- Will the project affect the institutional or engineering controls in place? Yes No
- Explain: _____
Project is on Area A which is not contaminated with hazardous material

E.2. Natural Resources On or Near Project Site

a. What is the average depth to bedrock on the project site? 15-150(range), 52(av) feet

b. Are there bedrock outcroppings on the project site? Yes No
If Yes, what proportion of the site is comprised of bedrock outcroppings? _____ %

c. Predominant soil type(s) present on project site:

<u>Ud - Urban Land</u>	<u>66.8</u> %
<u>Dp - Dumps</u>	<u>5.3</u> %
<u>Hm - Hamlin silt loam</u>	<u>3.3</u> %

d. What is the average depth to the water table on the project site? Average: > 6.04 feet

e. Drainage status of project site soils: Well Drained: 3.3 % of site
 Moderately Well Drained: 8.5 % of site
 Poorly Drained: 0.9 % of site

f. Approximate proportion of proposed action site with slopes: 0-10%: 100 % of site
 10-15%: _____ % of site
 15% or greater: _____ % of site

g. Are there any unique geologic features on the project site? Yes No
If Yes, describe: _____

h. Surface water features.

i. Does any portion of the project site contain wetlands or other waterbodies (including streams, rivers, ponds or lakes)? Yes No

ii. Do any wetlands or other waterbodies adjoin the project site? Yes No
If Yes to either *i* or *ii*, continue. If No, skip to E.2.i.

iii. Are any of the wetlands or waterbodies within or adjoining the project site regulated by any federal, state or local agency? Yes No

iv. For each identified regulated wetland and waterbody on the project site, provide the following information:

- Streams: Name 837-139, 837-135, 837-137, 837-136 Classification C, B
- Lakes or Ponds: Name 837-129, 837-128, 837-127 Classification C, B
- Wetlands: Name Federal Waters, Federal Waters, Federal Waters,... Approximate Size NYS Wetland (in a...
- Wetland No. (if regulated by DEC) BU-7, BU-1, BU-15, BU-3

v. Are any of the above water bodies listed in the most recent compilation of NYS water quality-impaired waterbodies? Yes No
If yes, name of impaired water body/bodies and basis for listing as impaired: _____
Name - Pollutants - Uses: Buffalo River, Main Stem – Priority Organics – Fish Consumption, Name - Pollutants - Uses: Lake Erie (O...

i. Is the project site in a designated Floodway? Yes No

j. Is the project site in the 100 year Floodplain? Yes No

k. Is the project site in the 500 year Floodplain? Yes No

l. Is the project site located over, or immediately adjoining, a primary, principal or sole source aquifer? Yes No
If Yes:
i. Name of aquifer: _____

m. Identify the predominant wildlife species that occupy or use the project site: See Attached. _____ _____ _____	
n. Does the project site contain a designated significant natural community? <input type="checkbox"/> Yes <input checked="" type="checkbox"/> No If Yes: i. Describe the habitat/community (composition, function, and basis for designation): _____ _____ ii. Source(s) of description or evaluation: _____ iii. Extent of community/habitat: • Currently: _____ acres • Following completion of project as proposed: _____ acres • Gain or loss (indicate + or -): _____ acres	
o. Does project site contain any species of plant or animal that is listed by the federal government or NYS as endangered or threatened, or does it contain any areas identified as habitat for an endangered or threatened species? <input checked="" type="checkbox"/> Yes <input type="checkbox"/> No Peregrine Falcon, Black Tern, Least Bittern, Pied-billed Grebe, Lake Sturgeon, Common Tern	
p. Does the project site contain any species of plant or animal that is listed by NYS as rare, or as a species of special concern? <input checked="" type="checkbox"/> Yes <input type="checkbox"/> No Black Redhorse	
q. Is the project site or adjoining area currently used for hunting, trapping, fishing or shell fishing? <input checked="" type="checkbox"/> Yes <input type="checkbox"/> No If yes, give a brief description of how the proposed action may affect that use: _____ <u>Buffalo River and Outer Harbor are used for fishing. The proposed use will enhance this existing use and provide more opportunity for it.</u>	
E.3. Designated Public Resources On or Near Project Site	
a. Is the project site, or any portion of it, located in a designated agricultural district certified pursuant to Agriculture and Markets Law, Article 25-AA, Section 303 and 304? <input type="checkbox"/> Yes <input checked="" type="checkbox"/> No If Yes, provide county plus district name/number: _____	
b. Are agricultural lands consisting of highly productive soils present? <input type="checkbox"/> Yes <input checked="" type="checkbox"/> No i. If Yes: acreage(s) on project site? _____ ii. Source(s) of soil rating(s): _____	
c. Does the project site contain all or part of, or is it substantially contiguous to, a registered National Natural Landmark? <input type="checkbox"/> Yes <input checked="" type="checkbox"/> No If Yes: i. Nature of the natural landmark: <input type="checkbox"/> Biological Community <input type="checkbox"/> Geological Feature ii. Provide brief description of landmark, including values behind designation and approximate size/extent: _____ _____ _____	
d. Is the project site located in or does it adjoin a state listed Critical Environmental Area? <input type="checkbox"/> Yes <input checked="" type="checkbox"/> No If Yes: i. CEA name: _____ ii. Basis for designation: _____ iii. Designating agency and date: _____	

e. Does the project site contain, or is it substantially contiguous to, a building, archaeological site, or district which is listed on, or has been nominated by the NYS Board of Historic Preservation for inclusion on, the State or National Register of Historic Places?	<input checked="" type="checkbox"/> Yes <input type="checkbox"/> No
If Yes:	
<i>i.</i> Nature of historic/archaeological resource: <input type="checkbox"/> Archaeological Site <input type="checkbox"/> Historic Building or District	
<i>ii.</i> Name: <u>American Grain Complex, Cazenovia Park-South Park System, Concrete-Central Elevator, St. Teresa's Roman Catholic Chur...</u>	
<i>iii.</i> Brief description of attributes on which listing is based: <u>The above are not applicable; see attached.</u>	
f. Is the project site, or any portion of it, located in or adjacent to an area designated as sensitive for archaeological sites on the NY State Historic Preservation Office (SHPO) archaeological site inventory?	<input checked="" type="checkbox"/> Yes <input type="checkbox"/> No
g. Have additional archaeological or historic site(s) or resources been identified on the project site?	<input type="checkbox"/> Yes <input checked="" type="checkbox"/> No
If Yes:	
<i>i.</i> Describe possible resource(s): _____	
<i>ii.</i> Basis for identification: _____	
h. Is the project site within five miles of any officially designated and publicly accessible federal, state, or local scenic or aesthetic resource?	<input type="checkbox"/> Yes <input checked="" type="checkbox"/> No
If Yes:	
<i>i.</i> Identify resource: _____	
<i>ii.</i> Nature of, or basis for, designation (e.g., established highway overlook, state or local park, state historic trail or scenic byway, etc.): _____	
<i>iii.</i> Distance between project and resource: _____ miles.	
i. Is the project site located within a designated river corridor under the Wild, Scenic and Recreational Rivers Program 6 NYCRR 666?	<input type="checkbox"/> Yes <input checked="" type="checkbox"/> No
If Yes:	
<i>i.</i> Identify the name of the river and its designation: _____	
<i>ii.</i> Is the activity consistent with development restrictions contained in 6NYCRR Part 666?	
	<input type="checkbox"/> Yes <input type="checkbox"/> No

F. Additional Information

Attach any additional information which may be needed to clarify your project.

If you have identified any adverse impacts which could be associated with your proposal, please describe those impacts plus any measures which you propose to avoid or minimize them.

G. Verification

I certify that the information provided is true to the best of my knowledge.

Applicant/Sponsor Name Buffalo Niagara Waterkeeper ; Jill Jedlicka Date 3/1/18

Signature  Title Executive Director

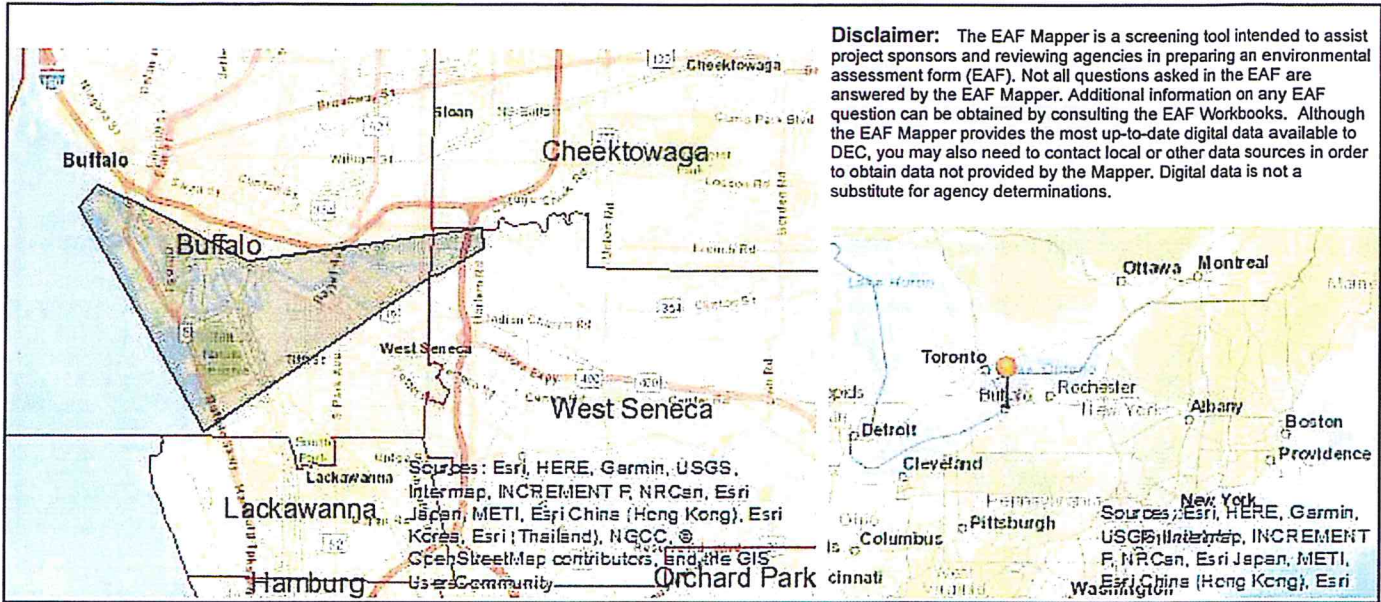

B.i.i [Coastal or Waterfront Area]	Yes
B.i.ii [Local Waterfront Revitalization Area]	No
C.2.b. [Special Planning District]	Yes - Digital mapping data are not available for all Special Planning Districts. Refer to EAF Workbook.
C.2.b. [Special Planning District - Name]	Remediaton Sites:915072 , Remediaton Sites:C915305, Remediaton Sites:B00149 , Remediaton Sites:915026 , Remediaton Sites:C915304, Remediaton Sites:V00215 , Remediaton Sites:915193A, Remediaton Sites:E915193, Remediaton Sites:915047 , Remediaton Sites:915071 , Remediaton Sites:C915204, Remediaton Sites:915131 , Remediaton Sites:915054 , Remediaton Sites:915017 , Remediaton Sites:915012 , Remediaton Sites:C915201D, Remediaton Sites:V00619 , Remediaton Sites:C915301, Remediaton Sites:915040 , Remediaton Sites:B00196 , Remediaton Sites:C915201E, Remediaton Sites:C915275, Remediaton Sites:C915287, Remediaton Sites:C915285, Remediaton Sites:V00734, Remediaton Sites:C915257, Remediaton Sites:C915270, Remediaton Sites:C915201B, Remediaton Sites:C915201C, Remediaton Sites:C915230A, Remediaton Sites:C915232, Remediaton Sites:C915231, Remediaton Sites:915004, Remediaton Sites:C915268, NYS Heritage Areas:West Erie Canal Corridor
E.1.h [DEC Spills or Remediation Site - Potential Contamination History]	Yes - Digital mapping data for Spills Incidents are not available for this location. Refer to EAF Workbook.
E.1.h.i [DEC Spills or Remediation Site - Listed]	Yes
E.1.h.i [DEC Spills or Remediation Site - Environmental Site Remediation Database]	Yes
E.1.h.i [DEC Spills or Remediation Site - DEC ID Number]	915072 , C915305, B00149 , 915026 , C915304, V00215 , 915193A, E915193, 915047 , 915071 , C915204, 915131 , 915054 , 915017 , 915012 , C915201D, V00619 , C915301, 915040 , B00196 , C915201E, C915275, C915287, C915285, V00734, C915257, C915270, C915201B, C915201C, C915230A, C915232, C915231, 915004, C915268
E.1.h.iii [Within 2,000' of DEC Remediation Site]	Yes

E.1.h.iii [Within 2,000' of DEC Remediation Site - DEC ID]	915009 , C915197J, C915197K, C915218, 915072 , C915305, B00149 , 915026 , C915304, V00215 , C915197H, C915202, C915226, B00164 , 915193A, E915193, V00319 , C915227, V00435 , 915172 , C915240, C915185 , E915181 , 915047 , 915046B , 915071 , C915204, 915131 , 915054 , 915017 , 915012 , C915201D, V00619 , C915301, 915040 , B00196 , V00370 , C915201E, 915219, C915275, C915276, C915287, C915285, V00734, C915257, C915270, C915262, C915195, C915194, C915194A, C915309, C915201B, C915201C, 915002 , C915230A, C915228, C915209, C915232, C915231, 915004, 915155 , C915224, C915229, 915037 , C915268, V00195
E.2.g [Unique Geologic Features]	No
E.2.h.i [Surface Water Features]	Yes
E.2.h.ii [Surface Water Features]	Yes
E.2.h.iii [Surface Water Features]	Yes - Digital mapping information on local and federal wetlands and waterbodies is known to be incomplete. Refer to EAF Workbook.
E.2.h.iv [Surface Water Features - Stream Name]	837-139, 837-135, 837-137, 837-136
E.2.h.iv [Surface Water Features - Stream Classification]	C, B
E.2.h.iv [Surface Water Features - Lake/Pond Name]	837-129, 837-128, 837-127
E.2.h.iv [Surface Water Features - Lake/Pond Classification]	C, B
E.2.h.iv [Surface Water Features - Wetlands Name]	Federal Waters, NYS Wetland
E.2.h.iv [Surface Water Features - Wetlands Size]	NYS Wetland (in acres):31.1, NYS Wetland (in acres):61.2, NYS Wetland (in acres):85.2, NYS Wetland (in acres):45.9
E.2.h.iv [Surface Water Features - DEC Wetlands Number]	BU-7, BU-1, BU-15, BU-3
E.2.h.v [Impaired Water Bodies]	Yes
E.2.h.v [Impaired Water Bodies - Name and Basis for Listing]	Name - Pollutants - Uses:Buffalo River, Main Stem – Priority Organics – Fish Consumption, Name - Pollutants - Uses:Lake Erie (Outer Harbor, North) – Priority Organics – Fish Consumption, Name - Pollutants - Uses:Lake Erie (Erie Basin) – Priority Organics – Fish Consumption, (South) – Priority Organics – Fish Consumption
E.2.i. [Floodway]	Yes
E.2.j. [100 Year Floodplain]	Yes
E.2.k. [500 Year Floodplain]	Yes
E.2.l. [Aquifers]	No
E.2.n. [Natural Communities]	No
E.2.o. [Endangered or Threatened Species]	Yes
E.2.o. [Endangered or Threatened Species - Name]	Peregrine Falcon, Black Tern, Least Bittern, Pied-billed Grebe, Lake Sturgeon, Common Tern
E.2.p. [Rare Plants or Animals]	Yes
E.2.p. [Rare Plants or Animals - Name]	Black Redhorse
E.3.a. [Agricultural District]	No
E.3.c. [National Natural Landmark]	No
E.3.d [Critical Environmental Area]	No
E.3.e. [National Register of Historic Places]	Yes - Digital mapping data for archaeological site boundaries are not available. Refer to EAF Workbook.

E.3.e.ii [National Register of Historic Places - Name]	American Grain Complex, Cazenovia Park-South Park System, Concrete-Central Elevator, St. Teresa's Roman Catholic Church Complex, Buffalo Main Light, USS CROAKER (Submarine), Clara Brown, EDWARD M. COTTER (Fireboat), E & B Holmes Machinery Company Building, USS THE SULLIVANS (destroyer)
E.3.f. [Archeological Sites]	Yes
E.3.i. [Designated River Corridor]	No

NEW YORK STATE DEPARTMENT OF STATE
COASTAL MANAGEMENT PROGRAM

Coastal Assessment Form

A. INSTRUCTIONS (Please print or type all answers)

1. State agencies shall complete this CAF for proposed actions which are subject to Part 600 of Title 19 of the NYCRR. This assessment is intended to supplement other information used by a state agency in making a determination of significance pursuant to the State Environmental Quality Review Act (see 6 NYCRR, Part 617). If it is determined that a proposed action will not have a significant effect on the environment, this assessment is intended to assist a state agency in complying with the certification requirements of 19 NYCRR Section 600.4.
2. If any question in Section C on this form is answered "yes", then the proposed action may affect the achievement of the coastal policies contained in Article 42 of the Executive Law. Thus, the action should be analyzed in more detail and, if necessary, modified prior to either (a) making a certification of consistency pursuant to 19 NYCRR Part 600 or, (b) making the findings required under SEQ, 6 NYCRR, Section 617.11, if the action is one for which an environmental impact statement is being prepared. If an action cannot be certified as consistent with the coastal policies, it shall not be undertaken.
3. Before answering the questions in Section C, the preparer of this form should review the coastal policies contained in 19 NYCRR Section 600.5. A proposed action should be evaluated as to its significant beneficial and adverse effects upon the coastal area.

B. DESCRIPTION OF PROPOSED ACTION

1. Type of state agency action (check appropriate response):

- (a) Directly undertaken (e.g. capital construction, planning activity, agency regulation, land transaction) _____
- (b) Financial assistance (e.g. grant, loan, subsidy) x
- (c) Permit, license, certification _____

2. Describe nature and extent of action: Creation of trail system with new paddlesport launch areas,
a guide and signage for wayfinding along the Buffalo River and Outer Harbor of Lake Erie

3. Location of action:

<u>Erie</u>	<u>City of Buffalo</u>	<u>Buffalo River and Lake Erie shoreline</u>
County	City, Town or Village	Street or Site Description

4. If an application for the proposed action has been filed with the state agency, the following information shall be provided:

- (a) Name of applicant: _____
- (b) Mailing address: _____
- (c) Telephone Number: Area Code (____) _____
- (d) State agency application number: _____

5. Will the action be directly undertaken, require funding, or approval by a federal agency?

Yes No If yes, which federal agency? USACE if permits determined required

C. COASTAL ASSESSMENT (Check either "YES" or "NO" for each of the following questions)

1. Will the proposed activity be located in, or contiguous to, or have a significant effect upon any of the resource areas identified on the coastal area map:

	<u>YES</u>	<u>NO</u>
(a) Significant fish or wildlife habitats?	<u>x</u>	<u> </u>
(b) Scenic resources of statewide significance?	<u> </u>	<u>x</u>
(c) Important agricultural lands?	<u> </u>	<u>x</u>

2. Will the proposed activity have a significant effect upon:

(a) Commercial or recreational use of fish and wildlife resources?	<u> </u>	<u>x</u>
(b) Scenic quality of the coastal environment?	<u> </u>	<u>x</u>
(c) Development of future, or existing water dependent uses?	<u> </u>	<u>x</u>
(d) Operation of the State's major ports?	<u> </u>	<u>x</u>
(e) Land and water uses within the State's small harbors?	<u> </u>	<u>x</u>
(f) Existing or potential public recreation opportunities?	<u> </u>	<u>x</u>
(g) Structures, sites or districts of historic, archeological or cultural significance to the State or nation?	<u> </u>	<u>x</u>

3. Will the proposed activity involve or result in any of the following:

(a) Physical alteration of two (2) acres or more of land along the shoreline, land under water or coastal waters?	<u> </u>	<u>x</u>
(b) Physical alteration of five (5) acres or more of land located elsewhere in the coastal area?	<u> </u>	<u>x</u>
(c) Expansion of existing public services of infrastructure in undeveloped or low density areas of the coastal area?	<u> </u>	<u>x</u>
(d) Energy facility not subject to Article VII or VIII of the Public Service Law?	<u> </u>	<u>x</u>
(e) Mining, excavation, filling or dredging in coastal waters?	<u> </u>	<u>x</u>
(f) Reduction of existing or potential public access to or along the shore?	<u> </u>	<u>x</u>
(g) Sale or change in use of state-owned lands located on the shoreline or under water?	<u> </u>	<u>x</u>
(h) Development within a designated flood or erosion hazard area?	<u> </u>	<u>x</u>
(i) Development on a beach, dune, barrier island or other natural feature that provides protection against flooding or erosion?	<u> </u>	<u>x</u>

4. Will the proposed action be located in or have a significant effect upon an area included in an approved Local Waterfront Revitalization Program?

 x

D. SUBMISSION REQUIREMENTS

If any question in Section C is answered "Yes", AND either of the following two conditions is met:

Section B.1(a) or B.1(b) is checked; or
Section B.1(c) is checked AND B.5 is answered "Yes",

THEN one copy of the Completed Coastal Assessment Form shall be submitted to:

New York State Department of State
Division of Coastal Resources
41 State Street, 8th Floor
Albany, New York 12231

If assistance of further information is needed to complete this form, please call the Department of State at (518) 474-6000.

E. REMARKS OR ADDITIONAL INFORMATION

One Project site is located within the Significant Coastal Habitat for Lake Sturgeon. A map is provided in the attached document. The enhancement would create a soft graded paddle sport launch which would likely add habitat features near shore.

Overall, though, the project is anticipated to result in positive impacts by increasing public access to the Buffalo River and Lake Erie and would be implemented in a manner to minimize any potential physical impacts to water resources and habitats both during its construction and in operation.

Preparer's Name: Paul J. Tronolone

(Please print)

Title: Vice President Agency: Empire State Development

Telephone Number: (716) 846-8200 Date: 12 March 2018

Addendum to FEAF Part 1:

Buffalo Blueway Project
Narrative Description and
Additional Information

Table of Contents

1	Project Description
1.1	Enhancement Elements
2	Timeline
3	Landowners
4	Funding and Approval
5	Planning and Zoning
5.1	Unified Development Ordinance (Green Code)
6	Special Districts
6.1	Outer Harbor Special Review District
6.2	Waterfront Yard Standards: Encroachments
6.3	Signage Requirements
6.4	Coastal Zone Assessment
7	Project Details
7.1	Structure and Bottom Sediments
7.2	Submerged Aquatic and Emergent Vegetation
7.3	Encroachments
7.4	Herbicide Use
7.5	Transportation
8	Site and Setting of Proposed Action
8.1	Facilities Serving Children or Elderly Proximate to the Project Sites
8.2	Impervious Surface
8.3	Contamination history
8.3.1	Outer Harbor
8.3.2	Inner Harbor and Buffalo River
8.3.3	Buffalo Color Peninsula Area A
9	Natural Resources at or Near the Project Site
9.1	Geologic Features
9.2	Surface Water
9.3	State and Federal Wetlands
9.4	Flooding
9.5	Plants and Animals
9.5.1	Habitat
9.5.2	Wildlife
9.5.3	Aquatic Species
9.5.4	Threatened or Endangered Species
10	Designated Public Resources on or near the Project Site
11	Attachments
11.1	Attachment 1: Detailed Project Site Maps

List of Tables

Table 1: Site Locations and Elements

Table 2: List of Landowners

Table 3: Site Locations and Green Code Land Uses

Table 4: Nearby Facilities serving Children or Elderly Populations

Table 5: Floodplain Locations

Table 6: Herpetofauna Observed During 2012 Wildlife Survey

Table 7: Total Mammal Species Observed within LBR AOC in 2012

Table 8: Anecdotally Observed Invertebrates during 2012 AOC Wildlife Study

Table 9: New York State Protected Species Observed During 2012 Wildlife Survey

List of Maps

Map 1: Contextual Map of all Proposed Buffalo Blueway Sites

Map 2: Detailed Map of Buffalo Color Peninsula

Map 3: FEMA Floodplains and Project Sites

Map 4: NYS DOS Significant Coastal Habitat for Sturgeon and Proposed Blueway Sites

1. Project Description (Corresponding SEQR Form Section A)

The City of Buffalo and Western New York (WNY) have several existing water access points however, these sites are sporadic, not widely known, and often lack sufficient infrastructure or amenities to support safe activation or utilization. Capital assets that are lacking include parking, wayfinding (signage or public art beacons), rental facilities, storage (lock-up) facilities, comfort stations, or safe put-ins/take-outs. Buffalo Niagara Waterkeeper has identified 19 potential sites. Of those 19 sites, Waterkeeper will be constructing three new sites that create connections to the water and enhancing seven existing sites that will be integrated into the Buffalo Blueway (the Project). These sites will begin to fill the gaps effectively and connect communities that have been disproportionately cut off from the waterfront. Opportunities exist on public, semi-public, and private property. The Project has six main goals:

- 1) Identify, design, and construct a network of publicly accessible and sustainably designed paddlesport launches or waterfront access sites in major waterways in the City of Buffalo including, but not limited to: the Union Ship Canal, Buffalo River, Cazenovia Creek, Outer Harbor/Lake Erie, and Black Rock Canal. Routes and spurs can be designated for paddlers/boaters of all skill levels and experience, similar to the classification system of hiking and ski trails (i.e.: green circle, blue square, black diamond, etc.). An effective and well-designed Blueway water trail system has the ability to serve the needs and desires of paddlers, recreational watercraft, local anglers, tourists and other waterfront activities.
- 2) Integrate, overlay and connect the Blueway with the Niagara River Greenway vision, the Great Lakes Seaway Trail, the Erie Canal Heritage Corridor, the Industrial Heritage Trail, the Underground Railroad, and historical Native American heritage corridors, etc.
- 3) Strategically connect Blueway system nodes and anchors to iconic Buffalo-area cultural institutions, tourist attractions, centers of commerce and employment, greenway and bicycle corridors, local communities, outdoor recreation, entertainment venues, or other unique locations and experiences.
- 4) Leverage state investment to secure additional resources from local, federal, or philanthropic sources that will help improve water quality, remove physical barriers, enhance the natural environment and habitats, eliminate safety risks, and catalyze social impact.
- 5) Develop branding and the system master plan; produce a Blueway Trail guide, smart phone app, and a coordinated marketing/promotion campaign.
- 6) Integrate iconic existing features and new public art to serve as waterfront beacons (landmarks) into the wayfinding system, as envisioned by Waterkeeper's *Waterfront for the Arts* concept.

It is important to note that this time, site plans have not yet been developed and acreages listed in the FEAF form(s) are estimated to the best of Waterkeeper's current knowledge. As sites are chosen for implementation and design is underway, more precise information will be available. Overall, the project will have no significant adverse environmental impacts. This project is recreational in nature and focused on public access. No remediation activities are involved but Waterkeeper will follow any necessary site management plans or similar requirements. Any references made to bottomland disturbances are minimal

and any necessary earth moving will be to soften shorelines and install piles for docks. These will have positive environmental impacts.

1.1 Enhancement Elements

The project proposes to install the following elements in differing combinations throughout the Blueway sites. (Abbreviations next to element names correspond with Table 1 following the descriptions.)

Paddlesport Launch Enhancement (PLE)

This is an enhancement to an existing paddlesport launch. It may require addressing the slope of the launch, making it more user friendly, clearing and grubbing invasive species, and/or adding or removing stone to make accessibility to the water safer. In some locations, additional floating docks will be added to increase accessibility.

New Paddlesport Launch (NPL)

This is intended to mean the creation of an entirely new paddlesport launch where a formal one does not currently exist. Typical launches, with the exception of Broderick Park and Buffalo Color Peninsula, will be softly graded, consisting of sloping shorelines covered by grass and gravel, which enable the user to walk paddle craft directly into the water and enter from the water. Paddlesport launches envisioned for Broderick Park and Buffalo Color will consist of a combination of fixed fishing platforms or docks with ramps connecting to floating docks extended from a fixed location.

Shoreline Improvements (SI)

Shoreline improvements consist of the physical changes to a shoreline or riparian edge of a waterbody including creating more gradual slopes and transitions to the water, adding berms and plants for habitat benefit. Generally refers to the potential for earth moving.

Habitat Restoration (HR)

Habitat restoration does not necessarily require the physical disturbance or movement of earth materials. Habitat restoration typically consists of, but it is not limited to the removal of invasive species, the installation of native species (trees, shrubs, grasses, and flowers), and installation of habitat features such as berms or swales, large boulders or root wads into, or directly adjacent to, riparian areas.

Drop-Off & Parking Location (P)

Drop-off and parking locations refer to those areas accessible by motor vehicle, which are intended to allow the user to unload a paddle craft (kayak, paddleboard, canoe, kayak or SUP) and enter the water. While most parking areas are expected to be gravel lots, it is possible that some areas will need to be paved for accessibility. Most parking areas are only expected to be 40' x 60' or enough area to accommodate approximately 4-6 vehicles.

Kayak Storage (KS)

Kayak storage would consist of "kayak" lockers. These are typically large crate-like structures in which users may store their kayak upon exiting the water.

Bike Storage (BS)

Bike storage will consist of a metal structure to which pedestrians are able to safely secure their bicycles and continue on foot or enter the water.

Blueway Beacon (BB)

Beacons refer to easily identifiable existing or new structures (landmarks) that paddlers may easily identify from a distance especially from the water. Examples include the Labatt Blue “six-pack” painted on the grain elevators located next to Riverworks and the lighthouse at Erie Basin Marina of the Buffalo River at Lake Erie. New public art elements will also be created to serve as beacons.

Blueway Wayfinding Marker (BWM)

Wayfinding markers will be newly installed custom designed as public art. The design and composition of these markers is yet to be designed but they will be uniform, easily identifiable from the water, branded with the Blueway logo, and intended to serve as trail makers similar to the way a forest trail may use a color-coded system of markers.

Interpretive Signage (Sign)

Signage proposed for each site is educational. Signs typically are 2' x 3' angled park signage, unlit, and on posts, displaying trail information independently and/or educational (cultural, historical, ecological) elements about the location.

Fishing Dock (FD)

At least three new docks and one overlook are anticipated to be installed during this project. The fishing dock/overlooks will vary in materials and will likely be made of wood and steel. Docks will extend out in the water and be anchored into the substrate and bottomlands of the Buffalo River by wooden pilings. Docks are anticipated to range in size from 10' to 30'.

Seating Element (SE)

Seating elements are benches but may include large flat rocks that enable trail users to sit upon them.

Promenade/Overlook (P/O)

There is one promenade/overlook anticipated and it would be akin to a large dock with a walkway along the land. The promenade would be a concrete/asphalt accessible walkway running alongside the edge of the wall along Dead Man's Creek immediately adjacent to the NYSDEC Boat Launch at Ohio Street. The overlook will be built at the end of the promenade to extend out over the water and would consist of a wood and steel platform elevated upon pilings. This promenade/overlook would extend the length of Dead Man's Creek into the Buffalo River, not infringing upon the navigation channel, whereupon the surface area would widen from the promenade to enable the public to congregate and watch activities along the Buffalo River.

Table 1 outlines the elements per site. Maps showing more specific site locations with elements are available in Attachment 1.

Map 1: Contextual Map of all Proposed Buffalo Blueway Sites

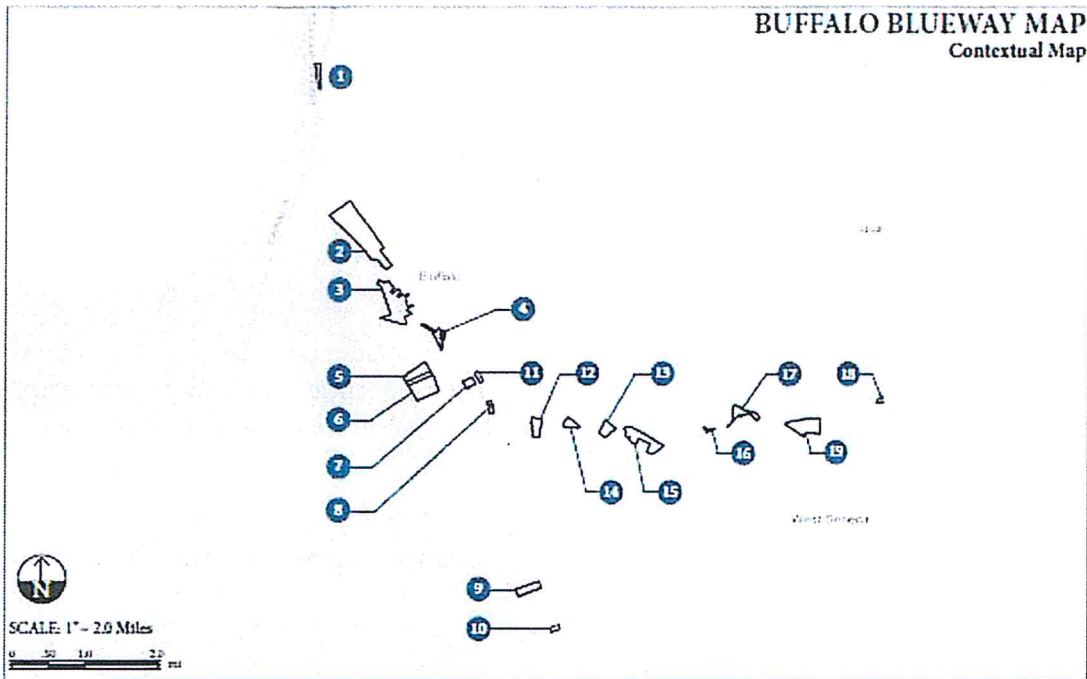

BUFFALO BLUEWAY SITES: Contextual Map

- | | |
|----------------------------|----------------------------------|
| 1. Broderick Park | 11. Riverfest Park |
| 2. LaSalle Park | 12. Mutual Riverfront Park |
| 3. Erie Basin Marina | 13. Buffalo Color 'A' |
| 4. Canalside | 14. Red Jacket Park |
| 5. Wilkeson Pointe | 15. Riverbend One |
| 6. 32 Fuhrmann Blvd. | 16. Mungovan Park |
| 7. Riverworks | 17. Seneca Bluffs |
| 8. Ohio Street Boat Launch | 18. Harlem Road |
| 9. 1515 Fuhrmann Blvd. | 19. South Buffalo Charter School |
| 10. Union Ship Canal | |

Additional Notes:

1. Refer to Attachment 01, for zoomed-in maps for additional information.

Table 1: Site Locations and Elements

Sites	PLE	NPL	SI	HR	P	KS	BS	BB	BWM	Sign	Dock	SE	P/O
Broderick Park													
LaSalle Park													
Inner Harbor - Erie Basin Marina													
Inner Harbor - Canalside													
Wilkeson Pointe													
32 Fuhrmann Blvd. (Michigan Street Pier)													
Riverworks													
Ohio Street Boat Launch, Promenade and Overlook													
South End Marina (1515 Fuhrmann Blvd.)													
Union Ship Canal													
Riverfest Park													
Mutual Riverfront Park													
Buffalo Color Area A (1037 South Park)													
Red Jacket Park													
Riverbend One													
Mungovan Park - Bailey Avenue Peninsula North													
Seneca Bluffs													
Harlem Road Fishing Access Point													
South Buffalo Charter School													

Key: PLE - Paddlesport Launch Enhancement; NPL - New Paddlesport Launch; SI - Shoreline Enhancement; HR - Habitat Restoration; P - Drop-off & Parking Location; KS - Kayak Storage; BS - Bicycle Storage; BB - Blueway Beacon; BWM - Blueway Wayfinding Marker; Sign - Interpretative Sign; FD - Fishing Dock; SE - Seating; P/O - Promenade/Overlook

2. Timeline

While not anticipated to be constructed in traditional phases, this project spans four years with a few sites being enhanced or constructed each year. Individual construction timelines vary between sites from less than one month to up to twelve months. The heaviest construction work: dock installation, habitat enhancement or shoreline improvements, will likely be constructed during the spring, summer and fall months, as allowable by permits or other habitat restrictions.

3. Landowners

All landowners have been consulted and have agreed to take part in the project but have been advised that not all sites on the list will be able to be developed with this funding and that a formal landowner agreement will need to be agreed upon between the parties at an appropriate date in the future outlining what actions can be taken on that particular site.

Table 2: List of Landowners

Owner	Sites
Erie County	Red Jacket Park Seneca Bluffs
Erie Canal Harbor Development Corp.	Inner Harbor- Canalside Wilkeson Pointe 32 Fuhrmann Blvd.
City of Buffalo	Broderick Park LaSalle Park Mungovan Park Inner Harbor- Canalside Inner Harbor- Erie Basin Marina Union Ship Canal
NYS Dept. of Environmental Conservation	Harlem Road Fishing Access Site Ohio Street Boat Launch
Pearl St. Family of Companies	Riverworks
Valley Community Association	Riverfest Park
New York Power Authority	Mutual River Front Park
Buffalo Scholastic Rowing Association	Ohio Street Boat Launch, Dead Man's Creek Parcel
Patrick 223, LLC	Riverbend
1515 Fuhrmann Blvd., LLC	1515 Fuhrmann Blvd. (South End Marina)
HDC Holdings, Inc.	Buffalo Color Area A
South Buffalo Charter School	South Buffalo Charter School

4. Funding and Approval

Federal requirements. Any project that extends between the ordinary high water mark and into the bed of the Buffalo River that requires the movement of bottomlands may require a Section 404 permit from the United States Army Corps of Engineers. A Section 10 Rivers and Harbors Act Permit may be required, depending on ultimate scope of the Project

State of New York. Along with the Section 404 permit, Waterkeeper will obtain section 401 Water Quality Certificates from the State, as required. Additional permits discussed by topic below, as applicable.

City of Buffalo. Any sites that require planning board review will be submitted to the board as necessary. Since the special review provisions of the Green Code are not applicable, (See Section 6.1 below) there should be no vote needed by the Common Council. Common Council approval may be needed, however, for issuance of the necessary waiver required for herbicide application. Under Buffalo City Code Chap. C Article 18-58 §(9) “Municipal Pesticide Use,” herbicide use is prohibited on City property unless a waiver is obtained. Past projects along the Buffalo River have successfully utilized the products *Roundup* or *Rodeo* (glyphosate) and it is likely that should herbicide be used, these products would again be used. All herbicides will be water safe and determined by licensed consultants.

5. Planning and Zoning (Corresponding SEQR FEAF Section C)

The Project consists of parcels in the City of Buffalo and one in the Town of West Seneca. The parcels are located along the Buffalo River, Lake Erie Outer Harbor and two others located more directly along the Niagara River. The Project includes ecological enhancements and increased recreational opportunity through additional access points to the water. There are no significant adverse environmental impacts proposed by this project and the project comports with existing uses by right on all of the sites. In addition, the Project meets the goals of the governing city documents.

5.1 Unified Development Ordinance (Green Code)

In 2017, the City of Buffalo passed the Unified Development Ordinance or “Green Code” which updated the zoning code citywide. The Green Code is intended to implement the stated goals of the Comprehensive Plan. The chart below outlines each site and the associated zoning code including allowable uses. Each code would allow for the type of activities proposed by the Blueway. These sites would also contribute to open space and access to water resources.

Table 3: Site Locations and Green Code Land Uses

Site	Zoning Code	Overlay District	Council District	Allowable Uses
Broderick Park	D-OG	LWRA; C-W-100	Niagara	Bicycle parking; community garden; marina recreational; bike or pedestrian path; open space; public safety facility
LaSalle Park	D-OG	LWRA; C-W-100	Ellicott	Bicycle parking; community garden; marina recreational; bike or pedestrian path; open space; public safety facility
Erie Basin Marina	D-OG	LWRA; C-W-100	Fillmore	Bicycle parking; community garden; marina recreational; bike or pedestrian path; open space; public safety facility
Canalside	D-OG/N-2E	LWRA; C-W-100	Fillmore	Bicycle parking; community garden; marina recreational; bike or pedestrian path; open space; public safety facility
Wilkeson Pointe	D-OG	LWRA; C-W-100; Outer Harbor Special Review Area	South	Bicycle parking; community garden; marina recreational; bike or pedestrian path; open space; public safety facility

32 Fuhrmann Blvd.	N-2E	LWRA; C-W-25; Outer Harbor Special Review Area	South	Open space; bicycle parking; marinas recreational; pedestrian or bike path;
Riverworks	D-IL	LWRA; C-W; 100	South	Open space; community garden; bicycle parking; marina recreational; pedestrian or bike path
Ohio St. Boat Launch	D-ON	LWRA; C-W-100	Fillmore	Open Space; Public safety facility; Community Garden; pedestrian or bicycle path;
1515 Fuhrmann Blvd.	D-C	LWRA; C-W-100	South	Community garden; bicycle parking; marina recreational; pedestrian or bike path; open space
Union Ship Canal	D-C	C-W-100	South	Community garden; bicycle parking; marina recreational; pedestrian or bike path; open space
Riverfest Park	D-OG	LWRA; C-W-100	Fillmore	Bicycle parking; community garden; marina recreational; bike or pedestrian path; open space; public safety facility
Mutual Riverfront Park	D-IL	LWRA; C-W-100	Fillmore	Open space; community garden; bicycle parking; marina recreational; pedestrian or bike path
Buffalo Color Area A	D-IL	LWRA; C-W-100	Fillmore	Open space; community garden; bicycle parking; marina recreational; pedestrian or bike path
Red Jacket Park	D-OS Open Space	LWRA; C-W-100	Lovejoy	Bicycle Parking Station; pedestrian path; Open space; public safety facility
Riverbend I	D-IL	LWRA; C-W-100	South	Open Space; Bicycle Parking facility; Marina; Community Garden; pedestrian or bicycle path;
Mungovan Park	D-OG	LWRA	Lovejoy	Bicycle parking; community garden; marina recreational; bike or pedestrian path; open space; public safety facility
Seneca Bluffs	D-ON	LWRA; C-W-100	Lovejoy	Open Space; Public safety facility; Community Garden; pedestrian or bicycle path;
Harlem Road Fishing Access	R-65 (residential)	N/A	West Seneca	
South Buffalo Charter School	N-3R	LWRA; C-W-25	Lovejoy	Open Space; Community or Bike Path; community garden

6. Special Districts (Corresponding SEQR FEAF Section C)

6.1 Outer Harbor Special Review District

Two sites are located in the Outer Harbor Special Review District. The Special Review District extends from the mouth of the Buffalo River, south along City Ship Canal and ends just south of Terminals A & B. No special use permit will be needed however because the enhancements proposed consist only of signage or installation of trail makers.

6.2 Waterfront Yard Standards: Encroachments

The Green Code does not allow for any encroachment that is within 40 feet of the mean high water line of any navigable water in the City of Buffalo without written permission from the Commissioner of Public Works (DPW) (Green Code Sec. 5.3.3.A). Four sites have potential encroachments into the Buffalo River as new fishing docks and overlooks will be built. This will require the written permission of DPW.

6.3 Signage Requirements

Additional standards exist for signage that is located in C-W-100 zone. (Green Code 9.3.1.b) All potential project sites identified are subject to either the C-W-25 or C-W-100 overlay districts. However, the signage would meet the criteria of section 9.4.1(S) as "Public Information Sign" so no additional standards will be required. Waterkeeper will adhere as necessary to the required state, city, or county signage requirements as well as the size restrictions existing for those sites zoned as D-OG and N-2E.

6.4 Coastal Zone Assessment

Almost all of the projects sites are in the Coastal Zone as the zone encompasses the shore of Lake Erie as well as the Buffalo River. This project is grant funded through the State and it is anticipated that Empire State Development serve as Lead Agency. Therefore, the Coastal Assessment Form is included above immediately following the Full Environmental Assessment Form.

7. Project Details (Corresponding SEQR FEAF Section D)

7.1 Structures and Bottom Sediments

The project will not include any excavation or dredging. The only disturbance to bottom sediments will stem from the installation of pilings required for docks or minimal transition grading for the ramp itself. The disturbance from this installation will be minimal and pilings, in fact, can serve as habitat features. There are a total of four structures anticipated: three fishing docks and the promenade/overlook. Installation of these structures may disturb the sediments. The expected disturbance is 12 cubic feet per pile based upon a pile with a twelve-foot diameter, driven into the sediment to a depth of 15 feet and assuming that piles exist on each side of the dock and at eight-foot intervals. The number of piles project per site is based upon the size of the dock. Projected sizes are as follows:

- Broderick park: Dock 10' x 50' requiring ~14 piles, disturbing 168 sq. ft. of sediment (.003 acre)
- Ohio Street Boat Launch: Dock 10' x150' requiring about 42 piles; 504 sq. ft. of sediment (.011 acre)
- Buffalo Scholastic Rowing Association: 40' X 40' platform and potential dock structure; disturbing ~675 sq. ft. of sediment (.002) acre.
- Buffalo Color Area A: ~22 piles for fishing dock and if needed for kayak launch support; 264 sq. ft.; (.006 acre)

It is again important to note that these projects are based on best available information based upon site size and distance between the shoreline and navigation channel. These are subject to change but the impact at these projected amounts is minimal, total projected combined area of disturbance is .12 acre, and changes would not be substantial. Therefore, even with potential changes, no significant adverse environmental effects will result.

7.2 Submerged Aquatic Vegetation (“SAV”) and Emergent Vegetation (“EV”)

Submerged aquatic vegetation (“SAV”) and emergent vegetation (“EV”) was installed through the Buffalo River Restoration Partnership, funded by the Great Lakes Legacy Act and by Waterkeeper throughout the Buffalo River corridor. We do not anticipate damaging any SAV or EV. However, if any is damaged, it will be replaced.

7.3 Encroachments

Any reference to an encroachment in the Full Environmental Assessment Form refers to a dock installation for fishing or a kayak launch that would be structural and not a soft graded shoreline. The sites that could have encroachments include: the same as those listed above requiring docks (Ohio Street Boat Launch; Buffalo Scholastic Rowing Association; Buffalo Color Area A and Broderick Park). Any necessary city permits for encroachment into City property will be obtained.

7.4 Herbicide Use

Only limited herbicide use is anticipated. It will only be used if alternative methods are not viable, and as needed to treat invasive species and only if a waiver from City of Buffalo is granted, as necessary. There are four sites that may require herbicide use: LaSalle Park, Mungovan Park; South Buffalo Charter School site and Harlem Road Fishing Access site.

7.5 Transportation

This project is intended to create a water based trail encouraging movement by kayak or similar paddle craft. Therefore, the intended increase in traffic is minimal, if existent. Many of the paddle sport launches to be installed will be at locations where an existing establishment or public space already exists. However, to accommodate three of the proposed paddlesport launch locations (Riverbend, Buffalo Color Area A and Mungovan Park), additional vehicular access and/or parking may be added. The additional gravel areas, if created, would be small, accommodating only 4-6 cars. Therefore, there are no anticipated significant adverse environmental impacts on either air quality or traffic implications created by the addition of new parking areas.

8. Site and Setting of Proposed Action (Corresponding SEQR FEA Section E)

8.1 Facilities Serving Children or Elderly Proximate to the Project Sites

Table 4. Nearby Facilities serving Children or Elderly populations

Project Site	Facilities
Broderick Park	Edukids Daycare
Harlem Road	Promise House; Buffalo Club of the Deaf; Greenwood Residences
LaSalle Park	Waterfront Elementary School BPS #95 ; Ellicott Center for Rehabilitation and Healthcare (nursing home); Neighborhood Health Center (hospital);

	Holy Cross Headstart (school); The Belle Center (community center); D'Youville College
Mungovan	Southside Jr. High School; Southside Elementary School
Riverfest Park	Valley Community Association
Seneca Bluffs	Harvest House of South Buffalo; Southside Junior High School; Southside Elementary School
South Buffalo Charter School	Hillery Elementary School; South Buffalo Charter School

8.2 Impervious Surface

This project will not result in a significant net change in acreage, as the impervious surface included will be footers for signs, access and parking lots, and potentially poured concrete pads for benches. Parking areas, as stated above, are anticipated to be small. Ideally, they will be made of gravel, however, they may be paved in order to accommodate Americans with Disability Act regulations.

8.3 Contamination History

The Buffalo River and Outer Harbor of Lake Erie have a rich industrial heritage. They were the backbone of Buffalo's prosperity but also have a legacy of contamination. The land is mostly comprised of unconsolidated fill so it is implausible to undertake any development, restoration or earth moving activity within the Buffalo River corridor and Outer Harbor without potentially encountering some type of polluted material. Specifically, there are nine sites that have come up directly on the site remediation database and at least nine others that are within 2000 feet of a potential historical spill. None of these present risks to the project nor are there public health or environmental effects that would stem from the creation of the Buffalo Blueway Project.

8.3.1 Outer Harbor

32 Fuhrmann (Michigan St. Pier), Wilkeson Pointe, 1515 Fuhrmann (South End Marina)

Although there is known sediment contamination, the site was remediated (capped) and no hazardous materials were encountered. NFTA and ECHDC commissioned a study in 2012 to determine the health exposure and related level of risk for recreational visitors to the Outer Harbor and found that no risks to human health are posed by recreational activities at that location.¹ There is no risk posed by the proposed Blueway enhancements at sites on the Outer Harbor since the enhancements consist of only signage, trail markers and bench installation. These additions only enhance existing recreational uses.

The enhancements to be made or installed at 1515 Fuhrmann Blvd (South End Marina) are intended to enhance future development on that site. Any potential contamination risks will likely be discovered through the proposed project at that site which is much more robust than the Blueway enhancements.

8.3.2 Inner Harbor and Buffalo River

Erie Basin Marina; Red Jacket Park; Riverbend I; Riverworks

¹ URS Corporation, 2012, *Limited Human Health Exposure Assessment for Portions of the Buffalo Outer Harbor*, prepared for the Niagara Frontier Transportation Authority and the Erie Canal Harbor Development Corporation, Buffalo, NY.

Four of the proposed sites on the Buffalo River are listed in the Site Remediation database. The rest are within 2000 feet of a spill. Further information about specific locations within the 2000-foot radius is available in the individual FEAF for each parcel. The proposed site enhancements will not disturb contaminated soils or the control systems and pose no significant adverse environmental impacts

Each of these sites refers to Site Remediation Database reference number V00734. That is a reference to the Buffalo River's status as an Area of Concern. Buffalo Niagara Waterkeeper also serves as the Coordinator for the Remedial Action Committee who implements the Remedial Action Plan. The Restoration thus far, coupled with a complimentary Great Lakes Legacy Act Project (referred to on the database as Buffalo River-GLNPO Dredging Project) has removed 100,000/cy of contaminated sediment. Thirteen sites have undergone restoration under the AOC program, restoring 20,861 linear feet of shoreline along the lower 6.2 miles of the Buffalo River. Literal tons of invasive species have been removed and hundreds of native species and trees have been planted. The Buffalo River is currently undergoing final testing and analysis. It is anticipated that the river will be delisted by 2022. Many of the Blueway sites proposed will enhance these previously disturbed sites where habitat was restored.

8.3.3 Buffalo Color Peninsula Area A

The Buffalo Color Peninsula has a robust industrial history. Once home to the Buffalo Color Plant, the site held a prosperous business that unfortunately left the sediment and groundwater laden with chemicals of concern. Area D is the inactive Hazardous Waste site (Superfund Site) and is subject to a Site Management Plan managed by the NYSDEC. Area D is the only area of the site listed as a contamination hazard in the LWRP.² The control elements on the site include an environmental easement and the following types of engineering controls: Ground Water Use Restriction, Groundwater Treatment System, Soil Management Plan, Cover System, Groundwater Containment, Fencing/Access Control, Land Use Restriction, Monitoring Plan, Site Management Plan, O&M Plan, and IC/EC Plan. Contaminated soil above commercial SCOs left on-site is covered by an integrated cover system suitable for commercial and industrial use of the site.

Map 2: Detailed Map of Buffalo Color Peninsula

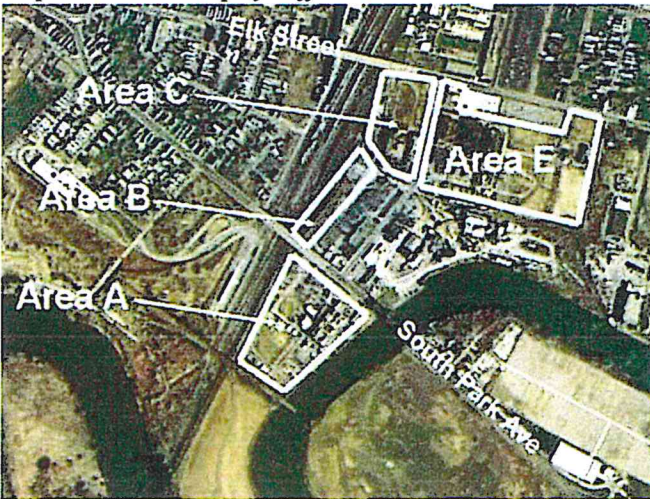

² City of Buffalo Draft LWRP Map 16, Map of Contamination Hazards, page 174

The planned Blueway enhancement will be installed on Area A, which is a remediated brownfield. The brownfield remediation was completed on 12/31/2013 and a Certificate of Completion was issued by NYSDEC. The planned enhancements projected by the Buffalo Blueway project will not affect any of the engineering controls on the site. Waterkeeper will work with DEC to ensure any action taken upon the site will comport with the uses allowed by the environmental easement. The site enhancements include an accessible fishing dock/overlook as well as a paddlesport launch. It is intended that the paddlesport launch be built off a dock so that paddlers would enter from the water and therefore have no contact with soils on the site and so that there is no digging or movement of soils on site. Additional enhancements include habitat restoration that will further contribute to the mitigation of contamination and foster ecological benefits for plant and animal life to thrive. Moreover, signage, markers and a safe exit will provide paddlers another option to exit the river as well as allow the public to take advantage of this once abandoned location.³

9. Natural Resources on or Near the Project site (Corresponding SEQRA FEAF Section E.2)

9.1 Geological Features

The depth to bedrock attribute (depth to a soil restrictive layer) is not available in the USDA NRCS Web Soil Survey dataset. Estimates for average depth to bedrock at project sites was constructed using the best available data from nearby projects in similar locations. The largest construction impact is limited to the four sites with docks and piles at those sites would likely penetrate six feet of soil, well above surficial bedrock. Urban Land soils including Udorthents, smoothed (Uc), Urban Land (Ud), Urban Land-Collamer complex, 1 to 6 percent slopes (UmA), Urban Land Niagara Complex (Us), and Urban Land-Teel complex (Uw) do not include Drainage Class information in the Web Soil Survey under the Soil Properties and Qualities tab.

Subsurface bedrock for locations in the Buffalo River Corridor range from 30-70 feet as stated by the Buffalo River BOA document.

“Nearly all land in the BOA is underlain by 390-million-year-old Onondaga limestone bedrock. This solid, erosion-resistant formation spans New York State from Buffalo to Albany. The bedrock within a small area east of Elk Street is comprised of the Marcellus Formation, Oatka Creek Shale member. The depth to bedrock is generally 30 to 70 feet below grade.”

Subsurface bedrock for location on the Lake Erie/Niagara River shoreline range from 15-70 feet, as stated by the Buffalo Harbor BOA.

“The depth to bedrock in the BOA varies from 15 to 70 feet below grade. The majority of the BOA is underlain by Onondaga limestone bedrock. This consists of a 390-million-year-old formation made up of hard and erosion resistant bedrock stretching from Buffalo to Albany. The bedrock in the remainder of the BOA, south of the Small Boat Harbor, is comprised of the Marcellus Formation, Oatka Creek Shale member.”

9.2 Surface Water

All project sites are located adjacent to one of the following waterbodies: Buffalo River, Niagara River, and Lake Erie. The Waterbody Inventory and Priority Waterbody List, developed by the NYS DEC,

³ Source: NYSDEC: <https://www.dec.ny.gov/cfmx/extapps/derexternal/haz/details.cfm?ProgNo=C915230>

includes information outlining recent assessments of water quality conditions for specific waterbodies in NYS.⁴ Results from this document show the following:

- Buffalo River
 - A Class C waterway, and is classified as impaired due to: “CSOs, urban runoff, storm sewers, industrial inputs, hazardous waste sites, habitat and hydrologic modification of the stream - all typical of highly developed industrial urban waters - are concerns.”
 - The Buffalo River Remedial Action Plan, coordinated by Buffalo Niagara Waterkeeper, has led to improvement in condition of water quality
- Niagara River
 - Class listed as “A-special”
 - Also listed as impaired-habitat/hydrologic uses as well as fish consumption in the Upper Niagara River are impacted by historical contamination and habitat modifications through development, dredging, and bulk heading
 - Similar to the Buffalo River, the Niagara River is designated as an Area of Concern and a Remedial Action Plan has been developed and is in the process of being implemented in order to restore the condition of this waterway
- Lake Erie
 - Project sites under this project fall under both the North and South Outer Harbor assessments of Lake Erie completed as part of this study
 - Outer Harbor North (South Pier Light at US Coast Guard Station to Tiff Street) is listed as a Class B waterway, and Outer Harbor South (Tiff Street south to the Outer Harbor break wall at Stony Point) is listed as Class C
 - Both listed as impaired for fish consumption (PCB contamination to be exact), from industrial discharges that occurred historically

9.3 State and Federal Wetlands

The project sites themselves do not contain any state regulated wetlands, but Times Beach Nature Preserve, adjacent to Wilkeson Pointe, is a State regulated wetland (BU-3) Federal Wetlands. The Buffalo River itself is classified as a Riverine Wetland. Seneca Bluffs has two areas of Freshwater Forested/Shrub Wetland (2.5 acres, and 1.7 acres). South Buffalo Charter School has two acres of Freshwater Forested/Shrub Wetland.⁵ The actions associated with this project will not have any adverse impacts to wetlands or surface waters of surrounding waterbodies. All actions will comply with required laws and permit requirements including Sections 401 and 404 of the US Clean Water Act, and joint applications will be submitted and reviewed by USACE and NYS DEC, along with any other required agencies.

As noted above, the work completed through these projects will not significantly increase impervious surface or cause increased stormwater inputs into adjacent waterways. Moreover, native plantings and habitat elements will help to absorb runoff that previously would have entered Niagara/Buffalo Rivers and/or Lake Erie. The design process for each project site will thoroughly consider and include all stormwater and sediment control methods applicable to prevent the discharge of any stormwater to adjacent waterbodies both during and after construction. Further, a Stormwater Pollution Prevention Plan (SWPP) will be developed for any site that must meet the state requirements for control of stormwater during construction.

⁴ Priority waterbodies list available here: http://www.dec.ny.gov/docs/water_pdf/pwlniag10.pdf

⁵ US Fish and Wildlife Service: <https://www.fws.gov/wetlands/data/Mapper.html>.

9.4 Flooding

Generally, the Special Flood Hazard/100-year floodplain is the area designated by the Federal Emergency Management Agency that would be inundated by the 100-year flood, or has 1% or greater chance of experiencing a flood in a given year.⁶ Almost all the projects sites are within the 100-year flood plain but no sites are within the 500-year flood plain. The following sites are categorized by their associated flood risk.

In addition to the traditional floodplains, there is also the Designated Floodway. According to the DEC website, a floodway is, “the channel of a river or other watercourse and the adjacent land areas that must be reserved in order to discharge the base flood without cumulatively increasing the water surface elevation more than a designated height. Communities must regulate development in these floodways to ensure that there are no increases in upstream flood elevations.

Table 5: Floodplain Locations

Sites in the 100-year floodplain (most likely to be impacted)	Sites with less than ½ the site is in the 100-year floodplain	Sites in the Floodway
Broderick Park	LaSalle Park	Mutual Riverfront Park
Wilkeson Pointe	Riverfest Park	Buffalo Color A
32 Fuhrmann Boulevard	Riverbend I	Riverbend One
1515 Fuhrmann Boulevard	Mutual Riverfront Park	Mungovan Park
Canalside	Harlem Road	Seneca Bluffs
Erie Basin Marina	Buffalo Color Area A	South Buffalo Charter School
Ohio Street Boat Launch		Harlem Road
Riverworks		
Red Jacket Park		
Mungovan Park		
Seneca Bluffs		
South Buffalo Charter School		

⁶ NYS DEC: http://www.dec.ny.gov/docs/water_pdf/floodplainconstruction.pdf

Map 3: FEMA Floodplains and Project Sites

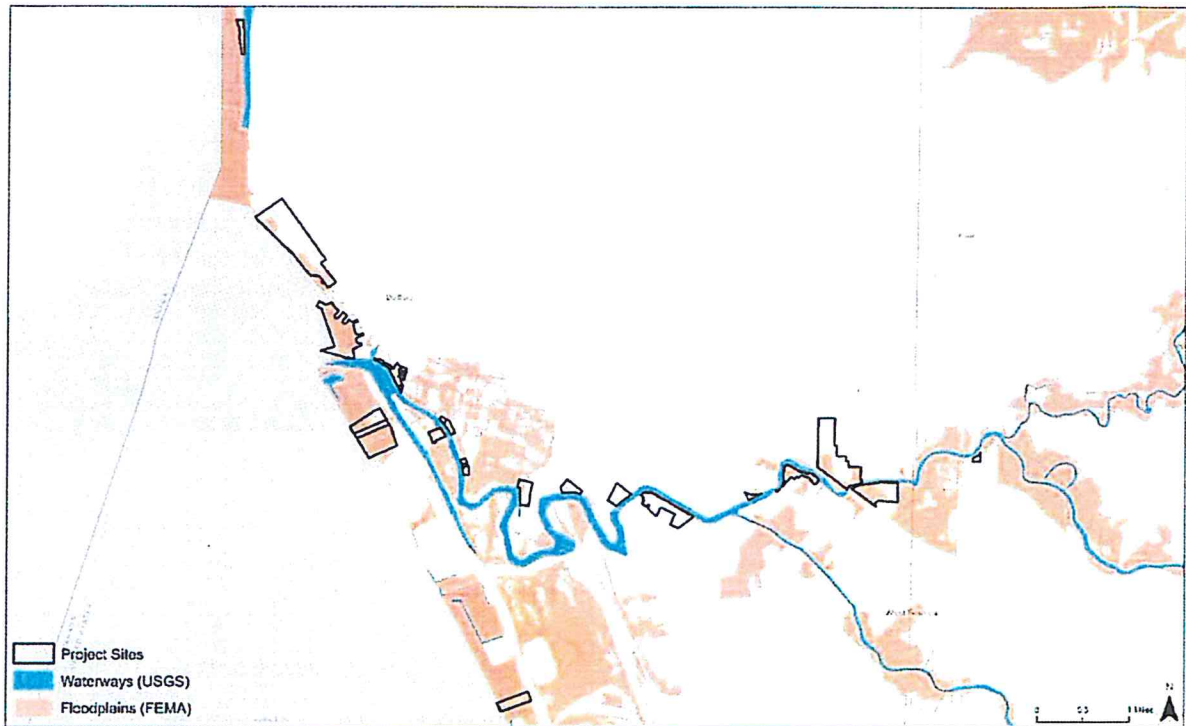

9.5 Plants and Animals

The sites along urban waterways have been degraded due to past industry leading to contaminated sediments, degraded water quality, and loss of fish and wildlife habitat. In 2013, a wildlife survey of the Buffalo River was completed in order to develop a baseline assessment of wildlife within the Area of Concern and included observations on habitat as well. The findings of that survey are below.

9.5.1 Habitat

All habitats have been previously disturbed by human use, and invasive species exist in many locations. Most of the land is classified as “urban use/highly disturbed” however small amounts of woodland, successional field, and grassland do exist. Sites in the Outer Harbor and along the Niagara River reflect similar land use compositions, as well as park settings that consist primarily of mowed turf grass.

9.5.2 Wildlife

Species observed were mostly generalist/urban adapted species. Detailed tables of species observed are listed in the following tables.⁷

⁷ Tables 5-8: FINAL 2012 Terrestrial Vertebrate Wildlife Survey of the Buffalo River, Applied Ecological Services (2013)

Table 6: Herpetofauna Observed During 2012 Wildlife Survey

Herpetofauna Observed During 2012 Wildlife Survey		
Faunal Assemblage	Common Name	Taxonomic Binomial
Reptiles	Common snapping turtle	<i>Chelydra serpentina</i>
	Eastern painted turtle	<i>Chrysemys p. picta</i>
	Eastern spiny softshell	<i>Apalone s. spinifera</i>
	Northern brown snake	<i>Storeria d.dekayi</i>
	Eastern garter snake	<i>Thamnophis s. sirtalis</i>
	Shorthead garter snake	<i>Thamnophis brachystoma</i>
Amphibians	American toad	<i>Anaxyrus Americana</i>
	Northern spring peeper	<i>Pseudacris c. crucifer</i>
	Northern gray tree frog	<i>Hyla versicolor</i>
	Northern leopard frog	<i>Lithobates pipiens</i>
	Northern green frog	<i>Lithobates clamitans melanota</i>
	Bullfrog	<i>Lithobates catesbeiana</i>

Table 7: Total Mammal Species Observed within LBR AOC in 2012

Total Mammal Species Observed within LBR AOC in 2012		
Common Name	Taxonomic Binomial	Notes
Eastern red bat	<i>Lasiurus borealis</i>	Riverbend, Porkpie, Bailey Woods and Reference Site
Hoary bat	<i>Lasiurus cinereus</i>	Riverbend, Porkpie, Bailey Woods and Reference Site
House mouse	<i>Mus musculus</i>	At locations close to residential development
White-footed/deermouse	<i>Peromyscus sp.</i>	Abundant in fields
Short-tailed shrew	<i>Blarina brevicauda</i>	Fields and forest near buildings
Meadow vole	<i>Microtus pennsylvanicus</i>	Fields
Eastern chipmunk	<i>Tamias striatus</i>	Bailey Peninsula and Reference Site
Eastern gray squirrel	<i>Sciurus carolinensis</i>	Abundant
Eastern cottontail rabbit	<i>Sylvilagus carolina</i>	Common in shrubby fields throughout site
American mink	<i>Mustela vison</i>	Along naturalized shorelines (Tracks, burrows) at Bailey Woods and Reference Site
Muskrat	<i>Ondatra zibethicus</i>	In Smith Street created pond
American beaver	<i>Castor Canadensis</i>	Recent evidence (tree girdling) at Reference Site
Opossum	<i>Didelphium virginianum</i>	4 DOR on South Park Ave.
Striped skunk	<i>Mephitis mephitis</i>	Porkpie
Groundhog	<i>Marmota monax</i>	Numerous
Raccoon	<i>Procyon lotor</i>	Abundant on site, tracks on naturalized shorelines
Red fox	<i>Vulpes Vulpes</i>	Den near BUF 102
Eastern coyote	<i>Canis latrans var.</i>	Scat and tracks at Riverbend
White-tailed deer	<i>Odocoileus virginianus</i>	Abundant, mostly Riverbend, Porkpie and Katherine Street
Feral cat	Feral cat	abundant

Table 8: Anecdotally Observed Invertebrates During 2012 AOC Wildlife Study

Anecdotally Observed Invertebrates During 2012 AOC Wildlife Study			
Faunal Group	Common Name	Taxonomic Binomial	Notes
Butterflies and Skippers (Lepidoptera)	Black swallowtail	<i>Papilio polyxenes</i>	Riverbend
	Cabbage white	<i>Pieris rapae</i>	Multiple Sites
	Clouded sulphur	<i>Colias philodice</i>	Multiple Sites
	Orange sulphur	<i>Colias eurytheme</i>	Multiple Sites
	American copper	<i>Lycaena phlaeas</i>	Riverbend
	Eastern tailed blue	<i>Cupido comyntas</i>	Riverbend
	Spring azure	<i>Celastrina ladon</i>	Riverbend
	Great spangled fritillary	<i>Speyeria Cybele</i>	Ship Canal
	Pearl crescent	<i>Phycoides tharos</i>	Multiple Sites
	Question mark	<i>Polygonia interrogationis</i>	Bailey Woods Edge
	Mourning cloak	<i>Nymphalis antiopa</i>	Riverbend
	Painted lady	<i>Vanessa atalanta</i>	Seneca Bluffs
	Red admiral	<i>Vanessa cardui</i>	Riverbend, Porkpie
	Common buckeye	<i>Junonia coenia</i>	Riverbend
	Monarch	<i>Danaus plexippus</i>	Seneca Bluffs
	Common wood-nymph	<i>Cercyonis pegala</i>	Not confirmed
	Common ringlet	<i>Coenonympha tullia</i>	Not confirmed
	Silver-spotted skipper	<i>Epargyreus clarus</i>	Seneca Bluffs
	Cloudywing spp.	<i>Thorybes spp.</i>	Seneca Bluffs
	European skipper	<i>Thymelicus lineola</i>	Seneca Bluffs
Skipper spp.	<i>Hesperia spp.</i>	Seneca Bluffs	
Dragonflies and Damselflies (Odonata)	Darner	<i>Aeshna sp.</i>	Riverbend, Seneca Bluffs
	Eight-spotted skimmer	<i>Libellula forensis</i>	Riverbend, Seneca Bluffs
	Common whitetail	<i>Plathemis Lydia</i>	Riverbend, Seneca Bluffs
	Eastern pondhawk	<i>Erythemis simplicicollis</i>	Riverbend, Seneca Bluffs
	Dragonfly spp.		Riverbend, Seneca Bluffs
	Damselfly spp.		Riverbend, Seneca Bluffs
Orthoptera	Grasshopper spp.		Fields, especially Riverbend
Coleoptera	Numerous beetle species		Entire site
Unionids	Asiatic clam	<i>Corbicula fluminea</i>	Invasive, In-River at Bailey Woods
	Zebra mussel	<i>Dreissena polymorpha</i>	Invasive, In-River at Bailey Woods
Arthropoda	Pillbug	<i>Armadillidae</i>	Abundant
	Centipede spp.		In areas with other insects

Araneae	Many spider spp.		Abundant, speciose
Gastropoda	English garden snail	<i>Cepaea nemoralis</i>	Brilliantly colored, ringed shells. Highly variant. Abundant at Riverbend, but present throughout AOC.
Other	Earthworms		Invasive, abundant

9.5.3 Aquatic Species

The heavily channelized Buffalo River lacks spaces where fish may rest, spawn and finding food sources is difficult. Overhanging vegetation and softening shorelines will help fish communities. In addition, installation of habitat features such as rocks can provide areas for fish to hide or rest.

9.5.4 Threatened and Endangered Species

According to the Information for Planning and Consultation (IPAC) from US Fish and Wildlife Service, only one federally listed species occurs within the project area.⁸ The Northern Long-Eared Bat is predicted to exist within this range, however no critical habitats for this species are located in project sites. The main activity of concern for this species is tree cutting during roosting season, which is not a part of the project scope.

A number of species noted in the 2013 Wildlife Survey are listed as threatened, endangered, or of concern under the New York State designation. Not included on the table but present is the eastern spiny softshell turtle. Due to the urbanized nature of the upland sites, the sites do not contain any significant plant resources or animal habitat.

Table 9: New York State Protected Species Observed During 2012 Wildlife Survey

Species		NYS Endangered	NYS Threatened	NYS Special Concern	Onsite?	Offsite?	Breeding?
Common Name	Taxonomic Binomial						
Black Tern	<i>Chlidonias niger</i>	X				X	N
Peregrine Falcon	<i>Falco peregrinus</i>	X			X		N
Pied-billed Grebe	<i>Podilymbus podiceps</i>		X		X		N
Bald eagle	<i>Haliaeetus leucocephalus</i>		X		X	X	N
Common Tern	<i>Sterna hirundo</i>		X		X	X	Y – Offsite
Common Loon	<i>Gavia immer</i>			X		X	
Osprey	<i>Pandion haliaetus</i>			X	X	X	N

⁸ Information available through the US FWS IPAC website: <https://www.fws.gov/southeast/conservation-tools/information-for-planning-and-consultation/>

Sharp-shinned Hawk	<i>Accipiter striatus</i>			X	X	X	N
Cooper's Hawk	<i>Accipiter cooperii</i>			X	X		Y
Common Nighthawk	<i>Chordeiles minor</i>			X	X	X	Unknown
Horned Lark	<i>Eremophila alpestris</i>			X	X		Y
Vesper Sparrow	<i>Pooecetes gramineus</i>			X	X		N
Grasshopper Sparrow	<i>Ammodramus savannarum</i>			X	X		Y

The Outer Harbor however, is a significant coastal habitat as listed by NYS Department of State for Lake Sturgeon. Other notable species known to be present in the Outer Harbor include Muskellunge and Lake Trout. The nearly complete destruction or alteration of riparian and nearshore habitat by humans in Buffalo Harbor is the most likely factor influencing differences in fish densities and assemblage structure between the Buffalo Harbor and the Niagara River. Both ecosystems should benefit from habitat enhancement efforts, but the need is greater in Buffalo Harbor as a larger percentage of habitats have been destroyed and degraded.⁹ Map 4 below shows how the areas of potential habitat correspond to proposed project sites.

Map 4: NYS DOS Significant Coastal Habitat for Sturgeon and Proposed Blueway Sites

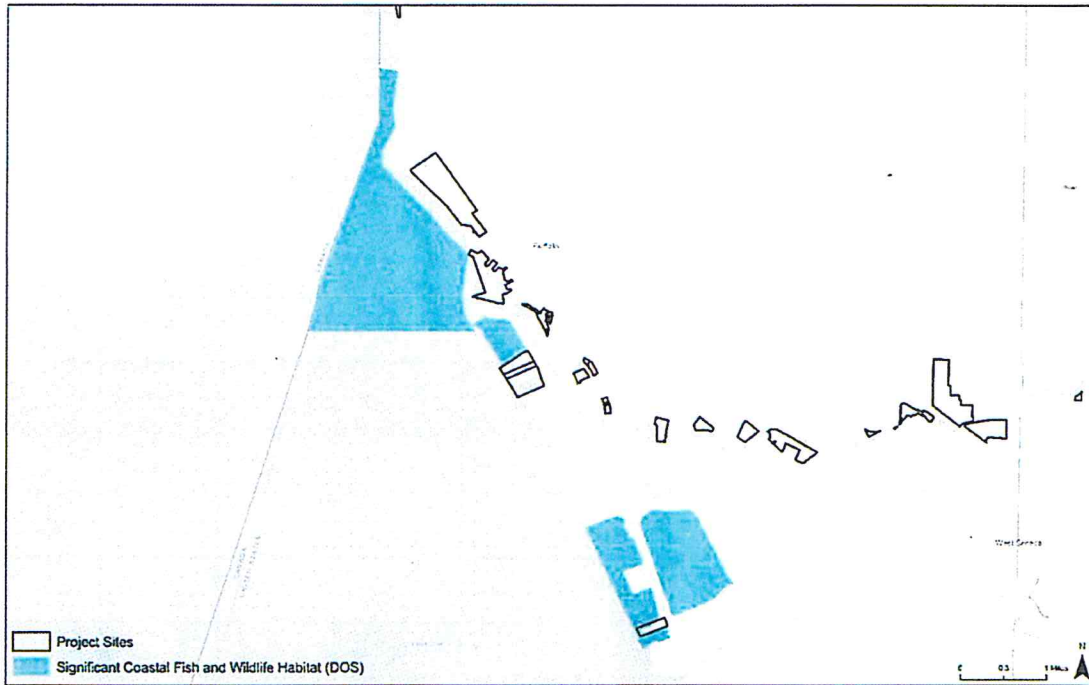

⁹ Kapuscinski et al, 2013

The enhancements to be made under the project will have a significant benefit to plants and animals. None of the projects enhancements would impair habitat as they include sign installations on land. Moreover, the paddlesport installation and shoreline improvements to be made at 1515 Fuhrmann (South End Marina) would add nearshore habitat features, resulting in an increase of habitat and biodiversity.

10. Designated Public Resources on or near the Project Site (Corresponding SEQRF EAF Section 10)

The entire Buffalo River is within an archeologically sensitive area, due to the presence of previously identified archaeological sites within the area. However, per correspondence with the New York State Parks, Recreation and Historic Preservation, Division for Historic Preservation, having a project within an area sensitive for archaeological sites does not automatically require that an archeological survey must be completed. Whether a survey is required depends upon the nature of the project and factors such as earth moving and whether the area has been subject to prior ground disturbance. Final site decisions have not been made and most of the sites proposed in this project have been previously disturbed. Therefore, once the project sites are chosen and site plans developed, Waterkeeper will contact the NYS Parks Division for Historic Preservation again for their recommendation. There are no adverse impacts anticipated for any historic or archeological resources, state or federal. Nearby historic resources include attractions such as the USS The Sullivans at the Buffalo and Erie County Naval Museum and the fireboat, The Cotter.

11. Attachments

11.1 Attachment 1: Detailed Project Site Maps

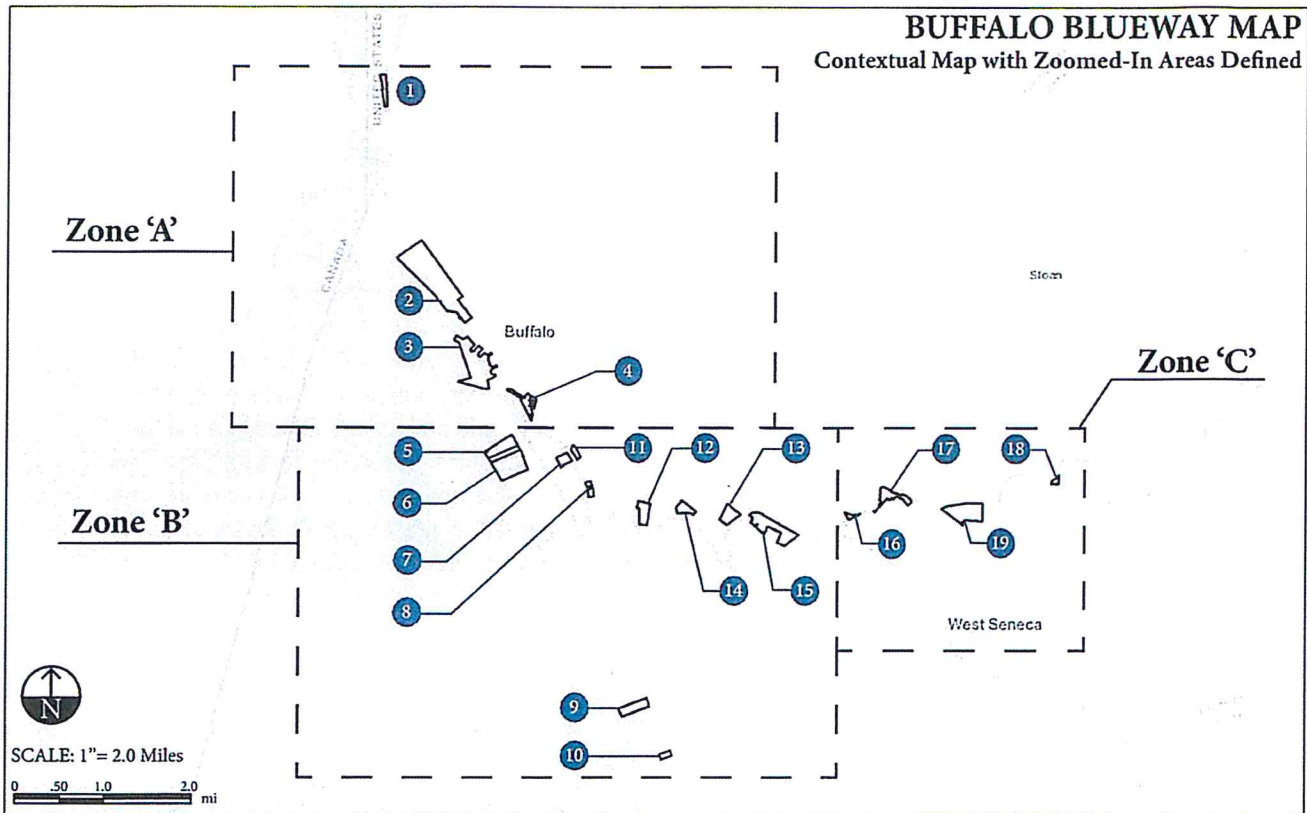

BUFFALO BLUEWAY SITES: Contextual Map with Zoomed-In Areas Defined

Zone 'A':

- 1. Broderick Park
- 2. LaSalle Park
- 3. Erie Basin Marina
- 4. Canalside

Zone 'B':

- 5. Wilkeson Pointe
- 6. 32 Fuhrmann Blvd.
- 7. Riverworks
- 8. Ohio Street Boat Launch
- 9. 1515 Fuhrmann Blvd.
- 10. Union Ship Canal
- 11. Riverfest Park
- 12. Mutual Riverfront Park
- 13. Buffalo Color 'A'
- 14. Red Jacket Park
- 15. Riverbend One

Zone 'C':

- 16. Mungovan Park
- 17. Seneca Bluffs
- 18. Harlem Road
- 19. South Buffalo Charter School

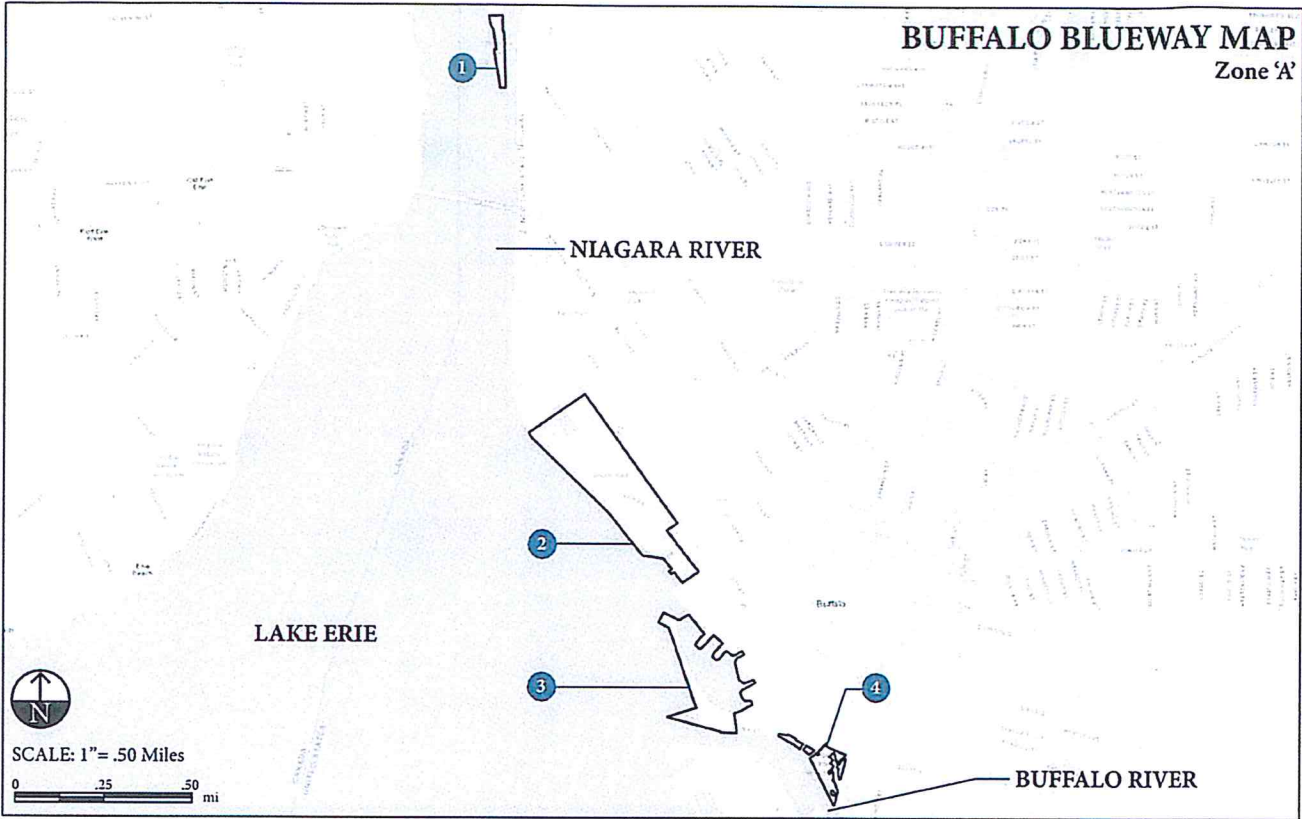

Number (ID)	Site Location	Project Enhancements
1	Broderick Park	New Paddle Sport Launch, Blueway Beacon, Blueway Wayfinding Marker, Interpretive Signage, Fishing Docks, Benches
2	LaSalle Park	New Paddle Sport Launch, Blueway Beacon, Blueway Wayfinding Marker, Interpretive Signage, Shoreline Improvements, Habitat Restoration, Signage, Benches
3	Erie Basin Marina	Blueway Beacon, Blueway Wayfinding Marker, Interpretive Signage, Benches
4	Canalside	Blueway Beacon, Blueway Wayfinding Marker, Interpretive Signage, Benches

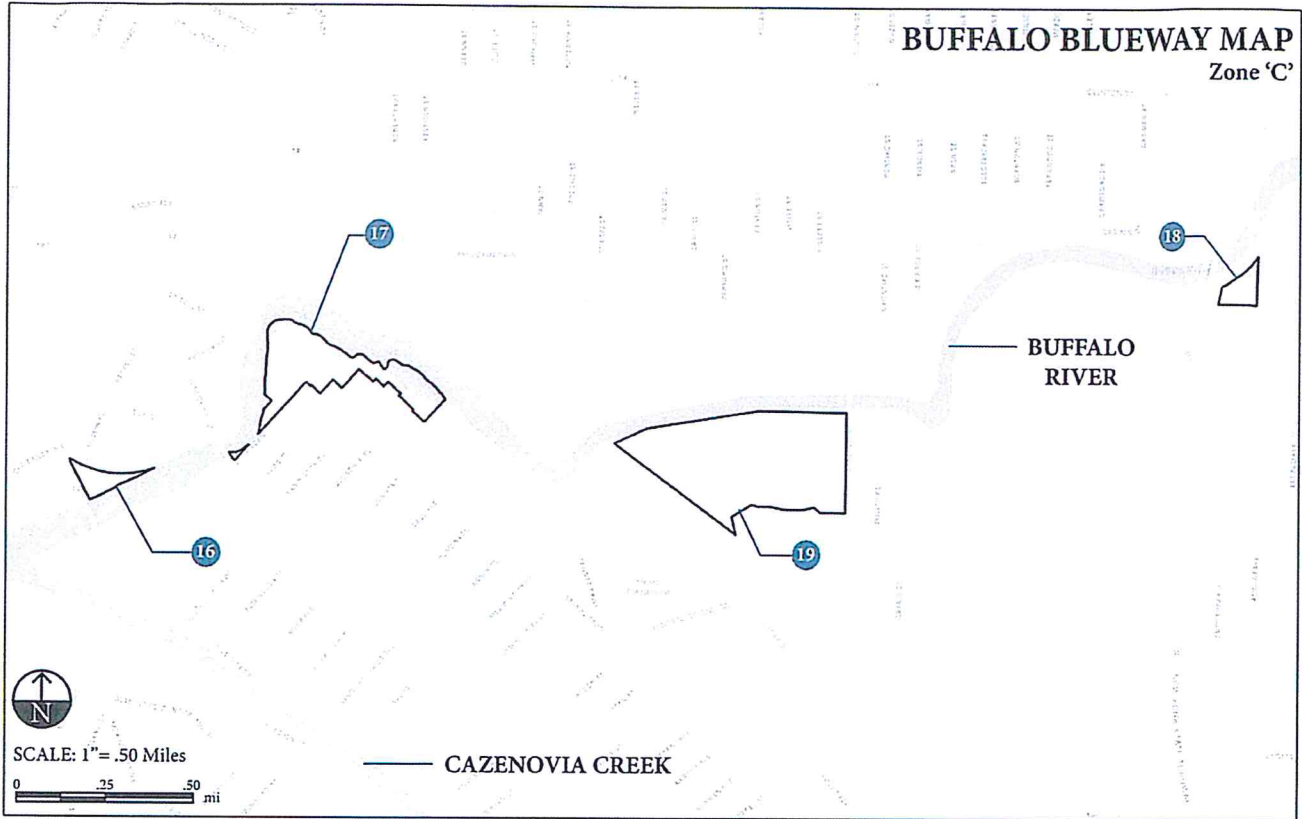

Number (ID)	Site Location	Project Enhancements
16	Mungovan Park	New Paddle Sport Launch, Blueway Beacon, Blueway Wayfinding Marker, Interpretive Signage, Drop-off Parking, Shoreline Improvements, Habitat Restoration, Benches
17	Seneca Bluffs	New Paddle Sport Launch, Blueway Beacon, Blueway Wayfinding Marker, Interpretive Signage, Benches
18	Harlem Road	Paddle Sport Enhancement, Blueway Beacon, Blueway Wayfinding Marker, Interpretive Signage, Shoreline Improvements, Habitat Restoration, Signage, Benches
19	South Buffalo Charter School	New Paddle Sport Launch, Blueway Beacon, Blueway Wayfinding Marker, Interpretive Signage, Drop-off Parking, Shoreline Improvements, Habitat Restoration, Benches, Kayak/ Bike Storage

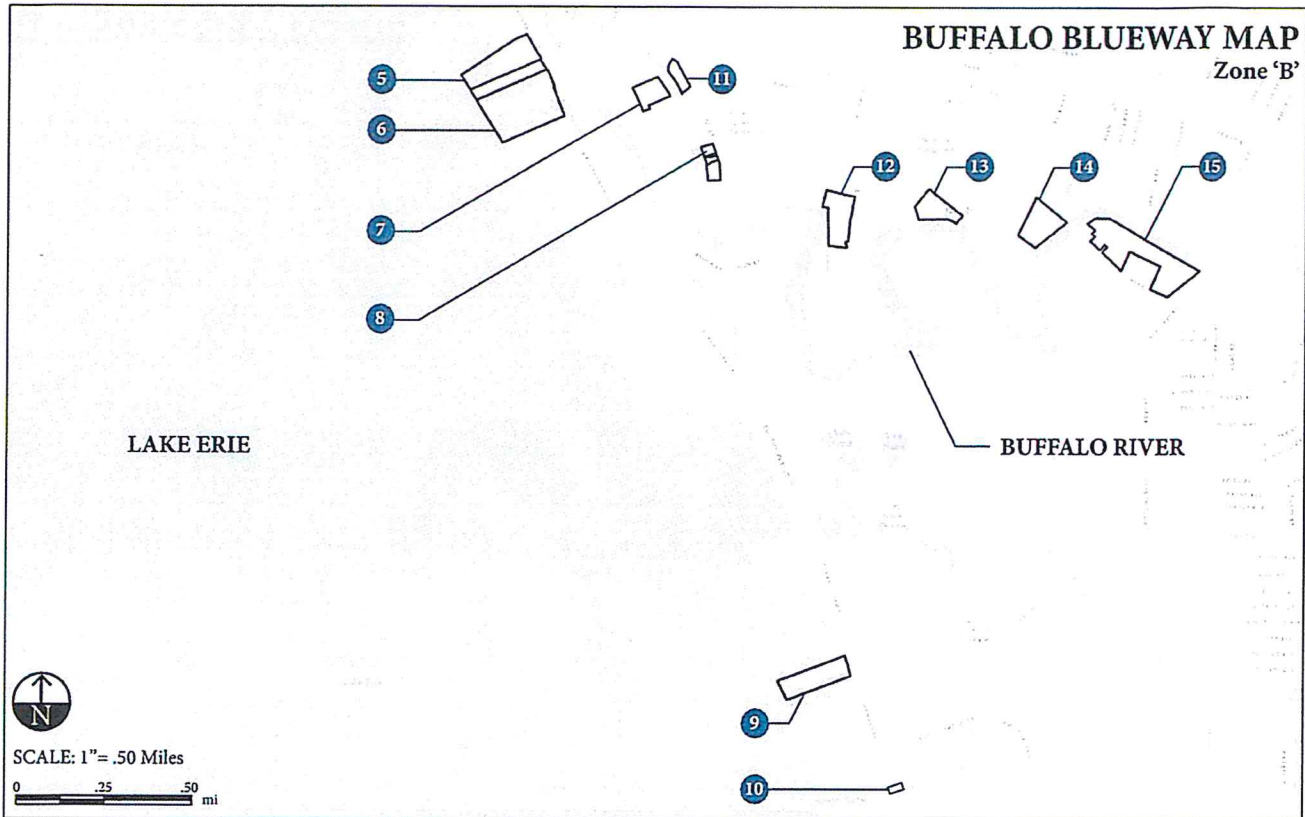

Number (ID)	Site Location	Project Enhancements
5	Wilkeson Point	Blueway Beacon, Blueway Wayfinding Marker, Interpretive Signage, Benches
6	32 Fuhrmann Blvd.	Blueway Beacon, Blueway Wayfinding Marker, Interpretive Signage, Benches
7	Riverworks	Paddle Sport Launch Enhancement, Blueway Beacon, Blueway Wayfinding Marker, Interpretive Signage, Benches
8	Ohio Street Boat Launch	Paddle Sport Launch Enhancement, Blueway Beacon, Blueway Wayfinding Marker, Interpretive Signage, Fishing Dock, Blueway Overlook and Promenade, Shoreline Improvements, Habitat Restoration, Benches, Drop-off and Pathway Improvements
9	1515 Fuhrmann Blvd.	New Paddle Sport Launch, Blueway Beacon, Blueway Wayfinding Marker, Interpretive Signage, Drop-Off Parking, Habitat Restoration, Benches and Kayak/ Bike Storage
10	Union Ship Canal	Paddle Sport Launch Enhancement, Signage
11	Riverfest Park	Paddle Sport Launch Enhancement, Blueway Beacon, Blueway Wayfinding Marker, Interpretive Signage, Benches
12	Mutual Riverfront Park	Blueway Beacon, Blueway Wayfinding Marker, Interpretive Signage, Bench
13	Red Jacket Park	Paddle Sport Launch Enhancement, Blueway Beacon, Blueway Wayfinding Marker, Interpretive Signage, Benches
14	Buffalo Color Area 'A' (1037 South Park)	New Paddle Sport Launch, Fishing Dock, Blueway Beacon, Blueway Wayfinding Marker, Interpretive Signage, Drop-off Parking, Habitat Restoration, Benches, Kayak/ Bike Storage
15	Riverbend One	New Paddle Sport Launch, Blueway Beacon, Blueway Wayfinding Marker, Interpretive Signage, Drop-Off Parking, Benches