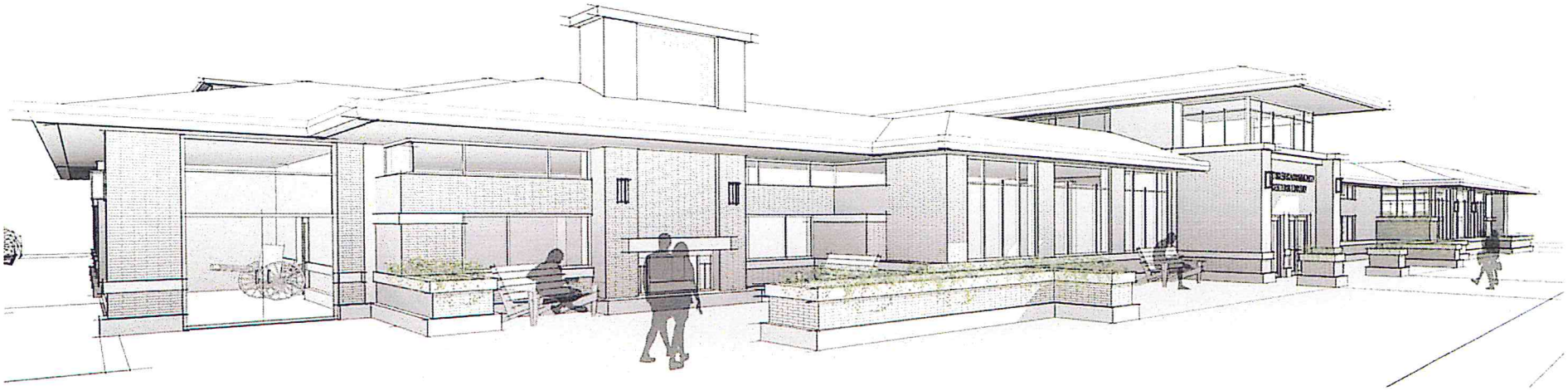

Clark Patterson Lee
ARCHITECTURE | ENGINEERING | PLANNING

WEST SENECA COMMUNITY CENTER
OCTOBER 2016

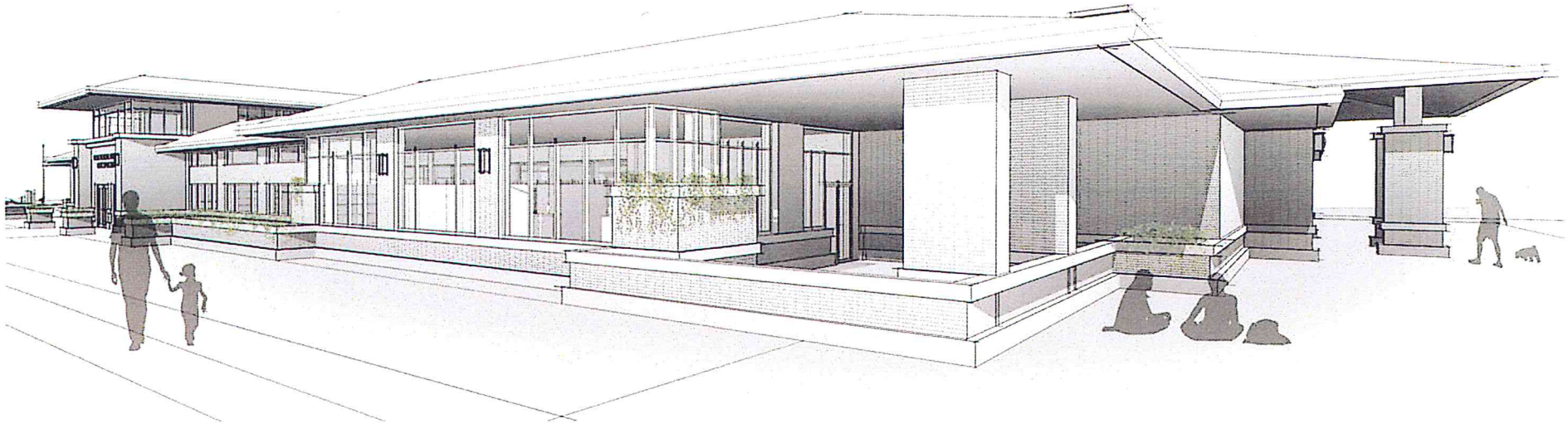

Clark Patterson Lee
ARCHITECTURE | ENGINEERING | PLANNING

WEST SENECA COMMUNITY CENTER
OCTOBER 2016